

State of West Virginia Campaign Financial Statement (Long Form) in Relation to the 2008 Election Year

Candidate or Committee Name MID-ATLANTIC LABORERS' POLITICAL LEAGUE		Candidate or Committee's Treasurer JUSTIN MEIGHAN	
Political Party (for candidates)		Treasurer's Mailing Address (Street, Route or P.O. Box) 12355 SUNRISE VALLEY DRIVE, #550	
Office Sought (for candidates)	District/Division	City, State, Zip Code RESTON, VA 20191	Daytime Phone # (703) 860-4194

Election Cycle Reporting Period (check one):

- | | | |
|--|--|--|
| <input type="checkbox"/> Primary - First Report
Due March 29 - April 4, 2008 | <input type="checkbox"/> Pre-primary Report
Due April 28 - May 2, 2008 | <input type="checkbox"/> Post-primary Report
Due May 26 - 30, 2008 |
| <input type="checkbox"/> General - First Report
Due Sept. 22- 26, 2008 | <input type="checkbox"/> Pre-general Report
Due Oct. 20- 24, 2008 | <input checked="" type="checkbox"/> Post-general Report
Due Nov. 17 - 21, 2008 |

Check if Applicable:

- ☐ **Amended Report**
You must also check box of appropriate reporting period
- ☐ **Final Report**
Zero balance required.
PAC must also file Form F-6 Dissolution

Non-Election Cycle Reporting Period:

- ☐ **Annual Report due in _____ Calendar Year**
Due last Saturday in March or within 6 days thereafter

REPORT TOTALS

Fill in totals at the completion of the report.

RECEIPTS OF FUNDS:

Totals for this Period

Contributions (Page 3)	121,567.09
Monetary Contributions from all Fund-Raising Events (Page 4)	+ 0
Receipt of a Transfer of Excess Funds (Page 8)	+ 0
Total Monetary Contributions:	= 121,567.09
In-Kind Contributions (Page 5)	+ 0
Total Contributions:	= 121,567.09

Other Income (Page 5)	0
Loans Received (Page 6)	+ 0
Total Other Income:	= 0

OUTSTANDING LOANS & DEBTS:

Unpaid Bills (Page 9)	0
Outstanding Loans (Page 6)	+ 0
Total Debts:	= 0

**TOTAL CONTRIBUTIONS
ELECTION YEAR-TO-DATE**
(Add total contributions from all reports)

360,426.30

CASH BALANCE SUMMARY

Beginning Balance (ending balance from previous report)	389,522.11
Total Monetary Contributions	+ 121,567.09
Total Other Income	+ 0
Subtotal: a.	= 511,089.20

Total Expenditures (Page 7)	128,614.71
Total Disbursements of Excess Funds (Page 8)	+ 0
Repayment of Loans (Page 6)	+ 0
Subtotal: b.	= 128,614.71

Ending Balance:
(Subtotal a. - Subtotal b.) = 382,474.49
**Cannot be negative balance*

**TOTAL EXPENDITURES
ELECTION YEAR-TO-DATE**
(Add total expenditures from all reports)

355,114.71

Page 3.

**Contributors of
More than \$250**

☒ Check if additional pages
have been attached.

DATE	INDIVIDUAL CONTRIBUTOR OR COMMITTEE'S NAME	AMOUNT
11-06-08 11-06-08	Full Name: WV Laborers Pension Combined Dist. (different) One Union Square, #4 Charleston, WV 25302 (Contributor only) Affiliation: (political committee only)	6,427.79 7,073.21
11-06-08 11-06-08 11-06-08 11-06-08	Full Name: Laborers' Dist. Council Combined Funds (different) 6850 Belair Road, Suite 1 Baltimore, MD 21206 (Contributor only) Affiliation: (political committee only)	6,429.27 68.70 53.03 8,637.88
11-06-08	Full Name: Laborers' Mid-Atlantic Regional Organization Coalition (MAROC) 12355 Sunrise Valley Drive, #550 Reston, VA 20191 (Contributor only) Affiliation: (political committee only)	567.22
11-06-08	Full Name: Laborers' Dist. Council of VA Transmittal Account (VA/NC Council) PO Box 13487 Roanoke, VA 24034 (Contributor only) Affiliation: (political committee only)	636.72
11-06-08	Full Name: Laborers' Local 1774 PAC (are different) 465 Allentown Drive (Contributor only) Allentown, PA 18109 (Contributor only) Affiliation: (political committee only)	1,405.71
11-06-08	Full Name: Laborers' District Council Benefit Funds (different) 6850 Belair Road, Suite 1 Baltimore, MD 21206 (Contributor only) Affiliation: (political committee only)	1,325.61

MAKE AS MANY COPIES
OF THIS PAGE AS YOU NEED

Subtotal of all contributors of more than \$250:
Subtotal of all contributors of \$250 or less (From page 2):

Total Contributions:

32,625.14

+

=

Page 3.

Contributors of
More than \$250☒ Check if additional pages
have been attached.

DATE	INDIVIDUAL CONTRIBUTOR OR COMMITTEE'S NAME	AMOUNT
11-06-08 11-06-08	Full Name: Western PA Laborers' Political Action Fund 1425 Forbes Avenue Pittsburgh, PA 15219 (Contributor only) Affiliation: (political committee only)	38,117.74 47,390.08
11-06-08 11-06-08	Full Name: LIUNA Local 130 PAC Fund 431 Wyoming Avenue Scranton, PA 18503 (Contributor only)	2,500.00 338.16
	Full Name: Address: (residential and mailing if they are different) Contributor's Job: (Individual contributor only) Where contributor works: (Individual contributor only) Affiliation: (political committee only)	
	Full Name: Address: (residential and mailing if they are different) Contributor's Job: (Individual contributor only) Where contributor works: (Individual contributor only) Affiliation: (political committee only)	
	Full Name: Address: (residential and mailing if they are different) Contributor's Job: (Individual contributor only) Where contributor works: (Individual contributor only) Affiliation: (political committee only)	
	Full Name: Address: (residential and mailing if they are different) Contributor's Job: (Individual contributor only) Where contributor works: (Individual contributor only) Affiliation: (political committee only)	

MAKE AS MANY COPIES
OF THIS PAGE AS YOU NEEDSubtotal of all contributors of more than \$250:
Subtotal of all contributors of \$250 or less (From page 2):

Total Contributions:

120,971.12

+ 595.97

=121,567.09

FUND-RAISING EVENTS
☐ Check if additional pages
have been attached.

All monetary contributions received at a fundraiser must be reported in the Event Summary below.
If contributor's name and amount are not listed, the contribution must be turned over to the West Virginia
General Revenue Fund.

The only exception to this rule may apply to political party executive committees. (W V Code §3-8-5a)

EVENT SUMMARY

Date of Event _____	Total Monetary Contributions: Total Expenditures: (Itemized on page 7) NET RECEIPTS: Total In-Kind Contributions: Related to the Fund-raiser: (Itemized on page 5.)	
Type of Event _____		-
Name of Place Held _____		=
Address of Place Held _____		

Contributors of \$250 or less**Contributors of more than \$250**

Date	Full Name	Amount	Date	Full Name: Address: (residential and mailing if they are different)	Amount
				Contributor's job: (Individual only)	
				Where contributor works: (Individual only)	
				Affiliation: (Political committee only)	
				Full Name: Address: (residential and mailing if they are different)	
				Contributor's job: (Individual only)	
				Where contributor works: (Individual only)	
				Affiliation: (Political committee only)	
				Full Name: Address: (residential and mailing if they are different)	
				Contributor's job: (Individual only)	
				Where contributor works: (Individual only)	
				Affiliation: (Political committee only)	
				Full Name: Address: (residential and mailing if they are different)	
				Contributor's job: (Individual only)	
				Where contributor works: (Individual only)	
				Affiliation: (Political committee only)	
				Full Name: Address: (residential and mailing if they are different)	
				Contributor's job: (Individual only)	
				Where contributor works: (Individual only)	
				Affiliation: (Political committee only)	
Subtotal of contributors of \$250.00 or less:			Subtotal of contributors of more than \$250:		
			Subtotal of contributors of \$250 or less: +		
			Total Contributions: 0		

MAKE COPIES OF THIS PAGE TO LIST ADDITIONAL
CONTRIBUTIONS. ATTACH ADDITIONAL PAGES TO REPORT.

OTHER INCOME: INTEREST, REFUNDS, MISCELLANEOUS RECEIPTS

Date	Source of Income	Type of Receipt	Amount

Total Other Income:

0

☐ Check if additional pages
have been attached.
IN-KIND CONTRIBUTIONS

Date	Name and Contributor Information	Description of Contribution	Market Value

**MAKE AS MANY COPIES
OF THIS PAGE AS YOU NEED.**

Total In-Kind Contributions:

0

LOANS
☐ Check if additional pages
have been attached.

West Virginia Code: §3-8-5f. Loans to candidates, organizations or persons for election purposes.

"Every candidate, financial agent, person or association of persons or organization advocating or opposing the nomination or election of any candidate or the passage or defeat of any issue or item to be voted upon may not receive any money or any other thing of value toward election expenses except from the candidate, his or her spouse or a lending institution. All loans shall be evidenced by a written agreement executed by the lender, whether the candidate, his or her spouse, or the lending institution. Such agreement shall state the date and amount of the loan, the terms, including interest and repayment schedule, and a description of the collateral, if any, and the full names and addresses of all parties to the agreement. A copy of the agreement shall be filed with the financial statement next required after the loan is executed."

The loan agreement **must** include all items asked for in the statute. (See above.) The loan agreement does not have to follow a certain format; generally, if all the required information is listed, any format is acceptable.

Candidates or political committees that take out a loan for the campaign through a bank or other commercial lending institution must include a copy of the loan agreement executed with that bank or institution. Candidates should not take out loans which are partially for personal use and partially for the campaign. It is almost impossible to keep reporting straight in this case.

Any money a candidate contributes to his or her campaign committee with the hope of repayment must be treated as a loan and reported in this section. When a candidate determines that no further repayment can be expected, the loan can be reported as repaid in this section by entering the amount left to repay in the repayments column and reporting the same amount as a contribution from the candidate on Page 2. **These loans must be executed in writing. Caution: Candidates may not carry outstanding loans from one campaign to the next. Each campaign is separate. Funds from a current campaign cannot be used to repay a loan from a previous campaign.**

How to report loans

1. Each loan for your campaign should be listed on a separate line. (Each time you loan money to the campaign or get a loan, it is considered to be a separate loan.) Include the following information on the form below:

- a. loan(s) from prior reporting periods and the balance of each loan (Col. A.) If a payment was made on the loan, list that in Col. C. **Any loan that was repaid in previous reporting periods does not need to be listed.**
- b. new loans, the amount (Col. B), any repayments (Col. C), and the balance (Col. D.)

2. Attach a copy of the loan agreement for each loan received during the reporting period.

LOANS

(A copy of the loan agreement for each loan secured during this filing period must accompany this report)

Bank Loans: List name & address of financial institution Candidate or Candidate's Spouse Loans: List name, residence and mailing address of person(s) making or cosigning loan	Column A Balance of previous loan at end of period	Column B Amount of new loan received during period		Column C Repayments during period		Column D Balance outstanding at end of period
	Amount	Date	Amount	Date	Amount	Amount
1.						
2.						
3.						
4.						
5.						
Totals:		Loans Received		Repayment of Loans		Outstanding Loans
		0		0		0

ITEMIZED EXPENDITURES

(Itemize 3rd party expenditures/ reimbursements)



Check if additional pages
have been attached.

Date	Name of Person or Vendor and Address	Purpose	Amount
10-20-08	PA Dem. Senate Campaign Comm. 300 N. Second St., #1100 Harrisburg, PA 17101	contribution	25,000.00
10-20-08	Bob Brady for Congress PO Box 22471 Philadelphia, PA 19110	contribution	5,000.00
10-27-08	Tapper Consulting, Inc. 14120 Seyzal Lane Purcellville, VA 20132	flyers for Kratovil for Congress MD-1 Congress	8,500.00
10-28-08	(Chaka) Fattah for Congress PO Box 30743 Philadelphia, PA 19104	contribution PA-2 Congress general	5,000.00
10-28-08	Tim Murphy for Congress PO Box 24551 Pittsburgh, PA 15234	contribution PA-18 Congress general	5,000.00
10-28-08	Friends of Congressman Tim Holden 18 North Second St., Box 37 Saint Clair, PA 18701	contribution PA-17 Congress general	5,000.00
10-28-08	Allyson Schwartz for Congress 201 Leedom St, PO Box 2232 Jenkintown, PA 19046	contribution PA-13 Congress general	5,000.00
10-28-08	Boucher for Congress Comm. PO Box 2000 Abingdon, VA 24212	contribution VA-9 Congress general	2,500.00
10-28-08	Jim Moran for Congress 2009 14 St. N, #612 Arlington, VA 22201	contribution VA-8 Congress general	1,000.00
10-28-08	Bobby Scott for Congress PO Box 251 Newport News, VA 23607	contribution VA-3 Congress general	2,500.00
10-28-08	Kathy Dahlkemper for Congress 1921 West 8 th Street Erie, PA 16505	contribution PA-3 Congress general	5,000.00
10-28-08	Friends of Glen Nye PO Box 68444 Virginia Beach, VA 23471	contribution	2,500.00
10-29-08	Judy Feder or Congress 6818 Tennyson Drive McLean, VA 22101	contribution VA-10 Congress general	5,000.00
10-28-08	Sestak for Congress PO Box 16 Media, PA 19063	contribution PA-7 Congress general	500.00

MAKE AS MANY COPIES
OF THIS PAGE AS YOU NEED.

Total Expenditures:

--

ITEMIZED EXPENDITURES (Itemize 3rd party expenditures/ reimbursements)

Check if additional pages
have been attached.

Date	Name of Person or Vendor and Address	Purpose	Amount
11-4-08	Van Hollen for Congress 10537 St. Paul Street Kensington, MD 20895	contribution MD-8 Congress general	1,000.00
11-4-08	Donna Edwards PO Box 441153 Fort Washington, MD 20749	contribution MD-4 Congress general	2,500.00
11-4-08	Dutch Ruppersberger for Congress 499 S. Capitol St., SW #404 Washington, DC 20003	contribution MD-2 Congress general	1,000.00
11-4-08	(Elijah) Cummings for Congress Campaign Comm. PO Box 1631 Baltimore, MD 21203	contribution MD-7 Congress general	3,500.00
11-4-08	(David) Price for Congress Comm. PO Box 1986 Raleigh, NC 27602	contribution NC-4 Congress general	2,000.00
11-4-08	Friends of Jay Rockefeller PO Box 1909 Charleston, WV 25327	contribution WV-Senate general	5,000.00
11-4-08	Mel Watt for Congress PO Box 36831 Charlotte, NC 28236	contribution NC-12 Congress general	5,000.00
11-4-08	G.K. Butterfield for Congress PO Box 2571 Wilson, NC 27894	contribution NC-1 Congress general	2,000.00
11-4-08	Brad Miller for Congressional Campaign PO Box 10322 Raleigh, NC 27605	contribution NC-12 Congress general	2,000.00
11-4-08	Heath Shuler for Congress PO Box 8446 Asheville, NC 28814	contribution NC-11 Congress general	5,000.00
11-4-08	North Carolina Democratic Party 401 Oberlin Rd., #112 Raleigh, NC 27605	contribution	5,000.00
11-4-08	John Sarbanes for Congress PO Box 6854 Towson, MD 21285	contribution MD-3 Congress general	3,500.00
11-13-08	Silkworm, Inc. 102 S. Sezmores Dr. Box 340 Murphysboro, IL 62966	Obama shirts independent expenditure	6,028.82
11-13-08	Doyle Printing 6911 Old Landover Road Landover, MD 20785	Obama posters independent expenditure	1,743.00

MAKE AS MANY COPIES
OF THIS PAGE AS YOU NEED.

Total Expenditures:

ITEMIZED EXPENDITURES
(Itemize 3rd party expenditures/ reimbursements)

☒ Check if additional pages have been attached.

Date	Name of Person or Vendor and Address	Purpose	Amount
11-13-08	K & R Industries PO Box 220690 Chantilly, VA 20153	Obama shirts independent expenditure	5,842.89

MAKE AS MANY COPIES
OF THIS PAGE AS YOU NEED.

Total Expenditures: 128,614.71

Receipt of a Transfer of Excess Funds

☐ Check if additional pages
have been attached.

Date	Candidate Committee Name and Year	Amount
Total Receipts of Transfers of Excess Funds:		0

Disbursements of Excess Funds

Date	Name of candidate committee and election year disbursing excess funds	Purpose of Disbursement	Amount
Total Disbursements of Excess Funds:			0

MAKE AS MANY COPIES
OF THIS PAGE AS YOU NEED.

UNPAID BILLS

☐ Check if additional pages
have been attached.

Date	Owed to Whom	Affiliated with what Company or Group	Purpose	Amount

Total Unpaid Bills:

0

OATH OR AFFIRMATION

I, Justin E. MEIGHAN, swear or affirm that the attached statement is true and correct, to the best of my knowledge, for all financial transactions occurring within the period covered by this statement, as required by West Virginia Code §3-8-5a.

Signature of Candidate, Financial
Agent or Treasurer

Date November 18, 2008

Office Use Only

65:6 MW 61 AON 8002
Received by: _____

BUTSAVAGE & ASSOCIATES, P.C.

1920 L STREET, NW, SUITE 301

WASHINGTON, D.C. 20036

202-861-9700

FAX:202-861-9711

MEMO

To: Justin Meighan
From: Carryn Kubinski
Subject: MALPL - Financial Filing for West Virginia
Date: November 17, 2008

Enclosed is MALPL's 2008 post-general election report for West Virginia. It is due by Friday, November 21, 2008. Would you please sign and date the last page of the report?

The overnight mail address is:



Elections Division
Office of Secretary of State
1900 Kanawha Blvd, East
Bldg. 1, Suite 157-K
Charleston, WV 25305
phone:304 558-6000

I have included an extra copy of the report for your records.

Please call me with any questions. Thank you.

Insert shipping documents
under window from the top.

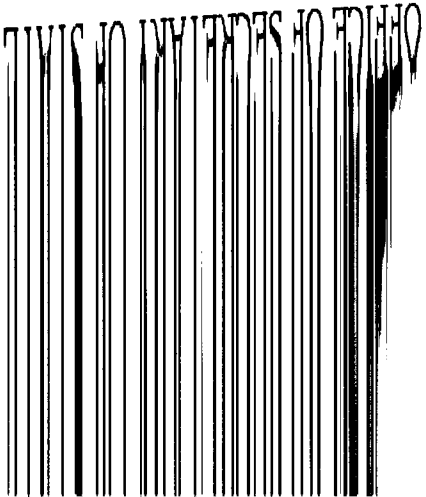
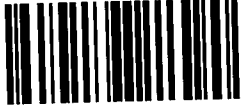
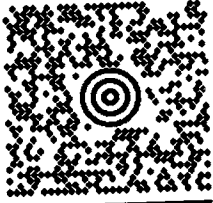
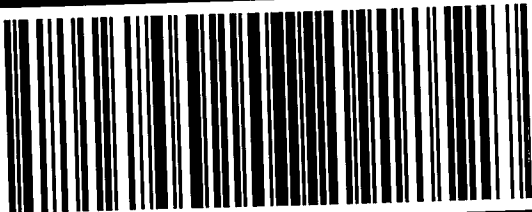
Visit UPS.com

	
OFFICE OF SECRETARY OF STATE BLDG. 1, SUITE 157-K 1900 KANAWHA BLVD, EAST CHARLESTON, WV 25305	
WV 253 9-10	
	
UPS NEXT DAY AIR	
TRACKING #: 1Z F2V 785 01 9684 7231	
	
BILLING: P/P	
 TM	
US 10.6.07. WXPJ070 84.0A.10/2008	

BUILDING 1
1900 KANAWHA BLVD E
BLDG 1
CHARLESTON WV 25305-8058
P: YELLOW S:R009
46A-1063
1ZF2V7850196847231
US 2610 HIP 7.0.6 INT4420
KAR77941 NOV 18 07:59:39 2008

Com/uis/create?ActionOriginPair=print__UISReceipt&POPUP_LEVE... 11/18/2008

703-860-4194
MID-ATLANTIC LECET
12355 SUNRISE VALLEY DRIVE
RESTON VA 20191

SHIP TO:
ELECTIONS DIVISION
3045586000
OFFICE OF SECRETARY OF STATE
BLDG. 1, SUITE 157-K
1900 KANAWHA BLVD, EAST
CHARLESTON WV 25305

WV 253 9-10

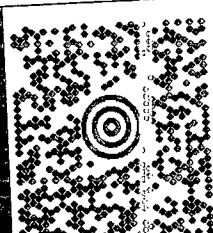

UPS NEXT DAY AIR 1

TRACKING #: 1Z F2V 785 01 9684 7231

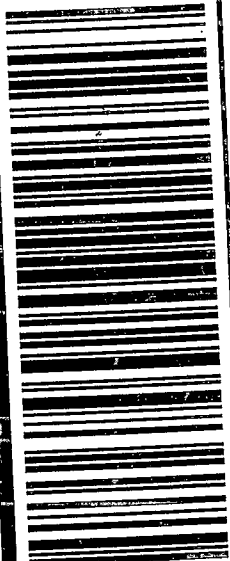

BILLING: P/P

US 10.6.07. VAXTE/0 84.0A.10/2008



BUILDING 1
1900 KANAWHA BLVD E
BLDG 1
CHARLESTON WV 25305-8058

P: YELLOW S: R009 I:
1030

46A-1063

1ZF2V7850196847231
XENITH INCORPORATED NOV 19 07:53:38 2008
US 2010 HTP 7.0.6 INT4620

tps://www.ups.com/uis/create?Action=OriginPair=print__UISReceipt&POPUP_LEVE... 11/18/2008

be subject to the rules relating to liability and other terms and/or conditions established by the Convention for the Unification of Certain Rules Relating to International Carriage by Air (the "Warsaw Convention") and/or the
of Goods by Road (the "CMR Convention"). These commodities, technology or software were exported from the U.S. in accordance with the Export Administration Regulations. Diversion contrary to U.S. law prohibited.
010195103 05/05 PAC United Parcel Service, Louisville, KY

Insert shipping documents
under window from the top

42-5877) or visit UPS.com®