

State of West Virginia Campaign Financial Statement (Short Form) in Relation to 2010 Election Year

IF YOUR ANSWER TO ANY OF THE FOLLOWING QUESTIONS IS "YES," YOU CANNOT USE THIS FORM. YOU MUST USE THE LONG FORM (FORM F-7) TO FILE YOUR CAMPAIGN FINANCE REPORT.

1. Has your committee received any loans ?
2. Has your committee held any fundraisers?
3. Has your committee received any miscellaneous receipts, such as refunds or checking account interest?
4. Does your committee have any unpaid bills?
5. Have you or anyone else given an in-kind contribution to your campaign?
6. Has your committee given or received a transfer of excess campaign funds?

Candidate or Committee Name <i>WV Physical Therapy Association PAC</i>		Candidate or Committee's Treasurer <i>Eric Tarr</i>	
Political Party (for candidates)		Treasurer's Mailing Address (Street, Route or P.O. Box) <i>Rt. 1 Box 230</i>	
Office Sought (for candidates)	District/Division	City, State, Zip Code <i>Milton, WV 25541</i>	Daytime Phone # <i>304-743-6995</i>

Election Cycle Reporting Period (check one):			Check if Applicable: <input type="checkbox"/> Amended Report You must also check box of appropriate reporting period <input type="checkbox"/> Final Report Zero balance required. PAC must also file Form F-6 Dissolution
<input checked="" type="checkbox"/> Primary - First Report Due March 27-April 2, 2010	<input type="checkbox"/> Pre-primary Report Due April 26-30, 2010	<input type="checkbox"/> Post-primary Report Due May 24-June 23, 2010	
<input type="checkbox"/> General - First Report Due Sept. 20-24, 2010	<input type="checkbox"/> Pre-general Report Due Oct. 18-22, 2010	<input type="checkbox"/> Post-general Report Due Nov 15-Dec 15, 2010	
Non-Election Cycle Reporting Period:		<input checked="" type="checkbox"/> Annual Report Due In 2010 Calendar Year Due last Saturday in March or within 6 days thereafter	

REPORT TOTALS

(Fill in totals after you have completed page 2)

CASH BALANCE SUMMARY

Beginning Balance (ending balance from previous report) 1.	<i>4336.72</i>
Total Contributions (from Page 2) 2.	+ <i>8160.00</i>
Subtotal (lines 1+2) 3.	= <i>12496.72</i>
Total Expenditures (from Page 2) 4.	- <i>800.00</i>
Ending Balance (lines 3-4)	= <i>11,696.72</i>
<i>*Cannot have a negative ending balance</i>	

**TOTAL CONTRIBUTIONS
ELECTION YEAR-TO-DATE**
(Add line 2 from all reports)

8160.00

**TOTAL EXPENDITURES
ELECTION YEAR-TO-DATE**
(Add line 4 from all reports)

800.00

CONTRIBUTORS OF:

\$250 or Less

More than \$250

Date	Full Name	Amount	Date	Full Name	Amount
5/12/9	Lori Lovern	250	5/12/9	Full Name: Lori Lovern Jason Anders Address: 307 Circle St. Beckley WV 25801	270 ⁰⁰
5/12/9	Troy Swan	100		Contributor's job: (Individual) Where contributor works: (Individual) Affiliation: (Political committee)	
5/12/9	Nancy Koenig	150	6/11/9	Full Name: Todd Grand Address: #6 Courtney Drive Charmley 25304	500 ⁰⁰
5/12/9	Thomas McCracken	15		Contributor's job: (Individual) Where contributor works: (Individual) Affiliation: (Political committee)	
5/12/9	Jeff Bailey	250		Full Name: Sharon Snyder Address: 1225 Hawthorne Ave. Charleston WV 25302	
5/12/9	Sharon Snyder	250		Contributor's job: (Individual) Where contributor works: (Individual) Affiliation: (Political committee)	
8/6/9	Cynthia Skiles	200		Full Name: Address:	
10/7	Sharon Snyder	150		Contributor's job: (Individual) Where contributor works: (Individual) Affiliation: (Political committee)	

☒ Check if additional pages
have been attached.

Total Contributions:
(add both columns)

8160⁰⁰

ITEMIZED EXPENDITURES (Itemize 3rd party expenditures/ reimbursements)

Date	Full name, residence address (if person); business address (if firm)	Purpose	Amount
11/10/09	Michael Griffin Entertainment down payment for April 2010 picnic	deposition contract for 2010 campaign	500 ⁰⁰
3/25/10	com. to elect Sam Cann	paperwork contribution	150 ⁰⁰
3/25/10	Committee to keep Masha Rose	campaign contribution	150 ⁰⁰

MAKE AS MANY COPIES
OF THIS PAGE AS YOU NEED.

Total Expenditures:

800

OATH OR AFFIRMATION

I, Eric Tarr, swear or affirm that the attached statement is true and correct, to the best of my knowledge, of all financial transactions occurring within the period covered by this statement, as required by West Virginia Code §3-8-5a.



Signature of Candidate, Agent, or Treasurer

Date 3-28-10, 2010.

Office Use Only

2010 MAR 30 PM 2:24

Received By:

~~12-11-10~~

\$1250 on 655

12/11/10 Angelica Bowles - Ganothers

25⁰⁰

7250⁰⁰

2-11-10

Gary Severson

156 Brook Lane

Daniels WV 25832

PT

PTCater

PTDAC

1000⁰⁰

2-11-10

Tim Hardwick

141 AMBERLANE

Fairmont WV 26554

PT

Mon Casual

PTDAC

500⁰⁰

2-11-10

SACK SPATAFIRE

109 Hill Haven Dr.

Bridgeport WV 26330

PT

Bridgeport PT

PTDAC

1000⁰⁰

> 250⁰⁰

3-24-10

MARSSON, Wiesel

3736 TSTC Cr. Rd.

Milton, WV 25541

PT

Associated PT

PTDAC

500⁰⁰

2-11-10

Michael Martin

39 Windsor Dr.

Bridgeport, WV 26330

PT

Bridgeport PT

PTDAC

1000⁰⁰

2-11-10

Cynthia Stiles

601 Tower Rd.

Harrison WV 25526

PT

TOTUS PT

PTDAC

1000⁰⁰

2-11-10

Joseph Crowder

6163 BIRKWOOD Rd.

Huntington WV 25705

PT

BARKSWILL PT

PTDAC

500⁰⁰

2-11-10

Michael Kennedy

11 Willow Tree Dr.

Huntington WV 25704

PT

BARKSWILL PT

PTDAC

500⁰⁰

Eric Terr
Rt. 1 Box 730
Milton, WV 25541

Plucker

CERTIFIED MAIL

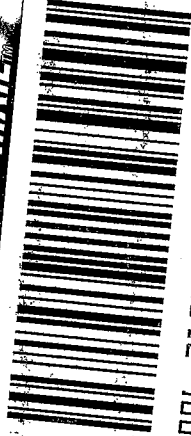

7006 2150 0001 0357 7950

HUNTINGTON

29 MAR 2010



UNITED STATES
POSTAL SERVICE

1000

W.Va. Secretary of State
Bldg. 1 Ste. 157K
1900 Kanawha Blvd. East
Charleston, WV 25305



25305

U.S. POSTAGE
PAID
MILTON, WV
25541
MAR 29, 10
AMOUNT

\$5.71

00047168-05

2530530770

