

State of West Virginia Campaign Financial Statement (Long Form) in Relation to the 2010 Election Year

Candidate or Committee Name <i>Wayne County Democratic Exec. Comm</i>		Candidate or Committee's Treasurer <i>WILTS SALMONS</i>	
Political Party (for candidates) <i>Democrat</i>		Treasurer's Mailing Address (Street, Route or P.O. Box) <i>P.O. Box 156</i>	
Office Sought (for candidates)	District/Division	City, State, Zip Code <i>Fort Gay, WV</i>	Daytime Phone # <i>304 648-5353</i>
			<i>25514</i>

Election Cycle Reporting Period (check one):

- | | | |
|-------------------------------------------------------------------------------------------------|-----------------------------------------------------------------------------|--------------------------------------------------------------------------------|
| <input checked="" type="checkbox"/> Primary - First Report
Due March 27-April 2, 2010 | <input type="checkbox"/> Pre-primary Report
Due April 26-30, 2010 | <input type="checkbox"/> Post-primary Report
Due May 24-Jun 23, 2010 |
| <input type="checkbox"/> General - First Report
Due Sept. 20-24, 2010 | <input type="checkbox"/> Pre-general Report
Due Oct. 18-22, 2010 | <input type="checkbox"/> Post-general Report
Due Nov 15-Dec 15, 2010 |

Check if Applicable:

- Amended Report**
You must also check box of appropriate reporting period
- Final Report**
Zero balance required. PAC must also file Form F-6 Dissolution

Non-Election Cycle Reporting Period:

- Annual Report Due In** _____ **Calendar Year**
Due last Saturday in March or within 6 days thereafter

REPORT TOTALS

Fill in totals at the completion of the report.

RECEIPTS OF FUNDS:

Totals for this Period

Contributions (Page 3)	<i>1,132.00</i>
Monetary Contributions from all Fund-Raising Events (Page 4)	+
Receipt of a Transfer of Excess Funds (Page 8)	+
Total Monetary Contributions	= 1,132.00
In-Kind Contributions (Page 5)	+
Total Contributions:	=

CASH BALANCE SUMMARY

Beginning Balance (ending balance from previous report)	<i>6,069.89</i>
Total Monetary Contributions	<i>+ 1,132.00</i>
Total Other Income	<i>+ 1,032.60</i>
Subtotal:	= 8,234.49

Other Income (Page 5)	<i>1,032.60</i>
Loans Received (Page 6)	+
Total Other Income:	= 1,032.60

Total Expenditures (Page 7)	<i>5,083.76</i>
Total Disbursements of Excess Funds (Page 8)	+
Repayment of Loans (Page 6)	+
Subtotal:	= 5,083.76

OUTSTANDING LOANS & DEBTS:

Unpaid Bills (Page 9)	+
Outstanding Loans (Page 6)	<i>DN A</i>
Total Debts:	=

Ending Balance: (Subtotal a. - Subtotal b.)	= 3,150.73
<i>*Cannot be negative balance</i>	

**TOTAL CONTRIBUTIONS
ELECTION YEAR-TO-DATE**
(Add total contributions from all reports)

27,046.94

**TOTAL EXPENDITURES
ELECTION YEAR-TO-DATE**
(Add total expenditures from all reports)

29,085.43

**Contributors of
More than \$250**

Check if additional pages
have been attached.

DATE	INDIVIDUAL CONTRIBUTOR OR COMMITTEE'S NAME	AMOUNT
10/10/09	Full Name: <u>Ronald D. Stallings</u> Address: (residential and mailing if they are different) <u>P.O. Box 365, Madison, W.V. 25130</u> Contributor's job: (individual contributor only) Where contributor works: (individual contributor only) <u>state senator</u> Affiliation: (political committee only)	500.00
	Full Name: Address: (residential and mailing if they are different) Contributor's job: (individual contributor only) Where contributor works: (individual contributor only) Affiliation: (political committee only)	
	Full Name: Address: (residential and mailing if they are different) Contributor's job: (individual contributor only) Where contributor works: (individual contributor only) Affiliation: (political committee only)	
	Full Name: Address: (residential and mailing if they are different) Contributor's job: (individual contributor only) Where contributor works: (individual contributor only) Affiliation: (political committee only)	
	Full Name: Address: (residential and mailing if they are different) Contributor's job: (individual contributor only) Where contributor works: (individual contributor only) Affiliation: (political committee only)	
	Full Name: Address: (residential and mailing if they are different) Contributor's job: (individual contributor only) Where contributor works: (individual contributor only) Affiliation: (political committee only)	

MAKE AS MANY COPIES
OF THIS PAGE AS YOU NEED

Subtotal of all contributors of more than \$250
 Subtotal of all contributors of \$250 or less (From page 2)

	500.00
+	632.00
Total Contributions:	= 1,132.00

OTHER INCOME: INTEREST, REFUNDS, MISCELLANEOUS RECEIPTS

Date	Source of Income	Type of Receipt	Amount
4/25/09	Spring picnic 50/50 and anonymous donations	Cash from 50/50 ticket sales drawing and anonymous donations in a collection container	222.60
10/16/09	Fall picnic 50/50 and anonymous donations	Cash from 50/50 ticket sales drawing and anonymous donations in a collection container	500.00
12/3/09	Christmas dinner 50/50 and anonymous donations	Cash from 50/50 ticket sales drawing and anonymous donations in a collection container	310.00

Total Other Income:

1,032.60

Check if additional pages have been attached.

IN-KIND CONTRIBUTIONS

Date	Name and Contributor Information	Description of Contribution	Value

MAKE AS MANY COPIES OF THIS PAGE AS YOU NEED.

Total In-Kind Contributions:

ITEMIZED EXPENDITURES

(Itemize 3rd party expenditures/ reimbursements)

Check if additional pages have been attached.

Date	Name of Person or Vendor and Address	Purpose	Amount
3/21/10	WAYNE COUNTY publications 310 Central Avenue Wayne, WV. 25570	Election Political advertisement	1,129.00
4/14/09	Betty Dixon 4328 Hughes Street Huntington, WV. 25704	reimburse for postage for mailings information	42.00
4/14/09	RAY Cornwell 675 10th Street Huntington, WV. 25701	Rental of Police Farm for Spring Picnic	125.00
4/14/09	RAY Cornwell 675 10th St. Huntington, WV. 25701	damage deposit for police Farm	50.00
4/14/09	sandy shaw 124 Joe Lane Daniels, WV. 25832	Young Democrat training	300.00
4/14/09	Bucks produce 337 7th Avenue Huntington, WV. 25701	Spring picnic supplies	187.10
4/14/09	Heiners Bakery 1300 Adams Avenue Huntington WV. 25704	Spring picnic supplies	21.84
4/14/09	Betty Dixon 4328 Hughes St. Huntington, WV. 25704	reimburse for spring picnic supplies	133.51
4/25/09	Walker Ferguson P.O. Box 297 Wayne, WV. 25570	Spring picnic supplies	87.76
5/11/09	Wayne county news P.O. Box 210 central avenue Wayne, WV. 25570	spring county picnic advertisement	300.00
9/17/09	Betty Dixon 4328 Hughes Street Huntington, WV. 25704	reimburse for condiments Fall county picnic	141.20
9/30/09	SPRING VALLEY Trophy 2382 Spring valley Drive Huntington, WV. 25704	Democrat of the Year plaque	45.00
10/8/09	Betty Dixon 4328 Hughes Street Huntington, WV. 25704	reimbursement for Fall county picnic	51.83
10/8/09	WV. state Democratic Executive Comm. 717 Lee Street, suite 214 Charleston, WV. 25301	N. St. Dinner table 2009	1000.00

MAKE AS MANY COPIES OF THIS PAGE AS YOU NEED.

Total Expenditures: 3,614.24

WITS SALMONS
P.O. BOX 156
FORT GAY, WV. 25514

HUNTINGTON, WV 25701

U.S. POSTAGE
PAID
FORT GAY, WV. WV
MAR 29 2010
AMOUNT



0000

\$0.17
00086569-01

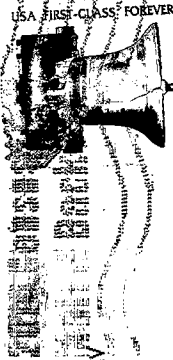

Natalie E. Tennant, secretary of state
State capitol
Building 1, Suite 157-K
1900 Kanawha Blvd., East
Charleston, West Virginia 25305

2530530009