

State of West Virginia Campaign Financial Statement (Short Form) in Relation to 2008 Election Year

IF YOUR ANSWER TO ANY OF THE FOLLOWING QUESTIONS IS "YES," YOU CANNOT USE THIS FORM. YOU MUST USE THE LONG FORM (FORM F-7) TO FILE YOUR CAMPAIGN FINANCE REPORT.

1. Has your committee received any loans?
2. Has your committee held any fundraisers?
3. Has your committee received any miscellaneous receipts, such as refunds or checking account interest?
4. Does your committee have any unpaid bills?
5. Have you or anyone else given an in-kind contribution to your campaign?
6. Has your committee given or received a transfer of excess campaign funds?

Candidate or Committee Name <i>BRAXTON Co Republican Executive Com</i>		Candidate or Committee's Treasurer <i>Betsy L Ramsey</i>	
Political Party (for candidates)		Treasurer's Mailing Address (Street, Route or P.O. Box) <i>125 Elm St. 304-364-5755</i>	
Office Sought (for candidates)	District/Division	City, State, Zip Code <i>GASSAWAY WV 26024</i>	Daytime Phone #

Election Cycle Reporting Period (check one):

- | | | |
|--|---|--|
| <input type="checkbox"/> Primary - First Report
Due March 25-31, 2006 | <input checked="" type="checkbox"/> Pre-primary Report
Due April 22-29, 2006 | <input type="checkbox"/> Post-primary Report
Due June 3-9, 2006 |
| <input type="checkbox"/> General - First Report
Due Sept. 2-8, 2006 | <input type="checkbox"/> Pre-general Report
Due Oct. 21-28, 2006 | <input type="checkbox"/> Post-general Report
Due Dec 2-8, 2006 |

Check if Applicable:

- Amended Report
You must also check box of appropriate reporting period
- Final Report
Zero balance required.
PAC must also file Form F-6 Dissolution

Non-Election Cycle Reporting Period: Annual Report ___ Calendar Year
Due last Saturday in March or within 6 days thereafter

REPORT TOTALS

(Fill in totals after you have completed page 2)

CASH BALANCE SUMMARY

Beginning Balance (ending balance from previous report) 1.			<i>1264.17</i>
Total Contributions (from Page 2) 2.	+		<i>75.00</i>
Subtotal (lines 1+2) 3.		=	<i>1339.17</i>
Total Expenditures (from Page 2) 4.		-	<i>370.00</i>
Ending Balance (lines 3-4)		=	<i>969.17</i>
<i>*Cannot have a negative ending balance</i>			

TOTAL CONTRIBUTIONS
ELECTION YEAR-TO-DATE
(Add line 2 from all reports)

75.00

TOTAL EXPENDITURES
ELECTION YEAR-TO-DATE
(Add line 4 from all reports)

370.00

CONTRIBUTIONS

\$250 or less

\$250 or more

Date	Full Name	Amount	Date	Full Name: Address:	Amount
4/21/08	Harold Reip	25.00		Full Name: Address:	
4/22/08	Sharon Williams	50.00		Contributor's job: (Individual) Where works: (Individual) Affiliation: (Political committee)	
				Full Name: Address:	
				Contributor's job: (Individual) Where works: (Individual) Affiliation: (Political committee)	
				Full Name: Address:	
				Contributor's job: (Individual) Where works: (Individual) Affiliation: (Political committee)	
				Full Name: Address:	
				Contributor's job: (Individual) Where works: (Individual) Affiliation: (Political committee)	

Check if additional pages have been attached.

Total Contributions: (add both columns)

75.00

ITEMIZED EXPENDITURES

Date	Full name, residence address (if person); business address (if firm)	Purpose	Amount
11/27/07	WV GOP CONVENTION INC		225.00
12/31/07	BRAXTON Citizens News Republican Ac	Republican Ad	145.00

MAKE AS MANY COPIES OF THIS PAGE AS YOU NEED.

Total Expenditures:

370.00

OATH OR AFFIRMATION

I, Betsy L Ramsey, swear or affirm that the attached statement is true and correct, to the best of my knowledge, of all financial transactions occurring within the period covered by this statement, as required by West Virginia Code §3-8-5a.

Betsy L Ramsey

Signature of Candidate, Agent, or Treasurer

Date 5-12 2008

Office Use Only
2008 MAY 14 AM 11:24

Betsy Ramsey
Braxton Co Republican Executive Committee
125 Elm St,
Cassaway, WV 26624

Office of the Secretary of State
Building 1, Suite 157-K
1900 Kanawha Boulevard East
Charleston, WV 25305

CHARLESTON WV 253
13 MAY 2008 PM 11

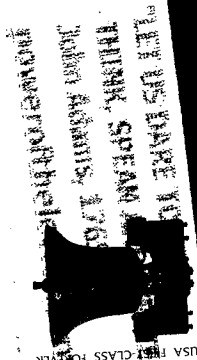

25305+0005

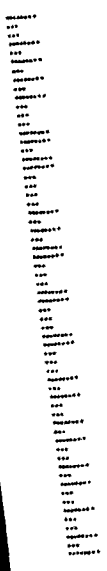

USA FIRST CLASS FOREVER