

# State of West Virginia Campaign Financial Statement (Short Form) in Relation to 2006 Election Year

IF YOUR ANSWER TO ANY OF THE FOLLOWING QUESTIONS IS "YES," YOU CANNOT USE THIS FORM. YOU MUST USE THE LONG FORM (FORM F-7) TO FILE YOUR CAMPAIGN FINANCE REPORT.

1. Has your committee received any loans?
2. Has your committee held any fundraisers?
3. Has your committee received any miscellaneous receipts, such as refunds or checking account interest?
4. Does your committee have any unpaid bills?
5. Have you or anyone else given an in-kind contribution to your campaign?
6. Has your committee given or received a transfer of excess campaign funds?

Candidate or Committee Name <i>Wayne County Ed. Assoc / PAC</i>		Candidate or Committee's Treasurer <i>Vivian Atkinson</i>	
Political Party (for candidates)		Treasurer's Mailing Address (Street, Route or P.O. Box) <i>PO Box 1151</i>	
Office Sought (for candidates)	District/Division	City, State, Zip Code <i>Lava Lette, WV 25535</i>	Daytime Phone # <i>(304) 529-0019</i>

**Election Cycle Reporting Period (check one):**

- |   |   |   |
|---|---|---|
| <input type="checkbox"/> Primary - First Report<br>Due March 25- 31, 2006 | <input type="checkbox"/> Pre-primary Report<br>Due April 22- 29, 2006 | <input type="checkbox"/> Post-primary Report<br>Due June 3- 9, 2006           |
| <input type="checkbox"/> General - First Report<br>Due Sept. 2- 8, 2006   | <input type="checkbox"/> Pre-general Report<br>Due Oct. 21- 28, 2006  | <input checked="" type="checkbox"/> Post-general Report<br>Due Dec 2- 8, 2006 |

**Non-Election Cycle Reporting Period:**

- Annual Report \_\_\_ Calendar Year  
Due last Saturday in March or within 6 days thereafter

**Check if Applicable:**

- Amended Report  
You must also check box of appropriate reporting period
- Final Report  
Zero balance required.  
PAC must also file Form F-6 Dissolution

## REPORT TOTALS

(Fill in totals after you have completed page 2)

### CASH BALANCE SUMMARY

<b>Beginning Balance</b> (ending balance from previous report) 1.			<i>\$ 4881.02</i>
<b>Total Contributions</b> (from Page 2) 2.	+	<i>0</i>	
<b>Subtotal</b> (lines 1+2) 3.			<i>\$ 4881.02</i>
<b>Total Expenditures</b> (from Page 2) 4.	-	<i>\$ 6.55</i>	
<b>Ending Balance</b> (lines 3-4)			<i>\$ 4874.47</i>
<i>*Cannot have a negative ending balance</i>			

**TOTAL CONTRIBUTIONS  
ELECTION YEAR-TO-DATE**  
(Add line 2 from all reports)

*\$ 1700.55*

**TOTAL EXPENDITURES  
ELECTION YEAR-TO-DATE**  
(Add line 4 from all reports)

*\$ 10.97*

**CERTIFIED MAIL**

Wayne County Ed. Assoc./PAC  
Vivian Atkinson, Treasurer  
Box 1151  
Lavalette, WV 25335

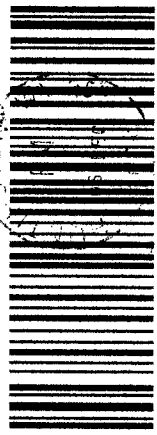

7006 0810 0005 3028 6518

Betty Ireiana  
WV Secretary of State  
State Capitol, Bldg. 1, Rm. 157-K  
1900 Kanawha Blvd. East  
Charleston, WV 25305-0070

Electronics

25305+0009-93 C001

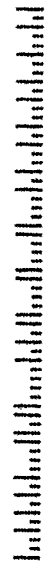

U.S. POSTAGE  
PAID  
HUNTINGTON, WV  
DEC 06, 08  
AMOUNT  
\$279  
00088998-04



25305



0000

CONTRIBUTIONS

\$250 or less

\$250 or more

3005/2006

Date	Full Name	Amount	Date	Full Name: Address: Contributor's job: (Individual) Where works: (Individual) Affiliation: (Political committee)	Amount
	Member Contributions				
	184 @ 4.00				
	6 @ 3.00				
	3 @ 9.00				
	2 @ 7.00				
	1 @ 14.00				

Total Contributions: (add both columns)

[Empty box for total contributions]

Check if additional pages have been attached.

ITEMIZED EXPENDITURES

Date	Full name, residence address (if person); business address (if firm)	Purpose	Amount
12/12	Huntington National Bank PO Box 1558 1W 37 Columbus, OH 43216	Check Printing	\$ 6.55

MAKE AS MANY COPIES OF THIS PAGE AS YOU NEED.

Total Expenditures: \$ 6.55

OATH OR AFFIRMATION

I, Vivian Atkinson, swear or affirm that the attached statement is true and correct, to the best of my knowledge, of all financial transactions occurring within the period covered by this statement, as required by West Virginia Code §3-8-5a.

Vivian Atkinson Signature of Candidate, Agent, or Treasurer

Date Dec 6 2006

