

# State of West Virginia Campaign Financial Statement (Long Form) in Relation to the 2006 Election Year

<b>Candidate or Committee Name</b> West Virginia Dental Association Political Action Committee		<b>Candidate or Committee's Treasurer</b> Richard D. Stevens	
<b>Political Party (for candidates)</b>		<b>Treasurer's Mailing Address (Street, Route or P.O. Box)</b> 2016 1/2 Kanawha Boulevard East	
<b>Office Sought (for candidates)</b>	<b>District/Division</b>	<b>City, State, Zip Code</b> Charleston, WV 25311	<b>Daytime Phone #</b> 344-5246

**Election Cycle Reporting Period (check one):**

- |   |  |   |
|---|--|---|
| <input type="checkbox"/> <b>Primary - First Report</b><br>(Due last Saturday in March or within 6 days thereafter)      | <input checked="" type="checkbox"/> <b>Pre-primary Report</b><br>(Due 10 to 17 days before primary election) | <input type="checkbox"/> <b>Post-primary Report</b><br>(Due 25 to 31 days after primary election) |
| <input type="checkbox"/> <b>General - First Report</b><br>(Due first Saturday in September or within 6 days thereafter) | <input type="checkbox"/> <b>Pre-general Report</b><br>(Due 10 to 17 days before primary election)            | <input type="checkbox"/> <b>Post-general Report</b><br>(Due 25 to 31 days after primary election) |

**Check if Applicable:**

- Amended Report**  
You must also check box of appropriate reporting period
- Final Report**  
**Zero balance required.**  
PAC must also file Form F-6 Dissolution

**Non-Election Cycle Reporting Period:**

- Annual Report Due in \_\_\_\_\_ Calendar Year**  
Due last Saturday in March or within 6 days thereafter

## REPORT TOTALS

*Fill in totals at the completion of the report.*

**RECEIPTS OF FUNDS:**

Totals for this Period

Contributions (Page 3)	1000.00
Monetary Contributions from all Fund-Raising Events (Page 4)	+ 0.00
Receipt of a Transfer of Excess Funds (Page 8)	+ 0.00
<b>Total Monetary Contributions:</b>	<b>= 1000.00</b>
In-Kind Contributions (Page 5)	+ 0.00
<b>Total Contributions:</b>	<b>= 1000.00</b>

Other Income (Page 5)	0.00
Loans Received (Page 6)	+ 0.00
<b>Total Other Income:</b>	<b>= 0.00</b>

**OUTSTANDING LOANS & DEBTS:**

Unpaid Bills (Page 9)	0.00
Outstanding Loans (Page 6)	+ 0.00
<b>Total Debts:</b>	<b>= 0.00</b>

**CASH BALANCE SUMMARY**

Beginning Balance (ending balance from previous report)		9128.05
Total Monetary Contributions	+	1000.00
Total Other Income	+	0.00
<b>Subtotal:</b>	<b>a.</b>	<b>= 10128.05</b>

Total Expenditures (Page 7)		9950.00
Total Disbursements of Excess Funds (Page 8)	+	0.00
Repayment of Loans (Page 6)	+	0.00
<b>Subtotal:</b>	<b>b.</b>	<b>= 9950.00</b>

<b>Ending Balance:</b> (Subtotal a. - Subtotal b.)		= 178.05
<i>*Cannot be negative balance</i>		

**TOTAL CONTRIBUTIONS  
ELECTION YEAR-TO-DATE**  
(Add total contributions from all reports)

9490.00

**TOTAL EXPENDITURES  
ELECTION YEAR-TO-DATE**  
(Add total expenditures from all reports)

14500.00



**CONTRIBUTIONS  
\$250 OR MORE**

Check if additional pages have been attached.

DATE	INDIVIDUAL CONTRIBUTOR OR COMMITTEE'S NAME	AMOUNT
4-12-06	Full Name: WV Association of Orthodontists Address: (residential and mailing if they are different) 703 N. Main Street Contributor's job: (individual contributor only) New Martinsville, WV Where contributor works: (individual contributor only) 26155 Affiliation: (political committee only)	1,000. <sup>00</sup>
	Full Name: Address: (residential and mailing if they are different) Contributor's job: (individual contributor only) Where contributor works: (individual contributor only) Affiliation: (political committee only)	
	Full Name: Address: (residential and mailing if they are different) Contributor's job: (individual contributor only) Where contributor works: (individual contributor only) Affiliation: (political committee only)	
	Full Name: Address: (residential and mailing if they are different) Contributor's job: (individual contributor only) Where contributor works: (individual contributor only) Affiliation: (political committee only)	
	Full Name: Address: (residential and mailing if they are different) Contributor's job: (individual contributor only) Where contributor works: (individual contributor only) Affiliation: (political committee only)	
	Full Name: Address: (residential and mailing if they are different) Contributor's job: (individual contributor only) Where contributor works: (individual contributor only) Affiliation: (political committee only)	

MAKE AS MANY COPIES  
OF THIS PAGE AS YOU NEED

Subtotal of all contributions of \$250 or more  
Subtotal of all contributions of less than \$250 (From page 2)

**Total Contributions:**

	1,000. <sup>00</sup>
+	0. <sup>00</sup>
=	1,000. <sup>00</sup>

# FUND-RAISING EVENTS

Check if additional pages have been attached.

All monetary contributions received at a fundraiser must be reported in the Event Summary below. If contributor's name and amount are not listed, the contribution must be turned over to the West Virginia General Revenue Fund. The only exception to this rule may apply to political party executive committees. (W V Code §3-8-5a)

## EVENT SUMMARY

Date of Event _____ Type of Event _____ Name of Place Held _____ Address of Place Held _____	Total Monetary Contributions: _____ Total Expenditures: (Itemized on page 7) _____ <b>NET RECEIPTS:</b> _____ Total In-Kind Contributions Related to the Fund-raiser (Itemized on page 5.) _____
---	---

### LESS THAN \$250.00

### \$250.00 OR MORE

Date	Full Name	Amount	Date	Full Name	Amount
				Full Name: Address: (residential and mailing if they are different)	
				Contributor's job: (Individual only)	
				Where contributor works: (Individual only)	
				Affiliation: (Political committee only)	
				Full Name: Address: (residential and mailing if they are different)	
				Contributor's job: (Individual only)	
				Where contributor works: (Individual only)	
				Affiliation: (Political committee only)	
				Full Name: Address: (residential and mailing if they are different)	
				Contributor's job: (Individual only)	
				Where contributor works: (Individual only)	
				Affiliation: (Political committee only)	
				Full Name: Address: (residential and mailing if they are different)	
				Contributor's job: (Individual only)	
				Where contributor works: (Individual only)	
				Affiliation: (Political committee only)	
			<b>Subtotal of event contributions of \$250.00 or more:</b>		
<b>Subtotal of event contributions of less than \$250.00:</b>					+
<b>Total Contributions:</b>					

MAKE COPIES OF THIS PAGE TO LIST ADDITIONAL CONTRIBUTIONS. ATTACH ADDITIONAL PAGES TO REPORT.

**OTHER INCOME: INTEREST, REFUNDS, MISCELLANEOUS RECEIPTS**

Date	Source of Income	Type of Receipt	Amount

NONE

Total Other Income:

*Check if additional pages have been attached.*

**IN-KIND CONTRIBUTIONS**

Date	Name and Contributor Information	Description of Contribution	Value

NONE

Total In-Kind Contributions:

**MAKE AS MANY COPIES OF THIS PAGE AS YOU NEED.**

# LOANS

Check if additional pages have been attached.

West Virginia Code: §3-8-5f. Loans to candidates, organizations or persons for election purposes.

"Every candidate, financial agent, person or association of persons or organization advocating or opposing the nomination or election of any candidate or the passage or defeat of any issue or item to be voted upon may not receive any money or any other thing of value toward election expenses except from the candidate, his or her spouse or a lending institution. All loans shall be evidenced by a written agreement executed by the lender, whether the candidate, his or her spouse, or the lending institution. Such agreement shall state the date and amount of the loan, the terms, including interest and repayment schedule, and a description of the collateral, if any, and the full names and addresses of all parties to the agreement. A copy of the agreement shall be filed with the financial statement next required after the loan is executed."

The loan agreement must include all items asked for in the statute. (See above.) The loan agreement does not have to follow a certain format; generally, if all the required information is listed, any format is acceptable. Candidates or political committees that take out a loan for the campaign through a bank or other commercial lending institution must include a copy of the loan agreement executed with that bank or institution. Candidates should not take out loans which are partially for personal use and partially for the campaign. It is almost impossible to keep reporting straight in this case. Any money a candidate contributes to his or her campaign committee with the hope of repayment must be treated as a loan and reported in this section. When a candidate determines that no further repayment can be expected, the loan can be reported as repaid in this section by entering the amount left to repay in the repayments column and reporting the same amount as a contribution from the candidate on Page 2. **These loans must be executed in writing. Caution: Candidates may not carry outstanding loans from one campaign to the next. Each campaign is separate. Funds from a current campaign cannot be used to repay a loan from a previous campaign.**

### How to report loans

- Each loan for your campaign should be listed on a separate line. (Each time you loan money to the campaign or get a loan, it is considered to be a separate loan.) Include the following information on the form below:
  - loan(s) from prior reporting periods and the balance of each loan (Col. A.) If a payment was made on the loan, list that in Col. C. **Any loan that was repaid in previous reporting periods does not need to be listed.**
  - new loans, the amount (Col. B), any repayments (Col. C), and the balance (Col. D.)
- Attach a copy of the loan agreement for each loan received during the reporting period.

## LOANS

(A copy of the loan agreement for each loan secured during this filing period must accompany this report)

Bank Loans: List name & address of financial institution Candidate or Candidate's Spouse Loans: List name, residence and mailing address of person(s) making or cosigning loan	Column A	Column B		Column C		Column D
	Balance of previous loan at end of period	Amount of new loan received during period		Repayments during period		Balance outstanding at end of period
	Amount	Date	Amount	Date	Amount	Amount
1.						
2.						
3.						
4.						
5.						
		<b>Loans Received</b>		<b>Repayment of Loans</b>		<b>Outstanding Loans</b>
<b>Totals:</b>						



## ITEMIZED EXPENDITURES

Date	Name	Purpose	Amount Unpaid Bill	Amount Expenditure
4-12-06	Committee to Elect J. Frank Deem	Campaign Contribution		\$400.00
4-12-06	Committee to Elect Mike Oliverio	Campaign Contribution		\$400.00
4-12-06	Committee to Elect Brooks McCabe	Campaign Contribution		\$400.00
4-12-06	Committee to Elect Ron Stollings	Campaign Contribution		\$250.00
4-12-06	Committee to Elect Dave Higgins	Campaign Contribution		\$250.00
4-12-06	Committee to Elect Russ Weeks	Campaign Contribution		\$250.00
4-12-06	Committee to Elect J. D. Beane	Campaign Contribution		\$500.00
4-12-06	Committee to Elect Tim Ennis	Campaign Contribution		\$250.00
4-12-06	Committee to Elect Richard Iaquina	Campaign Contribution		\$200.00
4-12-06	Committee to Elect Tim Manchin	Campaign Contribution		\$200.00
4-12-06	Committee to Elect Dale Martin	Campaign Contribution		\$200.00
4-12-06	Committee to Elect Don Perdue	Campaign Contribution		\$200.00
4-12-06	Committee to Elect Dandy Swartzmiller	Campaign Contribution		\$200.00
4-12-06	Committee to Elect Joe Talbott	Campaign Contribution		\$200.00
4-12-06	Committee to Elect Jack Yost	Campaign Contribution		\$250.00
4-12-06	Committee to Elect Cindy Frich	Campaign Contribution		\$200.00
4-12-06	Committee to Elect Ron Walters	Campaign Contribution		\$200.00
4-12-06	Committee to Elect John Unger	Campaign Contribution		\$400.00
4-12-06	Committee to Elect Larry Barker	Campaign Contribution		\$100.00
4-12-06	Committee to Elect Scott Varner	Campaign Contribution		\$500.00
4-12-06	Committee to Elect Bill Anderson	Campaign Contribution		\$200.00
4-12-06	Committee to Elect Larry Border	Campaign Contribution		\$200.00
4-12-06	Committee to Elect Bob Ashley	Campaign Contribution		\$200.00
4-12-06	Committee to Elect Mitch Carmichael	Campaign Contribution		\$200.00
4-12-06	Committee to Elect Marshall Long	Campaign Contribution		\$200.00
4-12-06	Committee to Elect Virginia Mahan	Campaign Contribution		\$250.00
4-12-06	Committee to Elect Tom Campbell	Campaign Contribution		\$200.00
4-12-06	Committee to Elect John Pino	Campaign Contribution		\$200.00
4-12-06	Committee to Elect Jon Amores	Campaign Contribution		\$250.00
4-12-06	Committee to Elect Corey Palumbo	Campaign Contribution		\$200.00
4-12-06	Committee to Elect Danny Wells	Campaign Contribution		\$100.00
4-12-06	Committee to Elect Tim Armstead	Campaign Contribution		\$200.00
4-18-06	Committee to Elect Brady Paxton	Campaign Contribution		\$100.00
4-21-06	Committee to Elect Lidella Hrutkay	Campaign Contribution		\$150.00
4-21-06	Committee to Elect Eustace Frederick	Campaign Contribution		\$150.00

4-21-06	Committee to Elect Robert Beech	Campaign Contribution		\$100.00
4-21-06	Committee to Elect Tim Miley	Campaign Contribution		\$100.00
4-21-06	Committee to Elect Sharon Spencer	Campaign Contribution		\$100.00
4-21-06	Committee to Elect Gil White	Campaign Contribution		\$200.00
4-21-06	Committee to Elect Patti Schoen	Campaign Contribution		\$100.00
4-21-06	Committee to Elect Kevin Craig	Campaign Contribution		\$200.00
4-21-06	Committee to Elect Greg Howard	Campaign Contribution		\$100.00
4-21-06	Committee to Elect Kelli Sobonya	Campaign Contribution		\$100.00
4-21-06	Committee to Elect Jim Morgan	Campaign Contribution		\$100.00
4-21-06	Committee to Elect Margaretta Leach	Campaign Contribution		\$100.00
4-21-06	Committee to Elect Rick Thompson	Campaign Contribution		\$200.00
4-21-06	Committee to Elect Mike Porter	Campaign Contribution		\$100.00
4-21-06	Committee to Elect Kenneth Tucker	Campaign Contribution		\$100.00
	<b>TOTAL</b>			<b>\$9,950.00</b>

Receipt of a Transfer of Excess Funds

Check if additional pages have been attached.

Date	Candidate Committee Name and Year	Amount
Total Receipts of Transfers of Excess Funds:		

Disbursements of Excess Funds

Date	Name of candidate committee and election year disbursing excess funds	Purpose of Disbursement	Amount
Total Disbursements of Excess Funds:			

MAKE AS MANY COPIES OF THIS PAGE AS YOU NEED.





virginia 23311

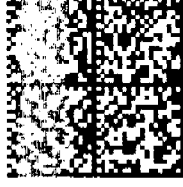

US POSTAGE  
**FP** \$ 01.11

Mailed From 25311  
06/09/2006  
031A 0002304788

# First Class Mail

Office of the Secretary of State  
State of West Virginia  
Building 1, Suite 157-K  
1900 Kanawha Boulevard East  
Charleston, WV 25305-0770