

# State of West Virginia Campaign Financial Statement (Long Form) in relation to 2005 Election Year

For political committees, list the current election year. For candidates, list the current campaign or the year of an open past campaign.  
*Supply all information requested. It is required by WV Code §3-8-5a.*

COCA-COLA CONSOL EMPLOYEE CMTE GOOD GOVT		ALISON E. PATIENT	
Candidate or Committee Name		Candidate or Committee's Treasurer 4100 COCA-COLA PLAZA	
Political Party (for candidates)		Treasurer's Mailing Address (Street, Route or P.O. Box) CHARLOTTE, NC 28211 704/557-450X	
Office Sought (for candidates)	District/Division	City, State, Zip Code	Daytime Phone #

### Reporting Period (check one)

- Annual Report 2005 Calendar Year**  
 (Due last Saturday in March or within 6 days thereafter. This report filed for old campaigns or year following most recent election)
- First Primary**  
 (Due last Saturday in March or within 6 days thereafter. This is the first report for current election year reporting)
- Pre-primary Report**  
 (Due 10 to 17 days before primary election)
- Post-primary Report**  
 (Due 25 to 31 days after primary election)
- First General Report**  
 (Due first Saturday in September or within 5 days thereafter)
- Pre-general Report**  
 (Due 10 to 17 days before general or special election)
- Post-general Report**  
 (Due 25 to 31 days after general or special election)
- Final Report**  
 (Zero balance required. PAC must also file Form F-6 Dissolution)
- Amended Report (check if applicable)**  
 You must also check box of appropriate reporting period
- \*post general may also be final report if '0' balance*

### REPORT TOTALS

*Fill in totals after you complete pages for contributions, fundraisers, other income, in-kind contributions, loans, expenditures, unpaid bills.*

#### CONTRIBUTIONS OF MONEY

Total for this Period

1. Contributions - Schedule 1A	35,245.05
2. Fund-raising Events - Schedule 2A	0.00
<b>3. TOTAL CONTRIBUTIONS</b> (Add lines 1 and 2)	<b>35,245.05</b>
4. Other Income - Schedule 3A	500.00
5. Loans Received - Schedule 1B	0.00
<b>6. TOTAL OTHER INCOME</b> (Add lines 4 and 5)	<b>500.00</b>
7. In-kind (non-cash) contributions - Schedule 4A	0.00

#### EXPENDITURES

8. Itemized Expenditures - Schedule 2B	19,167.00
9. Loan Repayments - Schedule 1B	0.00
<b>10. TOTAL EXPENDITURES</b> (Add lines 8 and 9)	<b>19,167.00</b>

#### OUTSTANDING LOANS/DEBTS

11. Unpaid Bills - Schedule 3B	0.00
12. Outstanding Loans - Schedule 1B	0.00
<b>13. TOTAL DEBTS</b> (Add lines 11 and 12)	<b>0.00</b>

#### CASH BALANCE SUMMARY

A. Beginning Balance (ending balance from previous report)	14,396.01
<b>B. Total Receipts</b> (Add lines 3 & 6)	<b>35,745.05</b>
<b>C. Subtotal</b> (Add lines A & B)	<b>50,141.06</b>
<b>D. Total Expenditures</b> (Line 10)	<b>19,167.00</b>
<b>E. Ending Balance</b> (Subtract line D from line C)	<b>30,974.06</b>

*\*Cannot be negative balance*

#### TOTAL RECEIPTS

**ELECTION YEAR-TO-DATE**  
(Add line B from all reports)

45,287.50

#### TOTAL EXPENDITURES

**ELECTION YEAR-TO-DATE**  
(Add line D from all reports)

23,715.87

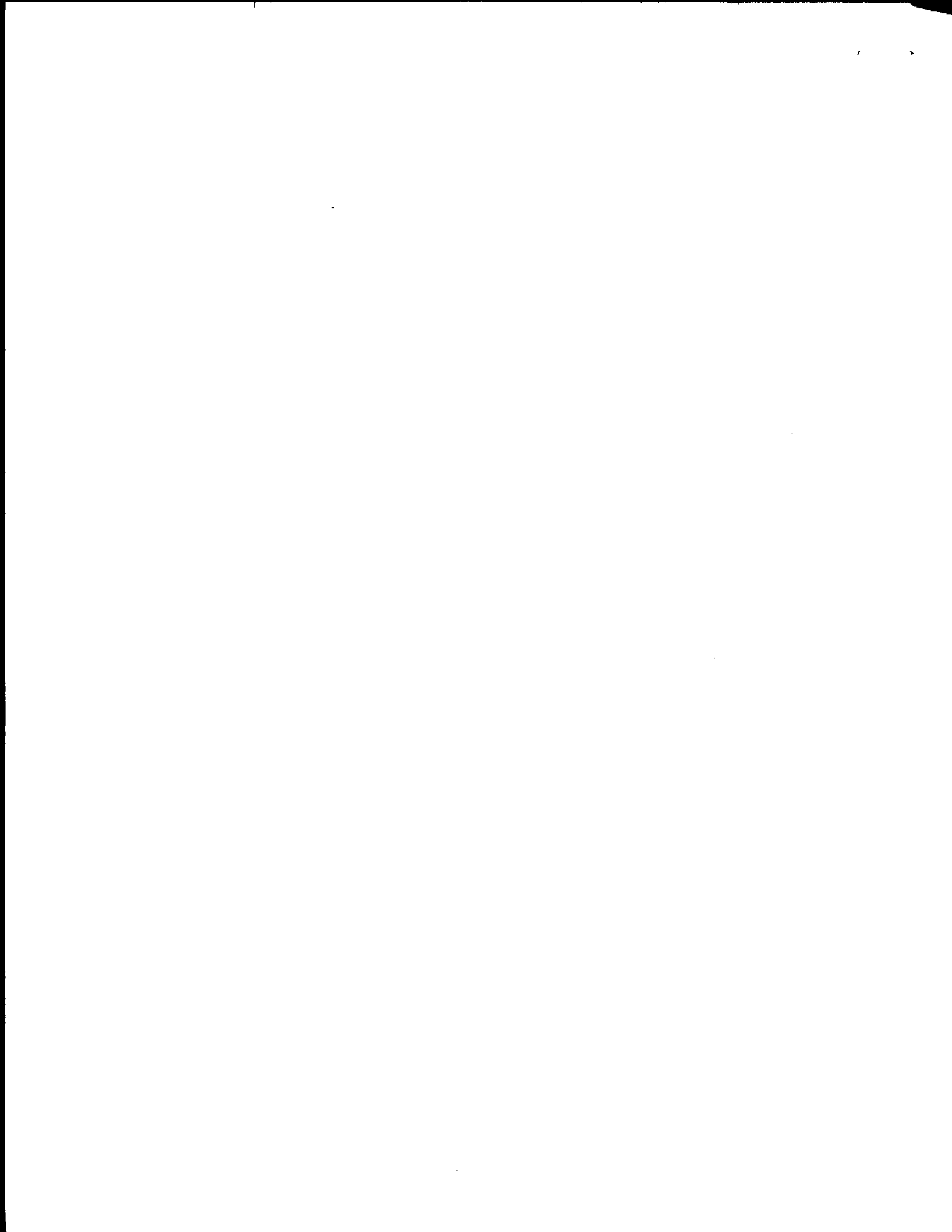

**SCHEDULE 1A**

**CONTRIBUTIONS**

**\$250.00 OR LESS**

*(For information about contributions, see General Instructions, Page 3.)*

DATE	CONTRIBUTOR'S FULL NAME OR COMMITTEE'S NAME	AMOUNT
05/12/05 06/10/05 08/11/05 08/25/05	KATHERINE BUMGARNER 4100 COCA-COLA PLAZA CHARLOTTE, NC 28211	21.00 21.00 21.00 21.00
11/16/05 11/28/05 12/13/05 03/17/06	KATHERINE BUMGARNER 4100 COCA-COLA PLAZA CHARLOTTE, NC 28211	21.00 21.00 21.00 21.00
05/12/05 06/10/05 08/11/05 08/25/05	MICHELE SAYBALL 4100 COCA-COLA PLAZA CHARLOTTE, NC 28211	40.00 40.00 40.00 40.00
05/12/05 06/10/05 08/11/05 08/25/05	DENNIS SPRING 4100 COCA-COLA PLAZA CHARLOTTE, NC 28211	25.00 25.00 25.00 25.00
11/16/05 11/28/05 12/13/05 03/17/06	DENNIS SPRING 4100 COCA-COLA PLAZA CHARLOTTE, NC 28211	25.00 25.00 25.00 25.00
05/12/05 06/10/05 08/11/05 08/25/05	BETTE THOMAS 4100 COCA-COLA PLAZA CHARLOTTE, NC 28211	20.00 20.00 20.00 20.00
11/16/05 11/28/05 12/13/05 03/17/06	BETTE THOMAS 4100 COCA-COLA PLAZA CHARLOTTE, NC 28211	20.00 20.00 20.00 20.00
05/12/05 06/10/05 08/11/05 08/25/05	ROBERT VIOHL 4100 COCA-COLA PLAZA CHARLOTTE, NC 28211	25.00 25.00 25.00 25.00
11/16/05 11/28/05 12/13/05 03/17/06	ROBERT VIOHL 4100 COCA-COLA PLAZA CHARLOTTE, NC 28211	25.00 25.00 25.00 25.00
05/12/05 06/10/05 08/11/05	TAMMY WARSTLER 4100 COCA-COLA PLAZA CHARLOTTE, NC 28211	48.86 48.86 48.86
05/12/05 06/10/05 08/11/05 08/25/05	JAMES WINKLER 4100 COCA-COLA PLAZA CHARLOTTE, NC 28211	20.00 20.00 20.00 20.00
11/16/05 11/28/05 12/13/05 03/17/06	JAMES WINKLER 4100 COCA-COLA PLAZA CHARLOTTE, NC 28211	20.00 20.00 20.00 20.00

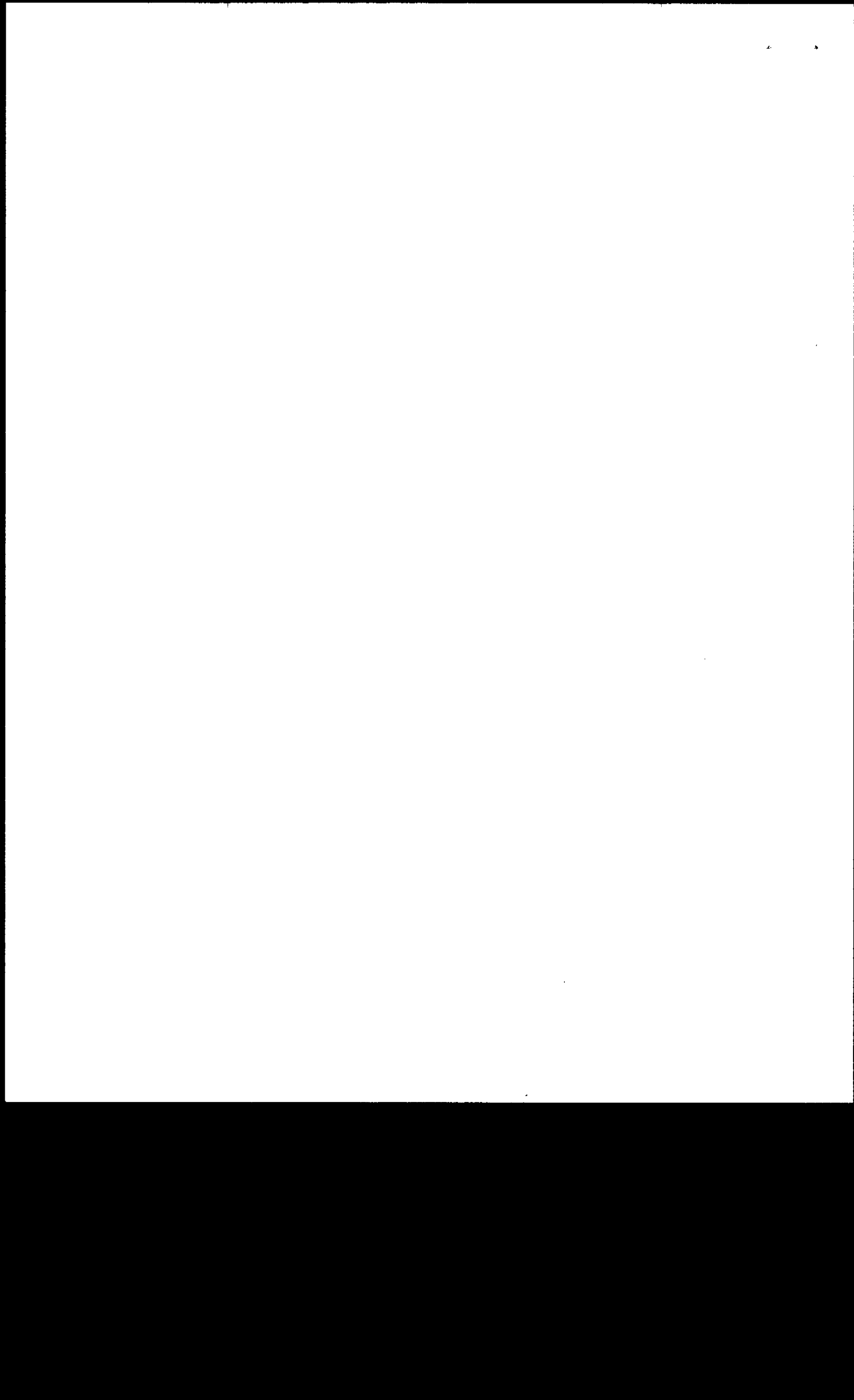

**SCHEDULE 1A**

**CONTRIBUTIONS**

**OVER \$250.00**

*(For information about contributions, see General Instructions, Page 3.)*

DATE	INDIVIDUAL CONTRIBUTOR OR COMMITTEE'S NAME <i>By law, you must report an individual contributor's occupation and business affiliation. For a committee, you must report the affiliation (the group, association, corporation, or union with which it connected.)</i>	AMOUNT
05/12/05 06/10/05 08/11/05 08/25/05	Full Name: <b>ROBERT BEDELL</b>  Address: <b>4100 COCA-COLA PLAZA CHARLOTTE, NC 28211</b> Contributor's job: (individual contributor only) <b>MANAGER</b> Where contributor works: (individual contributor only) <b>COCA-COLA BOTTLING CO. CONSOLIDATED</b> Affiliation: (political committee only)	61.00 61.00 61.00 61.00
11/16/05 11/28/05 12/13/05 03/17/06	Full Name: <b>ROBERT BEDELL</b>  Address: <b>4100 COCA-COLA PLAZA CHARLOTTE, NC 28211</b> Contributor's job: (individual contributor only) <b>MANAGER</b> Where contributor works: (individual contributor only) <b>COCA-COLA BOTTLING CO. CONSOLIDATED</b> Affiliation: (political committee only)	61.00 61.00 61.00 61.00
05/12/05 06/10/05 08/11/05 08/25/05	Full Name: <b>JAMIE BELONGEA</b>  Address: <b>4100 COCA-COLA PLAZA CHARLOTTE, NC 28211</b> Contributor's job: (individual contributor only) <b>DIRECTOR</b> Where contributor works: (individual contributor only) <b>COCA-COLA BOTTLING CO. CONSOLIDATED</b> Affiliation: (political committee only)	56.40 56.40 56.40 56.40
11/16/05 11/28/05 12/13/05	Full Name: <b>JAMIE BELONGEA</b>  Address: <b>4100 COCA-COLA PLAZA CHARLOTTE, NC 28211</b> Contributor's job: (individual contributor only) <b>DIRECTOR</b> Where contributor works: (individual contributor only) <b>COCA-COLA BOTTLING CO. CONSOLIDATED</b> Affiliation: (political committee only)	56.40 56.40 56.40
05/12/05 06/10/05 08/11/05 08/25/05	Full Name: <b>KEITH BURDETTE</b>  Address: <b>4100 COCA-COLA PLAZA CHARLOTTE, NC 28211</b> Contributor's job: (individual contributor only) <b>DIRECTOR</b> Where contributor works: (individual contributor only) <b>COCA-COLA BOTTLING CO. CONSOLIDATED</b> Affiliation: (political committee only)	36.17 36.17 36.17 36.17
11/16/05 11/28/05 12/13/05 03/17/06	Full Name: <b>KEITH BURDETTE</b>  Address: <b>4100 COCA-COLA PLAZA CHARLOTTE, NC 28211</b> Contributor's job: (individual contributor only) <b>DIRECTOR</b> Where contributor works: (individual contributor only) <b>COCA-COLA BOTTLING CO. CONSOLIDATED</b> Affiliation: (political committee only)	43.41 43.41 43.41 46.01

**Subtotal contributions of more than \$250.00**

**MAKE AS MANY COPIES  
OF THIS PAGE AS YOU NEED**

**Subtotal contributions \$250.00 or less**

**(Enter Total on Page 1, line 1, Col. A) TOTAL**



**SCHEDULE 1A**

**CONTRIBUTIONS**

**OVER \$250.00**

*(For information about contributions, see General Instructions, Page 3.)*

DATE	INDIVIDUAL CONTRIBUTOR OR COMMITTEE'S NAME	AMOUNT
<i>By law, you must report an individual contributor's occupation and business affiliation. For a committee, you must report the affiliation (the group, association, corporation, or union with which it connected.)</i>		
05/12/05 06/10/05 08/11/05 08/25/05	Full Name: <b>MARK BYERS</b>  Address: <b>4100 COCA-COLA PLAZA</b> <b>CHARLOTTE, NC 28211</b> Contributor's job: (individual contributor only) <b>DIRECTOR, TAX</b> Where contributor works: (individual contributor only) <b>COCA-COLA BOTTLING CO. CONSOLIDATED</b> Affiliation: (political committee only)	45.90 45.90 45.90 45.90
11/16/05 11/28/05 12/13/05 03/17/06	Full Name: <b>MARK BYERS</b>  Address: <b>4100 COCA-COLA PLAZA</b> <b>CHARLOTTE, NC 28211</b> Contributor's job: (individual contributor only) <b>DIRECTOR, TAX</b> Where contributor works: (individual contributor only) <b>COCA-COLA BOTTLING CO. CONSOLIDATED</b> Affiliation: (political committee only)	45.90 45.90 45.90 48.20
05/12/05 06/10/05	Full Name: <b>ROBERT CHAMBLESS</b>  Address: <b>4100 COCA-COLA PLAZA</b> <b>CHARLOTTE, NC 28211</b> Contributor's job: (individual contributor only) <b>VP</b> Where contributor works: (individual contributor only) <b>COCA-COLA BOTTLING CO. CONSOLIDATED</b> Affiliation: (political committee only)	78.75 78.75
05/12/05 06/10/05 08/11/05 08/25/05	Full Name: <b>MARK CHANEY</b>  Address: <b>4100 COCA-COLA PLAZA</b> <b>CHARLOTTE, NC 28211</b> Contributor's job: (individual contributor only) <b>DIRECTOR, FLIGHT OPERATIONS</b> Where contributor works: (individual contributor only) <b>COCA-COLA BOTTLING CO. CONSOLIDATED</b> Affiliation: (political committee only)	51.47 51.47 51.47 51.47
11/16/05 11/28/05 12/13/05 03/17/06	Full Name: <b>MARK CHANEY</b>  Address: <b>4100 COCA-COLA PLAZA</b> <b>CHARLOTTE, NC 28211</b> Contributor's job: (individual contributor only) <b>DIRECTOR, FLIGHT OPERATIONS</b> Where contributor works: (individual contributor only) <b>COCA-COLA BOTTLING CO. CONSOLIDATED</b> Affiliation: (political committee only)	51.47 51.47 51.47 25.00
08/11/05 08/25/05 11/16/05 11/28/05	Full Name: <b>RICHARD CLARK</b>  Address: <b>4100 COCA-COLA PLAZA</b> <b>CHARLOTTE, NC 28211</b> Contributor's job: (individual contributor only) <b>DIRECTOR, HR</b> Where contributor works: (individual contributor only) <b>COCA-COLA BOTTLING CO. CONSOLIDATED</b> Affiliation: (political committee only)	50.00 50.00 50.00 50.00

**Subtotal contributions of more than \$250.00**

**MAKE AS MANY COPIES  
OF THIS PAGE AS YOU NEED**

**Subtotal contributions \$250.00 or less**

**(Enter Total on Page 1, line 1, Col. A) TOTAL**

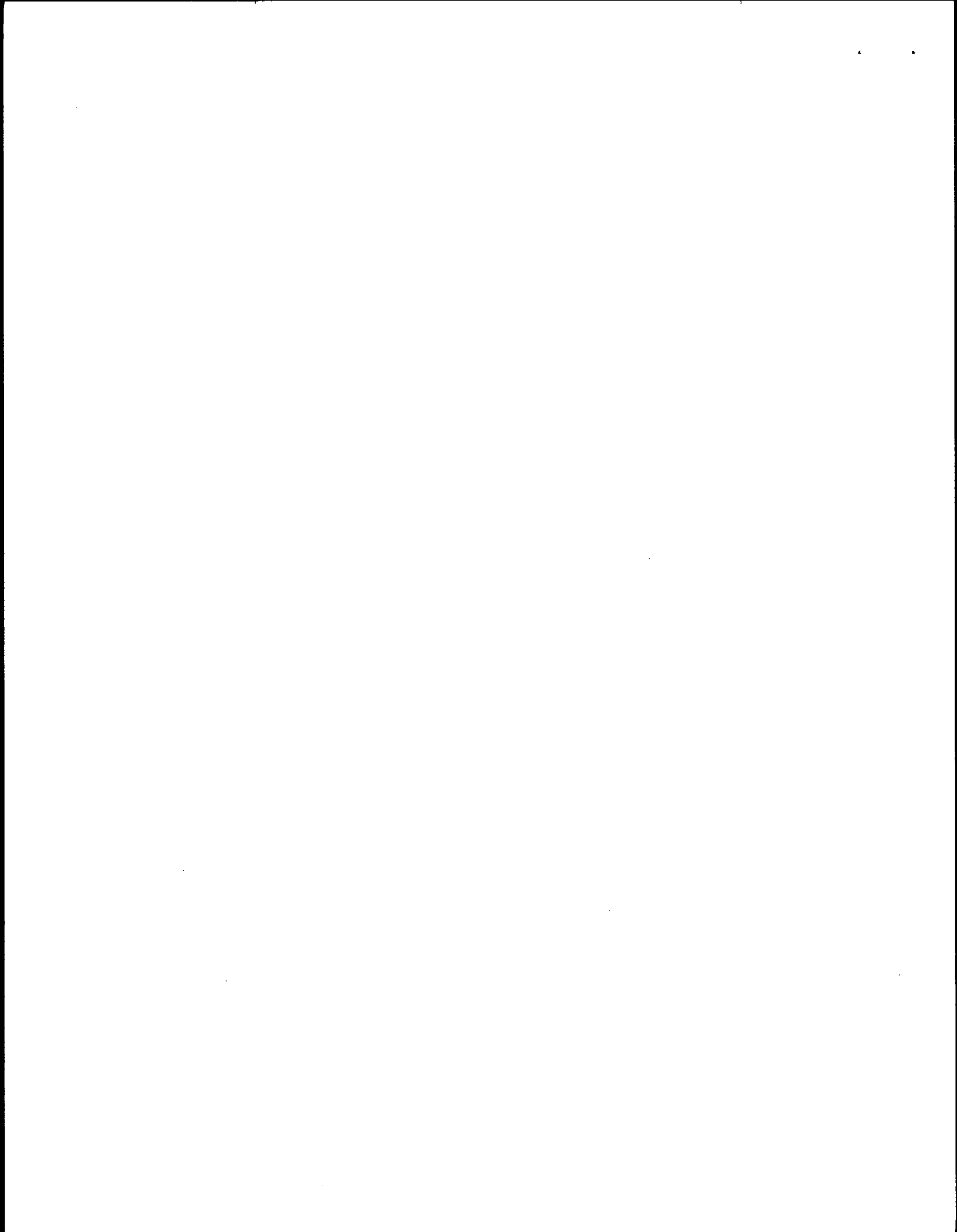

**SCHEDULE 1A**

**CONTRIBUTIONS**

**OVER \$250.00**

*(For information about contributions, see General Instructions, Page 3.)*

DATE	INDIVIDUAL CONTRIBUTOR OR COMMITTEE'S NAME <i>By law, you must report an individual contributor's occupation and business affiliation. For a committee, you must report the affiliation (the group, association, corporation, or union with which it connected.)</i>	AMOUNT
12/13/05 03/17/06	Full Name: RICHARD CLARK  Address: 4100 COCA-COLA PLAZA CHARLOTTE, NC 28211 Contributor's job: (individual contributor only) DIRECTOR, HR Where contributor works: (individual contributor only) COCA-COLA BOTTLING CO. CONSOLIDATED Affiliation: (political committee only)	50.00 50.00
05/12/05 06/10/05 08/11/05 08/25/05	Full Name: JOE CLAYTON  Address: 4100 COCA-COLA PLAZA CHARLOTTE, NC 28211 Contributor's job: (individual contributor only) DIRECTOR Where contributor works: (individual contributor only) COCA-COLA BOTTLING CO. CONSOLIDATED Affiliation: (political committee only)	49.43 49.43 49.43 49.43
11/16/05 11/28/05 12/13/05 03/17/06	Full Name: JOE CLAYTON  Address: 4100 COCA-COLA PLAZA CHARLOTTE, NC 28211 Contributor's job: (individual contributor only) DIRECTOR Where contributor works: (individual contributor only) COCA-COLA BOTTLING CO. CONSOLIDATED Affiliation: (political committee only)	54.17 54.17 54.17 55.90
05/12/05 06/10/05 08/11/05 08/25/05	Full Name: JOHN CLINE  Address: 4100 COCA-COLA PLAZA CHARLOTTE, NC 28211 Contributor's job: (individual contributor only) DIRECTOR Where contributor works: (individual contributor only) COCA-COLA BOTTLING CO. CONSOLIDATED Affiliation: (political committee only)	63.93 63.93 63.93 63.93
11/16/05 11/28/05 12/13/05 03/17/06	Full Name: JOHN CLINE  Address: 4100 COCA-COLA PLAZA CHARLOTTE, NC 28211 Contributor's job: (individual contributor only) DIRECTOR Where contributor works: (individual contributor only) COCA-COLA BOTTLING CO. CONSOLIDATED Affiliation: (political committee only)	63.93 63.93 63.93 65.53
08/11/05 08/25/05 11/16/05 11/28/05	Full Name: DANNA COX  Address: 4100 COCA-COLA PLAZA CHARLOTTE, NC 28211 Contributor's job: (individual contributor only) DIRECTOR Where contributor works: (individual contributor only) COCA-COLA BOTTLING CO. CONSOLIDATED Affiliation: (political committee only)	40.18 40.18 42.19 42.19

**Subtotal contributions of more than \$250.00**

**MAKE AS MANY COPIES  
OF THIS PAGE AS YOU NEED**

**Subtotal contributions \$250.00 or less**

**(Enter Total on Page 1, line 1, Col. A) TOTAL**

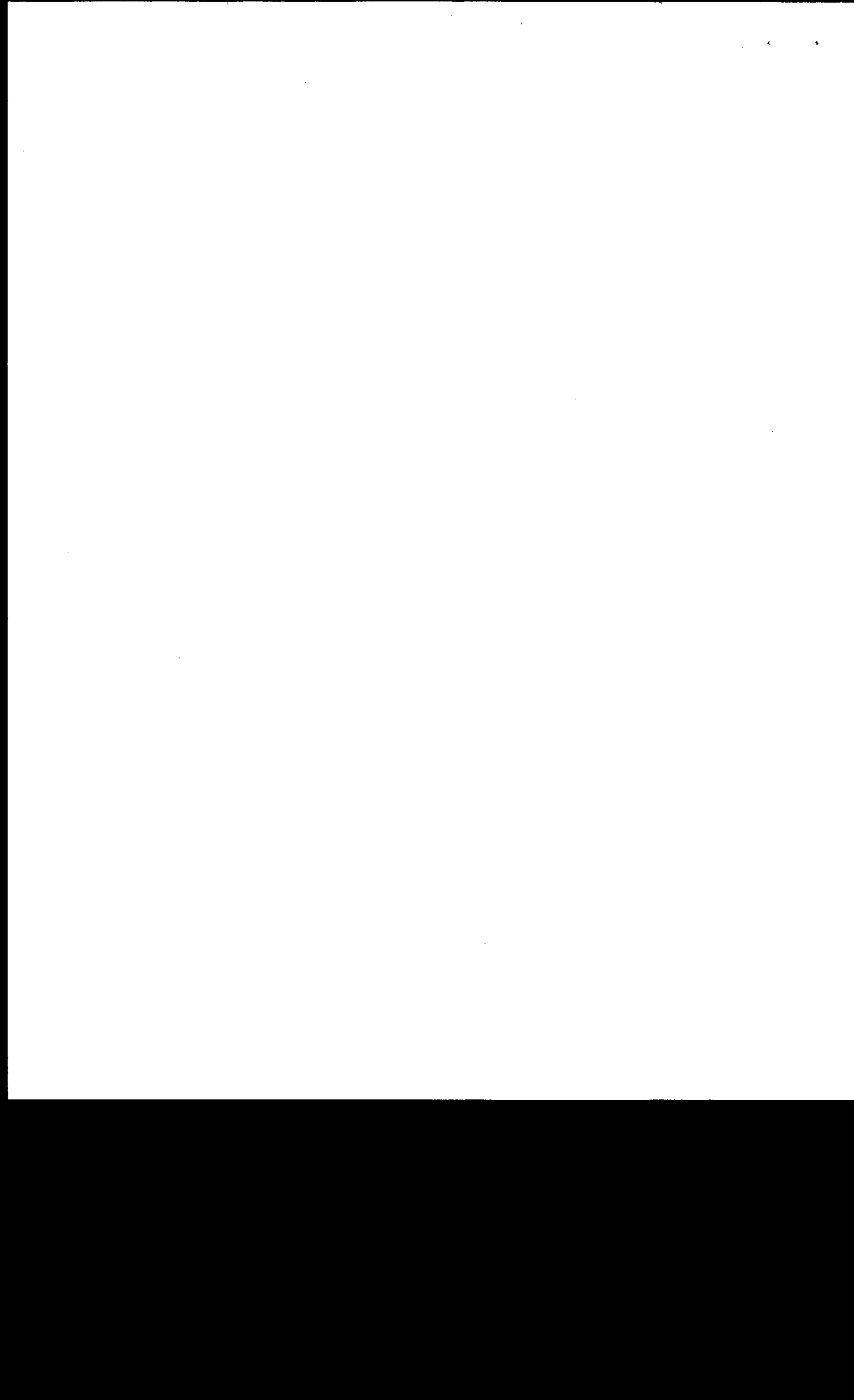

**SCHEDULE 1A**

**CONTRIBUTIONS**

**OVER \$250.00**

*(For information about contributions, see General Instructions, Page 3.)*

DATE	INDIVIDUAL CONTRIBUTOR OR COMMITTEE'S NAME <i>By law, you must report an individual contributor's occupation and business affiliation. For a committee, you must report the affiliation (the group, association, corporation, or union with which it connected.)</i>	AMOUNT
12/13/05 03/17/06	Full Name: DANNA COX  Address: 4100 COCA-COLA PLAZA CHARLOTTE, NC 28211 Contributor's job: (individual contributor only) DIRECTOR Where contributor works: (individual contributor only) COCA-COLA BOTTLING CO. CONSOLIDATED Affiliation: (political committee only)	42.19 42.61
05/12/05 06/10/05 08/11/05 08/25/05	Full Name: LARRY CROFT  Address: 4100 COCA-COLA PLAZA CHARLOTTE, NC 28211 Contributor's job: (individual contributor only) DIRECTOR Where contributor works: (individual contributor only) COCA-COLA BOTTLING CO. CONSOLIDATED Affiliation: (political committee only)	44.15 44.15 44.15 44.15
11/16/05 11/28/05 12/13/05 03/17/06	Full Name: LARRY CROFT  Address: 4100 COCA-COLA PLAZA CHARLOTTE, NC 28211 Contributor's job: (individual contributor only) DIRECTOR Where contributor works: (individual contributor only) COCA-COLA BOTTLING CO. CONSOLIDATED Affiliation: (political committee only)	47.24 47.24 47.24 48.89
05/12/05 06/10/05 08/11/05 08/25/05	Full Name: JOHN CROOKS  Address: 4100 COCA-COLA PLAZA CHARLOTTE, NC 28211 Contributor's job: (individual contributor only) DIRECTOR Where contributor works: (individual contributor only) COCA-COLA BOTTLING CO. CONSOLIDATED Affiliation: (political committee only)	48.61 48.61 48.61 48.61
11/16/05 11/28/05 12/13/05 03/17/06	Full Name: JOHN CROOKS  Address: 4100 COCA-COLA PLAZA CHARLOTTE, NC 28211 Contributor's job: (individual contributor only) DIRECTOR Where contributor works: (individual contributor only) COCA-COLA BOTTLING CO. CONSOLIDATED Affiliation: (political committee only)	54.17 54.17 54.17 55.90
05/12/05 06/10/05 08/11/05 08/25/05	Full Name: KAREN D'EREDITA  Address: 4100 COCA-COLA PLAZA CHARLOTTE, NC 28211 Contributor's job: (individual contributor only) DIRECTOR Where contributor works: (individual contributor only) COCA-COLA BOTTLING CO. CONSOLIDATED Affiliation: (political committee only)	43.33 43.33 43.33 43.33

**Subtotal contributions of more than \$250.00**

**MAKE AS MANY COPIES  
OF THIS PAGE AS YOU NEED**

**Subtotal contributions \$250.00 or less**

**(Enter Total on Page 1, line 1, Col. A) TOTAL**



**SCHEDULE 1A**

**CONTRIBUTIONS**

**OVER \$250.00**

*(For information about contributions, see General Instructions, Page 3.)*

DATE	INDIVIDUAL CONTRIBUTOR OR COMMITTEE'S NAME <i>By law, you must report an individual contributor's occupation and business affiliation. For a committee, you must report the affiliation (the group, association, corporation, or union with which it connected.)</i>	AMOUNT
11/16/05 11/28/05 12/13/05	Full Name: <b>KAREN D'EREDITA</b>  Address: <b>4100 COCA-COLA PLAZA CHARLOTTE, NC 28211</b> Contributor's job: (individual contributor only) <b>DIRECTOR</b> Where contributor works: (individual contributor only) <b>COCA-COLA BOTTLING CO. CONSOLIDATED</b> Affiliation: (political committee only)	43.33 43.33 43.33
05/12/05 06/10/05 08/11/05 08/25/05	Full Name: <b>CLIFFORD DEAL</b>  Address: <b>4100 COCA-COLA PLAZA CHARLOTTE, NC 28211</b> Contributor's job: (individual contributor only) <b>VP - TREASURER</b> Where contributor works: (individual contributor only) <b>COCA-COLA CONSOLIDATED</b> Affiliation: (political committee only)	69.28 69.28 69.28 69.28
11/16/05 11/28/05 12/13/05 03/17/06	Full Name: <b>CLIFFORD DEAL</b>  Address: <b>4100 COCA-COLA PLAZA CHARLOTTE, NC 28211</b> Contributor's job: (individual contributor only) <b>VP - TREASURER</b> Where contributor works: (individual contributor only) <b>COCA-COLA CONSOLIDATED</b> Affiliation: (political committee only)	77.08 77.08 77.08 79.78
05/12/05 06/10/05 08/11/05 08/25/05	Full Name: <b>WILLIAM EDDY</b>  Address: <b>4100 COCA-COLA PLAZA CHARLOTTE, NC 28211</b> Contributor's job: (individual contributor only) <b>DIRECTOR</b> Where contributor works: (individual contributor only) <b>COCA-COLA BOTTLING CO. CONSOLIDATED</b> Affiliation: (political committee only)	52.26 52.26 52.26 52.26
11/16/05 11/28/05 12/13/05 03/17/06	Full Name: <b>WILLIAM EDDY</b>  Address: <b>4100 COCA-COLA PLAZA CHARLOTTE, NC 28211</b> Contributor's job: (individual contributor only) <b>DIRECTOR</b> Where contributor works: (individual contributor only) <b>COCA-COLA BOTTLING CO. CONSOLIDATED</b> Affiliation: (political committee only)	52.26 52.26 52.26 54.87
05/12/05 06/10/05 08/11/05 08/25/05	Full Name: <b>WILLIAM B. ELMORE</b>  Address: <b>4100 COCA-COLA PLAZA CHARLOTTE, NC 28211</b> Contributor's job: (individual contributor only) <b>EXECUTIVE</b> Where contributor works: (individual contributor only) <b>COCA-COLA BOTTLING CO. CONSOLIDATED</b> Affiliation: (political committee only)	249.07 249.07 249.07 249.07

**Subtotal contributions of more than \$250.00**

**MAKE AS MANY COPIES  
OF THIS PAGE AS YOU NEED**

**Subtotal contributions \$250.00 or less**

**(Enter Total on Page 1, line 1, Col. A) TOTAL**

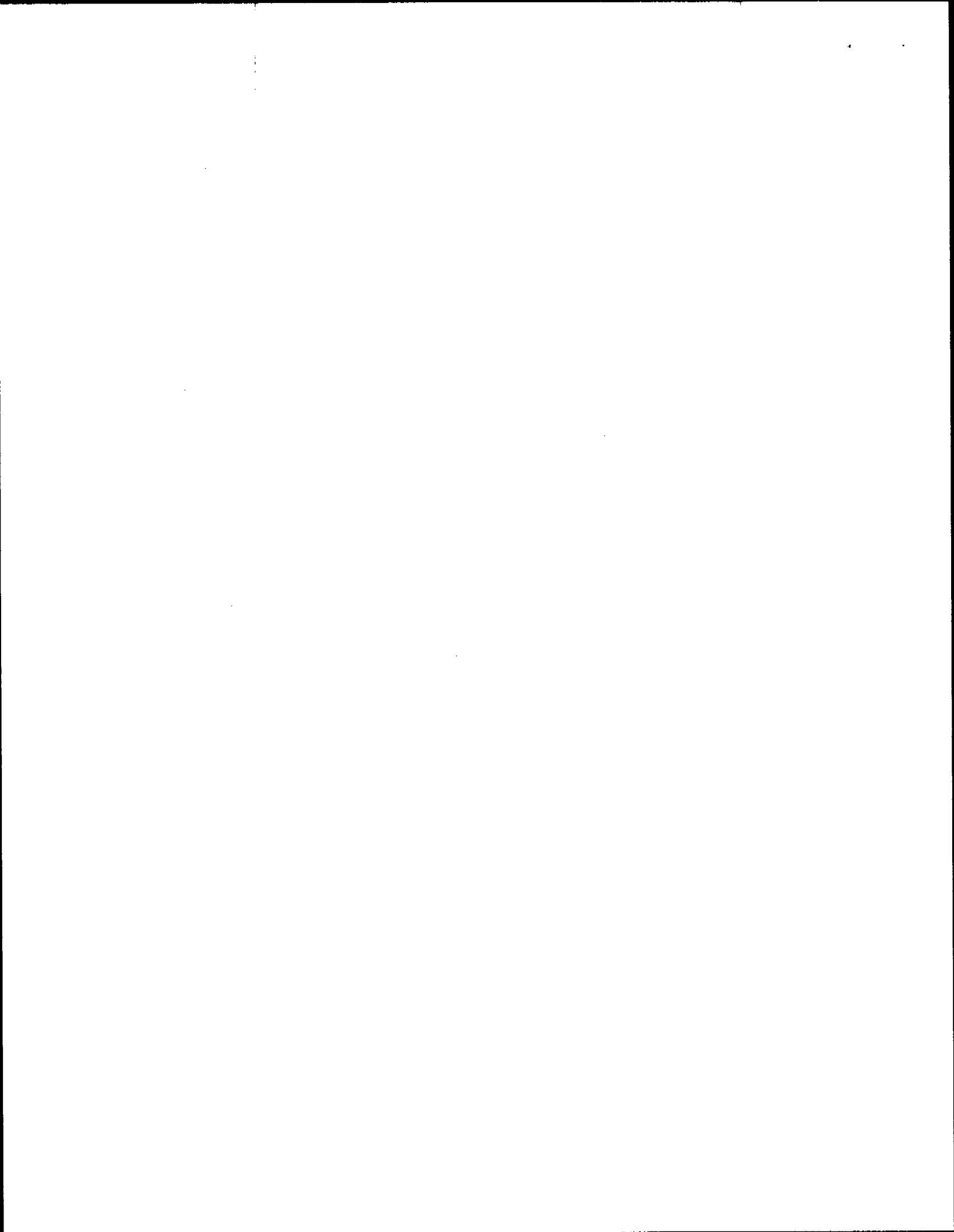

**SCHEDULE 1A**

**CONTRIBUTIONS**

**OVER \$250.00**

*(For information about contributions, see General Instructions, Page 3.)*

DATE	INDIVIDUAL CONTRIBUTOR OR COMMITTEE'S NAME <i>By law, you must report an individual contributor's occupation and business affiliation. For a committee, you must report the affiliation (the group, association, corporation, or union with which it connected.)</i>	AMOUNT
11/16/05 11/28/05 12/13/05 03/17/06	Full Name: <b>WILLIAM B. ELMORE</b>  Address: <b>4100 COCA-COLA PLAZA CHARLOTTE, NC 28211</b> Contributor's job: (individual contributor only) <b>EXECUTIVE</b> Where contributor works: (individual contributor only) <b>COCA-COLA BOTTLING CO. CONSOLIDATED</b> Affiliation: (political committee only)	249.07 249.07 249.07 257.78
05/12/05 06/10/05 08/11/05 08/25/05	Full Name: <b>DONELL ETHERIDGE</b>  Address: <b>4100 COCA-COLA PLAZA CHARLOTTE, NC 28211</b> Contributor's job: (individual contributor only) <b>MANAGER</b> Where contributor works: (individual contributor only) <b>COCA-COLA BOTTLING CO. CONSOLIDATED</b> Affiliation: (political committee only)	40.81 40.81 40.81 40.81
11/16/05 11/28/05 12/13/05 03/17/06	Full Name: <b>DONELL ETHERIDGE</b>  Address: <b>4100 COCA-COLA PLAZA CHARLOTTE, NC 28211</b> Contributor's job: (individual contributor only) <b>MANAGER</b> Where contributor works: (individual contributor only) <b>COCA-COLA BOTTLING CO. CONSOLIDATED</b> Affiliation: (political committee only)	42.44 42.44 42.44 46.79
05/12/05 06/10/05 08/11/05 08/25/05	Full Name: <b>DAVID ETHRIDGE</b>  Address: <b>4100 COCA-COLA PLAZA CHARLOTTE, NC 28211</b> Contributor's job: (individual contributor only) <b>VP, TECH SERVICES</b> Where contributor works: (individual contributor only) <b>COCA-COLA BOTTLING CO. CONSOLIDATED</b> Affiliation: (political committee only)	77.35 77.35 77.35 77.35
11/16/05 11/28/05 12/13/05 03/17/06	Full Name: <b>DAVID ETHRIDGE</b>  Address: <b>4100 COCA-COLA PLAZA CHARLOTTE, NC 28211</b> Contributor's job: (individual contributor only) <b>VP, TECH SERVICES</b> Where contributor works: (individual contributor only) <b>COCA-COLA BOTTLING CO. CONSOLIDATED</b> Affiliation: (political committee only)	77.35 77.35 77.35 81.22
05/12/05 06/10/05 08/11/05 08/25/05	Full Name: <b>TINA FISCHER</b>  Address: <b>4100 COCA-COLA PLAZA CHARLOTTE, NC 28211</b> Contributor's job: (individual contributor only) <b>VP - VALUE CHAIN PLANNING</b> Where contributor works: (individual contributor only) <b>COCA-COLA BOTTLING CO. CONSOLIDATED</b> Affiliation: (political committee only)	73.44 73.44 73.44 73.44

**Subtotal contributions of more than \$250.00**

**MAKE AS MANY COPIES  
OF THIS PAGE AS YOU NEED**

**Subtotal contributions \$250.00 or less**

**(Enter Total on Page 1, line 1, Col. A) TOTAL**



**SCHEDULE 1A**

**CONTRIBUTIONS**

**OVER \$250.00**

*(For information about contributions, see General Instructions, Page 3.)*

DATE	INDIVIDUAL CONTRIBUTOR OR COMMITTEE'S NAME <i>By law, you must report an individual contributor's occupation and business affiliation. For a committee, you must report the affiliation (the group, association, corporation, or union with which it connected.)</i>	AMOUNT
11/16/05 11/28/05 12/13/05 03/17/06	Full Name: <b>TINA FISCHER</b>  Address: <b>4100 COCA-COLA PLAZA CHARLOTTE, NC 28211</b> Contributor's job: (individual contributor only) <b>VP - VALUE CHAIN PLANNING</b> Where contributor works: (individual contributor only) <b>COCA-COLA BOTTLING CO. CONSOLIDATED</b> Affiliation: (political committee only)	73.44 73.44 73.44 78.58
05/12/05 06/10/05 08/11/05 08/25/05	Full Name: <b>NORMAN GEORGE</b>  Address: <b>1900 REXFORD ROAD CHARLOTTE, NC 28211</b> Contributor's job: (individual contributor only) <b>EXECUTIVE</b> Where contributor works: (individual contributor only) <b>COCA-COLA BOTTLING CO. CONSOLIDATED</b> Affiliation: (political committee only)	62.50 62.50 62.50 62.50
11/16/05 11/28/05 12/13/05 03/17/06	Full Name: <b>NORMAN GEORGE</b>  Address: <b>1900 REXFORD ROAD CHARLOTTE, NC 28211</b> Contributor's job: (individual contributor only) <b>EXECUTIVE</b> Where contributor works: (individual contributor only) <b>COCA-COLA BOTTLING CO. CONSOLIDATED</b> Affiliation: (political committee only)	62.50 62.50 62.50 62.50
05/12/05 06/10/05 08/11/05 08/25/05	Full Name: <b>STEPHEN GOLLADAY</b>  Address: <b>4100 COCA-COLA PLAZA CHARLOTTE, NC 28211</b> Contributor's job: (individual contributor only) <b>EXECUTIVE</b> Where contributor works: (individual contributor only) <b>COCA-COLA BOTTLING CO. CONSOLIDATED</b> Affiliation: (political committee only)	79.63 79.63 79.63 79.63
11/16/05 11/28/05 12/13/05 03/17/06	Full Name: <b>STEPHEN GOLLADAY</b>  Address: <b>4100 COCA-COLA PLAZA CHARLOTTE, NC 28211</b> Contributor's job: (individual contributor only) <b>EXECUTIVE</b> Where contributor works: (individual contributor only) <b>COCA-COLA BOTTLING CO. CONSOLIDATED</b> Affiliation: (political committee only)	79.63 79.63 79.63 82.41
05/12/05 06/10/05 08/11/05 08/25/05	Full Name: <b>JAMES GRIFFIN</b>  Address: <b>4100 COCA-COLA PLAZA CHARLOTTE, NC 28211</b> Contributor's job: (individual contributor only) <b>DIRECTOR</b> Where contributor works: (individual contributor only) <b>COCA-COLA BOTTLING CO. CONSOLIDATED</b> Affiliation: (political committee only)	55.58 55.58 55.58 55.58
<b>Subtotal contributions of more than \$250.00</b>		
<b>MAKE AS MANY COPIES OF THIS PAGE AS YOU NEED</b>		<b>Subtotal contributions \$250.00 or less</b>
<b>(Enter Total on Page 1, line 1, Col. A) TOTAL</b>		



**SCHEDULE 1A**

**CONTRIBUTIONS**

**OVER \$250.00**

*(For information about contributions, see General Instructions, Page 3.)*

DATE	INDIVIDUAL CONTRIBUTOR OR COMMITTEE'S NAME <i>By law, you must report an individual contributor's occupation and business affiliation. For a committee, you must report the affiliation (the group, association, corporation, or union with which it connected.)</i>	AMOUNT
11/16/05 11/28/05 12/13/05 03/17/06	Full Name: <b>JAMES GRIFFIN</b>  Address: <b>4100 COCA-COLA PLAZA</b> <b>CHARLOTTE, NC 28211</b> Contributor's job: (individual contributor only) <b>DIRECTOR</b> Where contributor works: (individual contributor only) <b>COCA-COLA BOTTLING CO. CONSOLIDATED</b> Affiliation: (political committee only)	55.58 55.58 55.58 57.53
05/12/05 06/10/05 08/11/05 08/25/05	Full Name: <b>SAM HALL</b>  Address: <b>4100 COCA-COLA PLAZA</b> <b>CHARLOTTE, NC 28211</b> Contributor's job: (individual contributor only) <b>DIRECTOR</b> Where contributor works: (individual contributor only) <b>COCA-COLA BOTTLING CO. CONSOLIDATED</b> Affiliation: (political committee only)	40.91 40.91 42.55 42.55
11/16/05 11/28/05 12/13/05 03/17/06	Full Name: <b>SAM HALL</b>  Address: <b>4100 COCA-COLA PLAZA</b> <b>CHARLOTTE, NC 28211</b> Contributor's job: (individual contributor only) <b>DIRECTOR</b> Where contributor works: (individual contributor only) <b>COCA-COLA BOTTLING CO. CONSOLIDATED</b> Affiliation: (political committee only)	42.55 42.55 42.55 45.10
05/12/05 06/10/05 08/11/05 08/25/05	Full Name: <b>RONALD J. HAMMOND</b>  Address: <b>4100 COCA-COLA PLAZA</b> <b>CHARLOTTE, NC 28211</b> Contributor's job: (individual contributor only) <b>VP, VALUE CHAIN</b> Where contributor works: (individual contributor only) <b>COCA-COLA BOTTLING CO. CONSOLIDATED</b> Affiliation: (political committee only)	108.28 108.28 108.28 108.28
11/16/05 11/28/05 12/13/05 03/17/06	Full Name: <b>RONALD J. HAMMOND</b>  Address: <b>4100 COCA-COLA PLAZA</b> <b>CHARLOTTE, NC 28211</b> Contributor's job: (individual contributor only) <b>VP, VALUE CHAIN</b> Where contributor works: (individual contributor only) <b>COCA-COLA BOTTLING CO. CONSOLIDATED</b> Affiliation: (political committee only)	108.28 108.28 108.28 118.02
05/12/05 06/10/05 08/11/05 08/25/05	Full Name: <b>ROBERT B. HANNAH</b>  Address: <b>4100 COCA COLA PLAZA</b> <b>CHARLOTTE, NC 28211</b> Contributor's job: (individual contributor only) <b>EXECUTIVE</b> Where contributor works: (individual contributor only) <b>COCA-COLA BOTTLING CO. CONSOLIDATED</b> Affiliation: (political committee only)	81.63 81.63 84.97 84.97
<b>Subtotal contributions of more than \$250.00</b>		
<b>MAKE AS MANY COPIES OF THIS PAGE AS YOU NEED</b>	<b>Subtotal contributions \$250.00 or less</b>	
	<b>(Enter Total on Page 1, line 1, Col. A) TOTAL</b>	

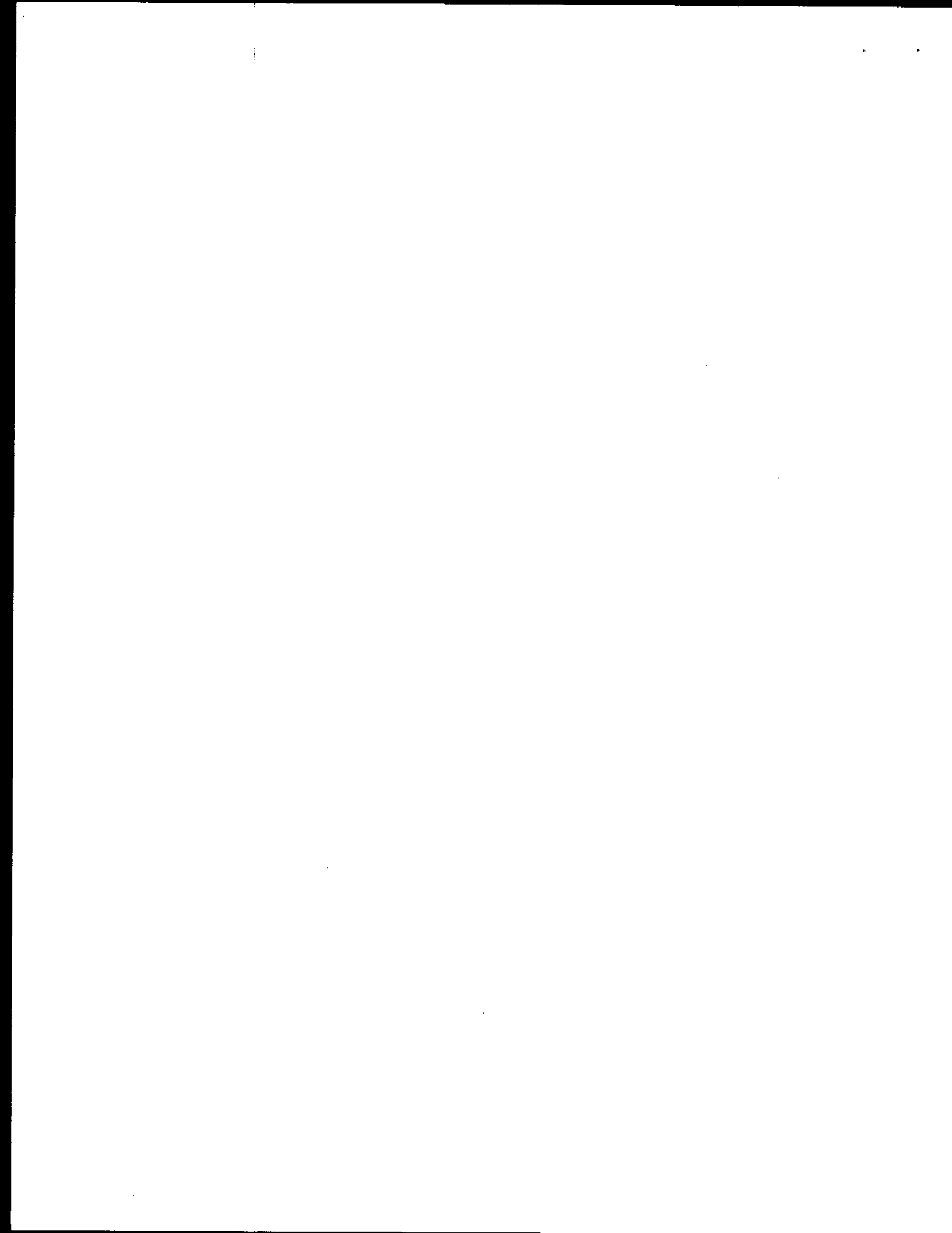

**SCHEDULE 1A**

**CONTRIBUTIONS**

**OVER \$250.00**

*(For information about contributions, see General Instructions, Page 3.)*

DATE	INDIVIDUAL CONTRIBUTOR OR COMMITTEE'S NAME	AMOUNT
<i>By law, you must report an individual contributor's occupation and business affiliation. For a committee, you must report the affiliation (the group, association, corporation, or union with which it connected.)</i>		
11/16/05 11/28/05 12/13/05 03/17/06	Full Name: <b>ROBERT B. HANNAH</b>  Address: <b>4100 COCA COLA PLAZA</b> <b>CHARLOTTE, NC 28211</b> Contributor's job: (individual contributor only) <b>EXECUTIVE</b> Where contributor works: (individual contributor only) <b>COCA-COLA BOTTLING CO. CONSOLIDATED</b> Affiliation: (political committee only)	97.92 97.92 97.92 101.05
05/12/05 06/10/05 08/11/05 08/25/05	Full Name: <b>DAVID A. HARRIS III</b>  Address: <b>918 PRINCESS STREET</b> <b>WILMINGTON, NC 28401</b> Contributor's job: (individual contributor only) <b>EXECUTIVE</b> Where contributor works: (individual contributor only) <b>COCA-COLA BOTTLING CO. CONSOLIDATED</b> Affiliation: (political committee only)	100.42 100.42 100.42 100.42
11/16/05 11/28/05 12/13/05 03/17/06	Full Name: <b>DAVID A. HARRIS III</b>  Address: <b>918 PRINCESS STREET</b> <b>WILMINGTON, NC 28401</b> Contributor's job: (individual contributor only) <b>EXECUTIVE</b> Where contributor works: (individual contributor only) <b>COCA-COLA BOTTLING CO. CONSOLIDATED</b> Affiliation: (political committee only)	100.42 100.42 100.42 100.42
05/12/05 06/10/05 08/11/05 08/25/05	Full Name: <b>J. FRANK HARRISON III</b>  Address: <b>4100 COCA-COLA PLAZA</b> <b>CHARLOTTE, NC 28211</b> Contributor's job: (individual contributor only) <b>EXECUTIVE</b> Where contributor works: (individual contributor only) <b>COCA-COLA BOTTLING CO. CONSOLIDATED</b> Affiliation: (political committee only)	306.21 306.21 306.21 306.21
11/16/05 11/28/05 12/13/05 03/17/06	Full Name: <b>J. FRANK HARRISON III</b>  Address: <b>4100 COCA-COLA PLAZA</b> <b>CHARLOTTE, NC 28211</b> Contributor's job: (individual contributor only) <b>EXECUTIVE</b> Where contributor works: (individual contributor only) <b>COCA-COLA BOTTLING CO. CONSOLIDATED</b> Affiliation: (political committee only)	306.21 306.21 306.21 316.93
05/12/05 06/10/05 08/11/05 08/25/05	Full Name: <b>KEVIN HENRY</b>  Address: <b>4100 COCA-COLA PLAZA</b> <b>CHARLOTTE, NC 28211</b> Contributor's job: (individual contributor only) <b>VP - HUMAN RESOURCES</b> Where contributor works: (individual contributor only) <b>COCA-COLA BOTTLING CO. CONSOLIDATED</b> Affiliation: (political committee only)	99.80 99.80 99.80 99.80
<b>Subtotal contributions of more than \$250.00</b>		
<b>MAKE AS MANY COPIES OF THIS PAGE AS YOU NEED</b>		
<b>Subtotal contributions \$250.00 or less</b>		
<b>(Enter Total on Page 1, line 1, Col. A) TOTAL</b>		



**SCHEDULE 1A**

**CONTRIBUTIONS**

**OVER \$250.00**

*(For information about contributions, see General Instructions, Page 3.)*

DATE	INDIVIDUAL CONTRIBUTOR OR COMMITTEE'S NAME <i>By law, you must report an individual contributor's occupation and business affiliation. For a committee, you must report the affiliation (the group, association, corporation, or union with which it connected.)</i>	AMOUNT
11/16/05 11/28/05 12/13/05 03/17/06	Full Name: <b>KEVIN HENRY</b>  Address: <b>4100 COCA-COLA PLAZA CHARLOTTE, NC 28211</b> Contributor's job: (individual contributor only) <b>VP - HUMAN RESOURCES</b> Where contributor works: (individual contributor only) <b>COCA-COLA BOTTLING CO. CONSOLIDATED</b> Affiliation: (political committee only)	99.80 99.80 99.80 104.30
05/12/05 06/10/05 08/11/05 08/25/05	Full Name: <b>DAVID L. HOPKINS</b>  Address: <b>4901 CHESAPEAKE DRIVE CHARLOTTE, NC 28211</b> Contributor's job: (individual contributor only) <b>REG. VP, OPERATIONS</b> Where contributor works: (individual contributor only) <b>COCA-COLA BOTTLING CO. CONSOLIDATED</b> Affiliation: (political committee only)	75.00 75.00 75.00 75.00
11/16/05 11/28/05 12/13/05 03/17/06	Full Name: <b>DAVID L. HOPKINS</b>  Address: <b>4901 CHESAPEAKE DRIVE CHARLOTTE, NC 28211</b> Contributor's job: (individual contributor only) <b>REG. VP, OPERATIONS</b> Where contributor works: (individual contributor only) <b>COCA-COLA BOTTLING CO. CONSOLIDATED</b> Affiliation: (political committee only)	75.00 75.00 75.00 80.25
05/12/05 06/10/05 08/11/05 08/25/05	Full Name: <b>JOHN M. HOWARD</b>  Address: <b>4100 COCA-COLA PLAZA CHARLOTTE, NC 28211</b> Contributor's job: (individual contributor only) <b>MANAGER</b> Where contributor works: (individual contributor only) <b>COCA-COLA BOTTLING CO. CONSOLIDATED</b> Affiliation: (political committee only)	41.15 41.15 41.15 41.15
11/16/05 11/28/05 12/13/05 03/17/06	Full Name: <b>JOHN M. HOWARD</b>  Address: <b>4100 COCA-COLA PLAZA CHARLOTTE, NC 28211</b> Contributor's job: (individual contributor only) <b>MANAGER</b> Where contributor works: (individual contributor only) <b>COCA-COLA BOTTLING CO. CONSOLIDATED</b> Affiliation: (political committee only)	43.76 43.76 43.76 44.53
05/12/05 06/10/05 08/11/05 08/25/05	Full Name: <b>ROBERT L. HOWELL</b> <b>750 OLD HICKORY BOULEVARD</b> Address: <b>SUITE 210 BRENTWOOD, TN 37027</b> Contributor's job: (individual contributor only) <b>DIVISION VP</b> Where contributor works: (individual contributor only) <b>COCA-COLA BOTTLING CO. CONSOLIDATED</b> Affiliation: (political committee only)	96.95 96.95 96.95 96.95

**Subtotal contributions of more than \$250.00**

**MAKE AS MANY COPIES  
OF THIS PAGE AS YOU NEED**

**Subtotal contributions \$250.00 or less**

**(Enter Total on Page 1, line 1, Col. A) TOTAL**



**SCHEDULE 1A**

**CONTRIBUTIONS**

**OVER \$250.00**

*(For information about contributions, see General Instructions, Page 3.)*

DATE	INDIVIDUAL CONTRIBUTOR OR COMMITTEE'S NAME <i>By law, you must report an individual contributor's occupation and business affiliation. For a committee, you must report the affiliation (the group, association, corporation, or union with which it connected.)</i>	AMOUNT
11/16/05 11/28/05 12/13/05 03/17/06	Full Name: ROBERT L. HOWELL 750 OLD HICKORY BOULEVARD Address: SUITE 210 BRENTWOOD, TN 37027 Contributor's job: (individual contributor only) DIVISION VP Where contributor works: (individual contributor only) COCA-COLA BOTTLING CO. CONSOLIDATED Affiliation: (political committee only)	96.95 96.95 96.95 100.35
05/12/05 06/10/05 08/11/05 08/25/05	Full Name: KELLY JORDAN Address: 4100 COCA-COLA PLAZA CHARLOTTE, NC 28211 Contributor's job: (individual contributor only) DIRECTOR, HR Where contributor works: (individual contributor only) COCA-COLA BOTTLING CO. CONSOLIDATED Affiliation: (political committee only)	50.00 50.00 50.00 50.00
11/16/05 11/28/05 12/13/05 03/17/06	Full Name: KELLY JORDAN Address: 4100 COCA-COLA PLAZA CHARLOTTE, NC 28211 Contributor's job: (individual contributor only) DIRECTOR, HR Where contributor works: (individual contributor only) COCA-COLA BOTTLING CO. CONSOLIDATED Affiliation: (political committee only)	50.00 50.00 50.00 50.00
05/12/05 06/10/05 08/11/05 08/25/05	Full Name: DANIEL KAMUNEN Address: 4100 COCA-COLA PLAZA CHARLOTTE, NC 28211 Contributor's job: (individual contributor only) DIRECTOR Where contributor works: (individual contributor only) COCA-COLA BOTTLING CO. CONSOLIDATED Affiliation: (political committee only)	42.32 42.32 42.32 42.32
05/12/05 06/10/05 08/11/05 08/25/05	Full Name: UMESH M. KASBEKAR Address: 1900 REXFORD ROAD CHARLOTTE, NC 28211 Contributor's job: (individual contributor only) EXECUTIVE Where contributor works: (individual contributor only) COCA-COLA BOTTLING CO. CONSOLIDATED Affiliation: (political committee only)	42.00 42.00 42.00 42.00
11/16/05 11/28/05 12/13/05 03/17/06	Full Name: UMESH M. KASBEKAR Address: 1900 REXFORD ROAD CHARLOTTE, NC 28211 Contributor's job: (individual contributor only) EXECUTIVE Where contributor works: (individual contributor only) COCA-COLA BOTTLING CO. CONSOLIDATED Affiliation: (political committee only)	42.00 42.00 42.00 42.00

**Subtotal contributions of more than \$250.00**

**MAKE AS MANY COPIES  
OF THIS PAGE AS YOU NEED**

**Subtotal contributions \$250.00 or less**

**(Enter Total on Page 1, line 1, Col. A) TOTAL**

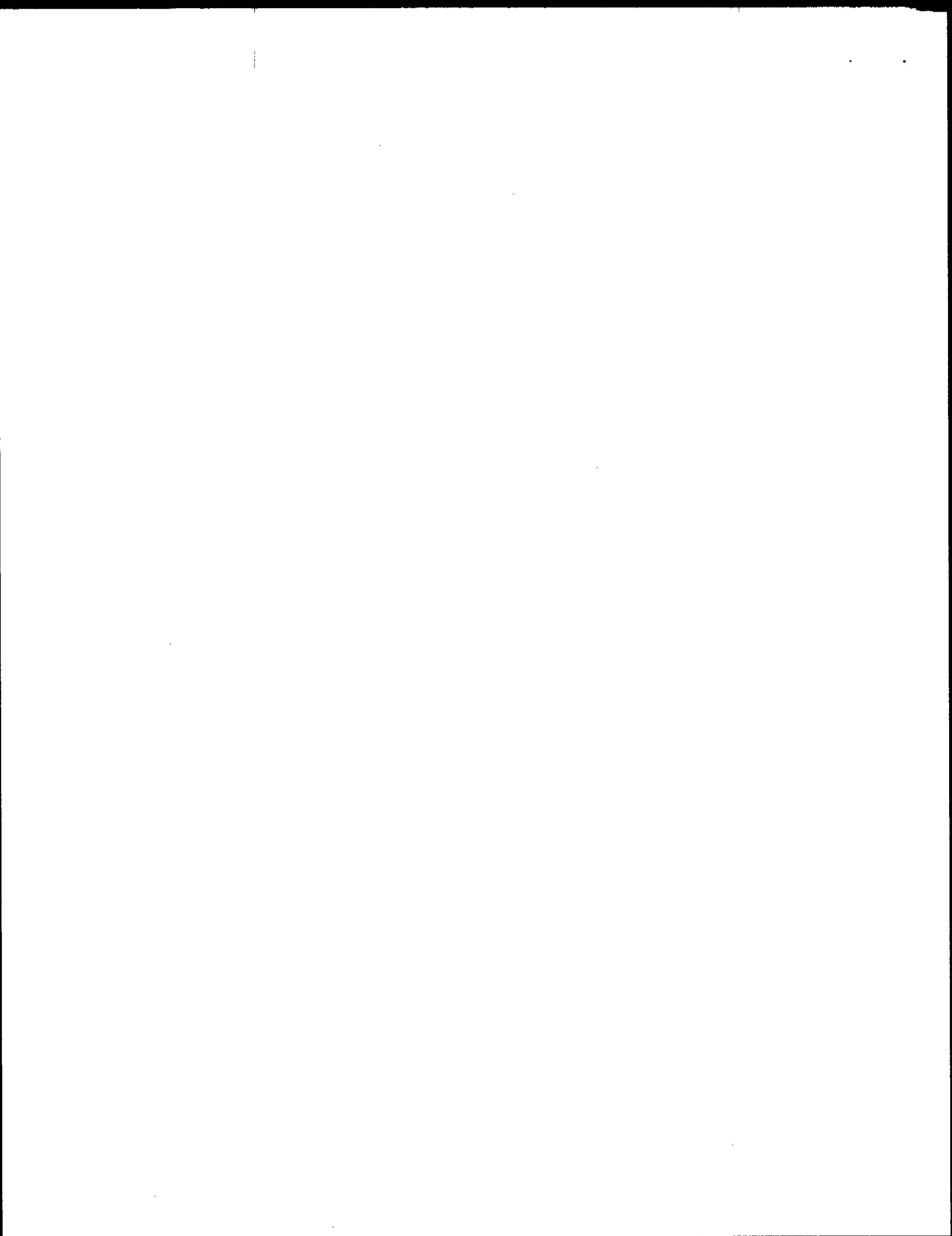

**SCHEDULE 1A**

**CONTRIBUTIONS**

**OVER \$250.00**

*(For information about contributions, see General Instructions, Page 3.)*

DATE	INDIVIDUAL CONTRIBUTOR OR COMMITTEE'S NAME <i>By law, you must report an individual contributor's occupation and business affiliation. For a committee, you must report the affiliation (the group, association, corporation, or union with which it connected.)</i>	AMOUNT
05/12/05 06/10/05 08/11/05 08/25/05	Full Name: CAROL KING  Address: 4100 COCA-COLA PLAZA CHARLOTTE, NC 28211 Contributor's job: (individual contributor only) DIRECTOR Where contributor works: (individual contributor only) COCA-COLA BOTTLING CO. CONSOLIDATED Affiliation: (political committee only)	40.00 40.00 40.00 40.00
11/16/05 11/28/05 12/13/05 03/17/06	Full Name: CAROL KING  Address: 4100 COCA-COLA PLAZA CHARLOTTE, NC 28211 Contributor's job: (individual contributor only) DIRECTOR Where contributor works: (individual contributor only) COCA-COLA BOTTLING CO. CONSOLIDATED Affiliation: (political committee only)	40.00 40.00 40.00 40.00
05/12/05 06/10/05 08/11/05 08/25/05	Full Name: MARK KNOUFF  Address: 4100 COCA-COLA PLAZA CHARLOTTE, NC 28211 Contributor's job: (individual contributor only) DIRECTOR Where contributor works: (individual contributor only) COCA-COLA BOTTLING CO. CONSOLIDATED Affiliation: (political committee only)	56.27 56.27 56.27 56.27
11/16/05 11/28/05 12/13/05 03/17/06	Full Name: MARK KNOUFF  Address: 4100 COCA-COLA PLAZA CHARLOTTE, NC 28211 Contributor's job: (individual contributor only) DIRECTOR Where contributor works: (individual contributor only) COCA-COLA BOTTLING CO. CONSOLIDATED Affiliation: (political committee only)	56.27 56.27 56.27 57.53
05/12/05 06/10/05 08/11/05 08/25/05	Full Name: MELVIN LANDIS  Address: 4100 COCA-COLA PLAZA CHARLOTTE, NC 28211 Contributor's job: (individual contributor only) VP Where contributor works: (individual contributor only) COCA-COLA BOTTLING CO. CONSOLIDATED Affiliation: (political committee only)	80.75 80.75 84.08 84.08
11/16/05 11/28/05 12/13/05 03/17/06	Full Name: MELVIN LANDIS  Address: 4100 COCA-COLA PLAZA CHARLOTTE, NC 28211 Contributor's job: (individual contributor only) VP Where contributor works: (individual contributor only) COCA-COLA BOTTLING CO. CONSOLIDATED Affiliation: (political committee only)	84.08 84.08 84.08 87.03

**Subtotal contributions of more than \$250.00**

**MAKE AS MANY COPIES  
OF THIS PAGE AS YOU NEED**

**Subtotal contributions \$250.00 or less**

**(Enter Total on Page 1, line 1, Col. A) TOTAL**

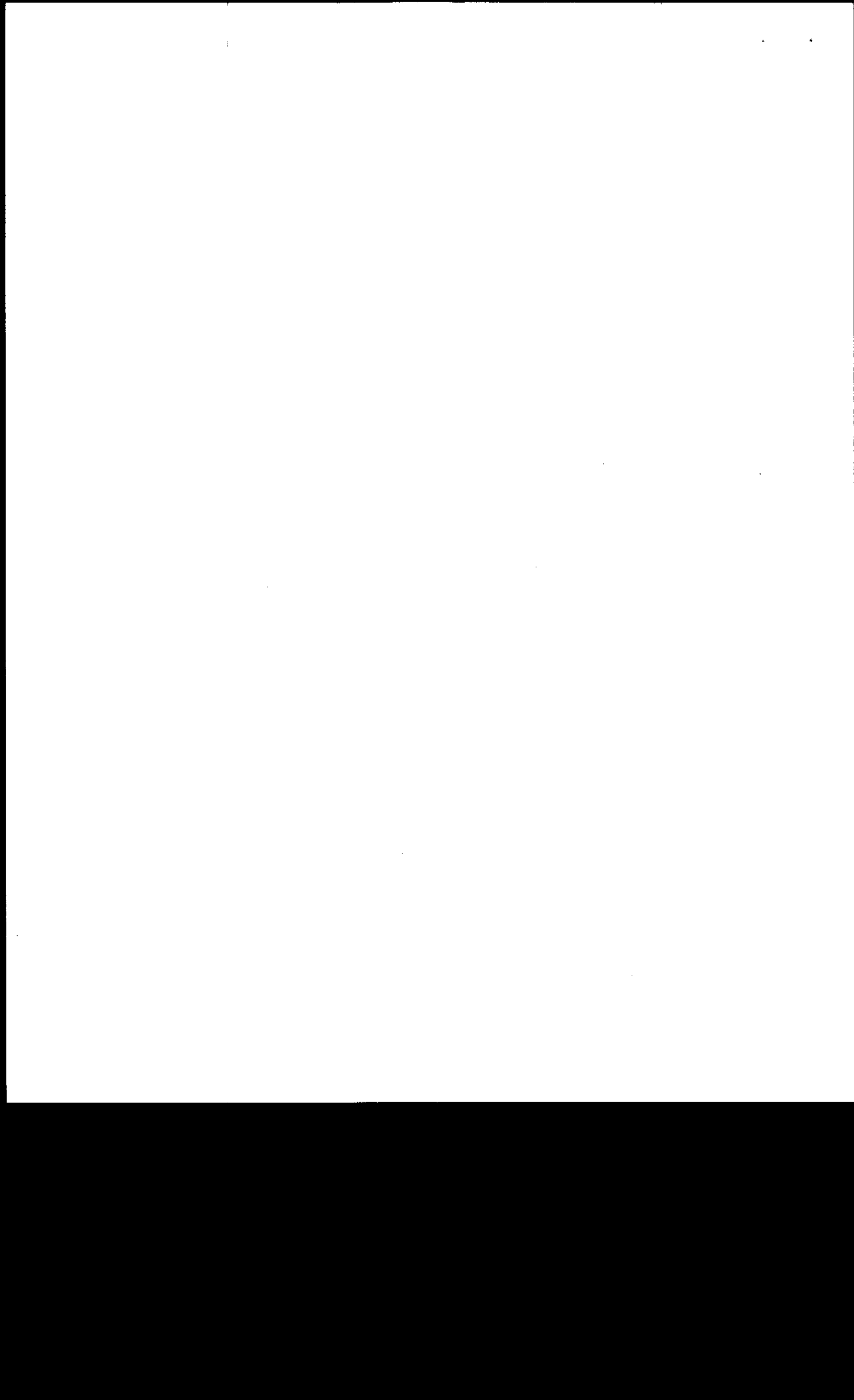

**SCHEDULE 1A**

**CONTRIBUTIONS**

**OVER \$250.00**

*(For information about contributions, see General Instructions, Page 3.)*

DATE	INDIVIDUAL CONTRIBUTOR OR COMMITTEE'S NAME <i>By law, you must report an individual contributor's occupation and business affiliation. For a committee, you must report the affiliation (the group, association, corporation, or union with which it connected.)</i>	AMOUNT
05/12/05 06/10/05 08/11/05 08/25/05	Full Name: ANTHONY LASZEWSKI  Address: 4100 COCA-COLA PLAZA CHARLOTTE, NC 28211 Contributor's job: (individual contributor only) DIRECTOR Where contributor works: (individual contributor only) COCA-COLA BOTTLING CO. CONSOLIDATED Affiliation: (political committee only)	48.14 48.14 48.14 48.14
03/17/06	Full Name: ANTHONY LASZEWSKI  Address: 4100 COCA-COLA PLAZA CHARLOTTE, NC 28211 Contributor's job: (individual contributor only) DIRECTOR Where contributor works: (individual contributor only) COCA-COLA BOTTLING CO. CONSOLIDATED Affiliation: (political committee only)	49.34
05/12/05 06/10/05 08/11/05 08/25/05	Full Name: JOHN B. (JAY) MARTIN  Address: 4100 COCA-COLA PLAZA CHARLOTTE, NC 28211 Contributor's job: (individual contributor only) VP, MARKETING Where contributor works: (individual contributor only) COCA-COLA BOTTLING CO. CONSOLIDATED Affiliation: (political committee only)	65.47 65.47 65.47 65.47
11/16/05 11/28/05 12/13/05 03/17/06	Full Name: JOHN B. (JAY) MARTIN  Address: 4100 COCA-COLA PLAZA CHARLOTTE, NC 28211 Contributor's job: (individual contributor only) VP, MARKETING Where contributor works: (individual contributor only) COCA-COLA BOTTLING CO. CONSOLIDATED Affiliation: (political committee only)	65.47 65.47 65.47 65.47
05/12/05 06/10/05 08/11/05 08/25/05	Full Name: TODD MARTIN  Address: 4100 COCA-COLA PLAZA CHARLOTTE, NC 28211 Contributor's job: (individual contributor only) DIRECTOR Where contributor works: (individual contributor only) COCA-COLA BOTTLING CO. CONSOLIDATED Affiliation: (political committee only)	50.32 50.32 50.32 50.32
11/16/05 11/28/05 12/13/05 03/17/06	Full Name: TODD MARTIN  Address: 4100 COCA-COLA PLAZA CHARLOTTE, NC 28211 Contributor's job: (individual contributor only) DIRECTOR Where contributor works: (individual contributor only) COCA-COLA BOTTLING CO. CONSOLIDATED Affiliation: (political committee only)	50.32 50.32 50.32 52.34

**Subtotal contributions of more than \$250.00**

**MAKE AS MANY COPIES  
OF THIS PAGE AS YOU NEED**

**Subtotal contributions \$250.00 or less**

**(Enter Total on Page 1, line 1, Col. A) TOTAL**



**SCHEDULE 1A**

**CONTRIBUTIONS**

**OVER \$250.00**

*(For information about contributions, see General Instructions, Page 3.)*

DATE	INDIVIDUAL CONTRIBUTOR OR COMMITTEE'S NAME <i>By law, you must report an individual contributor's occupation and business affiliation. For a committee, you must report the affiliation (the group, association, corporation, or union with which it connected.)</i>	AMOUNT
05/12/05 06/10/05 08/11/05 08/25/05	Full Name: CHARLES RAY MAYHALL  Address: 1900 REXFORD ROAD CHARLOTTE, NC 28211 Contributor's job: (individual contributor only) EXECUTIVE Where contributor works: (individual contributor only) COCA-COLA BOTTLING CO. CONSOLIDATED Affiliation: (political committee only)	66.67 66.67 66.67 66.67
11/16/05 11/28/05 12/13/05 03/17/06	Full Name: CHARLES RAY MAYHALL  Address: 1900 REXFORD ROAD CHARLOTTE, NC 28211 Contributor's job: (individual contributor only) EXECUTIVE Where contributor works: (individual contributor only) COCA-COLA BOTTLING CO. CONSOLIDATED Affiliation: (political committee only)	66.67 66.67 66.67 66.67
05/12/05 06/10/05 08/11/05 08/25/05	Full Name: THOMAS MELTON  Address: 4100 COCA-COLA PLAZA CHARLOTTE, NC 28211 Contributor's job: (individual contributor only) VP COMPLIANCE & RISK MGT. Where contributor works: (individual contributor only) COCA-COLA CONSOLIDATED Affiliation: (political committee only)	66.83 66.83 66.83 66.83
11/16/05 11/28/05 12/13/05 03/17/06	Full Name: THOMAS MELTON  Address: 4100 COCA-COLA PLAZA CHARLOTTE, NC 28211 Contributor's job: (individual contributor only) VP COMPLIANCE & RISK MGT. Where contributor works: (individual contributor only) COCA-COLA CONSOLIDATED Affiliation: (political committee only)	66.83 66.83 66.83 69.17
05/12/05 06/10/05 08/11/05 08/25/05	Full Name: ROBERT MIETZ  Address: 4100 COCA-COLA PLAZA CHARLOTTE, NC 28211 Contributor's job: (individual contributor only) DIRECTOR Where contributor works: (individual contributor only) COCA-COLA BOTTLING CO. CONSOLIDATED Affiliation: (political committee only)	52.24 52.24 52.24 52.24
11/16/05 11/28/05 12/13/05 03/17/06	Full Name: ROBERT MIETZ  Address: 4100 COCA-COLA PLAZA CHARLOTTE, NC 28211 Contributor's job: (individual contributor only) DIRECTOR Where contributor works: (individual contributor only) COCA-COLA BOTTLING CO. CONSOLIDATED Affiliation: (political committee only)	52.24 52.24 52.24 53.81

**Subtotal contributions of more than \$250.00**

**MAKE AS MANY COPIES  
OF THIS PAGE AS YOU NEED**

**Subtotal contributions \$250.00 or less**

**(Enter Total on Page 1, line 1, Col. A) TOTAL**



**SCHEDULE 1A**

**CONTRIBUTIONS**

**OVER \$250.00**

*(For information about contributions, see General Instructions, Page 3.)*

DATE	INDIVIDUAL CONTRIBUTOR OR COMMITTEE'S NAME <i>By law, you must report an individual contributor's occupation and business affiliation. For a committee, you must report the affiliation (the group, association, corporation, or union with which it connected.)</i>	AMOUNT
05/12/05 06/10/05 08/11/05 08/25/05	Full Name: <b>MARK MOORE</b>  Address: <b>4100 COCA-COLA PLAZA CHARLOTTE, NC 28211</b> Contributor's job: (individual contributor only) <b>DIRECTOR</b> Where contributor works: (individual contributor only) <b>COCA-COLA BOTTLING CO. CONSOLIDATED</b> Affiliation: (political committee only)	55.68 55.68 55.68 55.68
11/16/05 11/28/05 12/13/05 03/17/06	Full Name: <b>MARK MOORE</b>  Address: <b>4100 COCA-COLA PLAZA CHARLOTTE, NC 28211</b> Contributor's job: (individual contributor only) <b>DIRECTOR</b> Where contributor works: (individual contributor only) <b>COCA-COLA BOTTLING CO. CONSOLIDATED</b> Affiliation: (political committee only)	55.68 55.68 55.68 57.63
05/12/05 06/10/05 08/11/05 08/25/05	Full Name: <b>ONYEKA NCHEGE</b>  Address: <b>4100 COCA-COLA PLAZA CHARLOTTE, NC 28211</b> Contributor's job: (individual contributor only) <b>DIRECTOR</b> Where contributor works: (individual contributor only) <b>COCA-COLA BOTTLING CO. CONSOLIDATED</b> Affiliation: (political committee only)	55.05 55.05 55.05 55.05
05/12/05 06/10/05 08/11/05 08/25/05	Full Name: <b>GARLAND NIX</b>  Address: <b>4100 COCA-COLA PLAZA CHARLOTTE, NC 28211</b> Contributor's job: (individual contributor only) <b>DIRECTOR</b> Where contributor works: (individual contributor only) <b>COCA-COLA BOTTLING CO. CONSOLIDATED</b> Affiliation: (political committee only)	54.28 54.28 54.28 54.28
11/16/05 11/28/05 12/13/05 03/17/06	Full Name: <b>GARLAND NIX</b>  Address: <b>4100 COCA-COLA PLAZA CHARLOTTE, NC 28211</b> Contributor's job: (individual contributor only) <b>DIRECTOR</b> Where contributor works: (individual contributor only) <b>COCA-COLA BOTTLING CO. CONSOLIDATED</b> Affiliation: (political committee only)	54.28 54.28 54.28 56.45
05/12/05 06/10/05 08/11/05 08/25/05	Full Name: <b>ALISON PATIENT</b>  Address: <b>4100 COCA-COLA PLAZA CHARLOTTE, NC 28211</b> Contributor's job: (individual contributor only) <b>DIRECTOR, CORPORATE AFFAIRS</b> Where contributor works: (individual contributor only) <b>COCA-COLA BOTTLING CO. CONSOLIDATED</b> Affiliation: (political committee only)	38.97 38.97 38.97 38.97

**Subtotal contributions of more than \$250.00**

**MAKE AS MANY COPIES  
OF THIS PAGE AS YOU NEED**

**Subtotal contributions \$250.00 or less**

**(Enter Total on Page 1, line 1, Col. A) TOTAL**

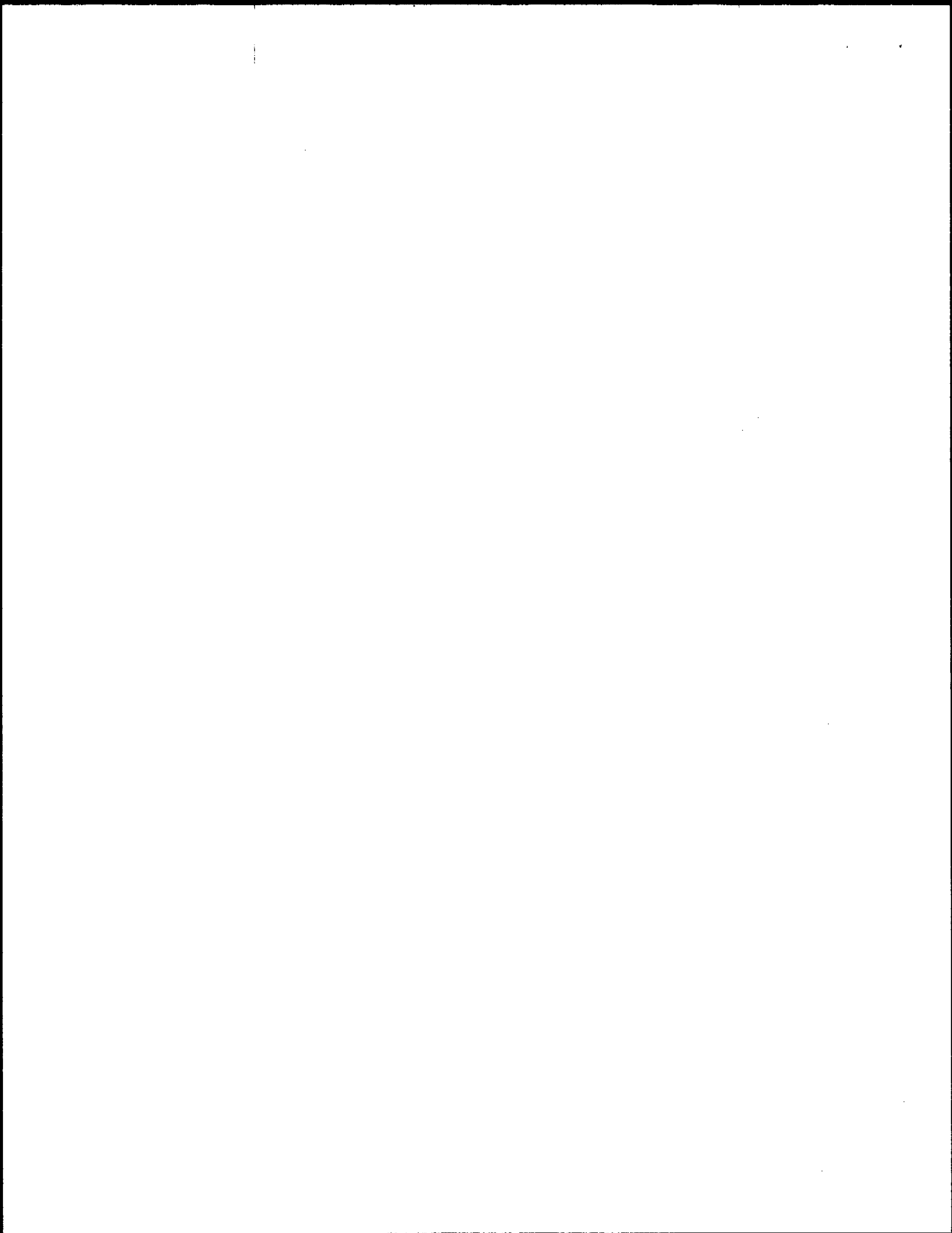

**SCHEDULE 1A**

**CONTRIBUTIONS**

**OVER \$250.00**

*(For information about contributions, see General Instructions, Page 3.)*

DATE	INDIVIDUAL CONTRIBUTOR OR COMMITTEE'S NAME <i>By law, you must report an individual contributor's occupation and business affiliation. For a committee, you must report the affiliation (the group, association, corporation, or union with which it connected.)</i>	AMOUNT
11/16/05 11/28/05 12/13/05 03/17/06	Full Name: ALISON PATIENT  Address: 4100 COCA-COLA PLAZA CHARLOTTE, NC 28211 Contributor's job: (individual contributor only) DIRECTOR, CORPORATE AFFAIRS Where contributor works: (individual contributor only) COCA-COLA BOTTLING CO. CONSOLIDATED Affiliation: (political committee only)	38.97 38.97 38.97 41.50
05/12/05 06/10/05 08/11/05 08/25/05	Full Name: CHRISTOPHER POPE  Address: 801 BLACK SACHEL ROAD CHARLOTTE, NC 28216 Contributor's job: (individual contributor only) MANAGER Where contributor works: (individual contributor only) COCA-COLA BOTTLING CO. CONSOLIDATED Affiliation: (political committee only)	40.58 40.58 40.58 40.58
11/16/05 11/28/05 12/13/05 03/17/06	Full Name: CHRISTOPHER POPE  Address: 801 BLACK SACHEL ROAD CHARLOTTE, NC 28216 Contributor's job: (individual contributor only) MANAGER Where contributor works: (individual contributor only) COCA-COLA BOTTLING CO. CONSOLIDATED Affiliation: (political committee only)	40.58 40.58 40.58 43.02
05/12/05 06/10/05 08/11/05 08/25/05	Full Name: MARK POWERS  Address: 4100 COCA-COLA PLAZA CHARLOTTE, NC 28211 Contributor's job: (individual contributor only) DIRECTOR Where contributor works: (individual contributor only) COCA-COLA BOTTLING CO. CONSOLIDATED Affiliation: (political committee only)	56.05 56.05 56.05 56.05
11/16/05 11/28/05 12/13/05 03/17/06	Full Name: MARK POWERS  Address: 4100 COCA-COLA PLAZA CHARLOTTE, NC 28211 Contributor's job: (individual contributor only) DIRECTOR Where contributor works: (individual contributor only) COCA-COLA BOTTLING CO. CONSOLIDATED Affiliation: (political committee only)	56.05 56.05 56.05 58.01
05/12/05 06/10/05 08/11/05 08/25/05	Full Name: JAMES RAY  Address: 4100 COCA-COLA PLAZA CHARLOTTE, NC 28211 Contributor's job: (individual contributor only) DIRECTOR Where contributor works: (individual contributor only) COCA-COLA BOTTLING CO. CONSOLIDATED Affiliation: (political committee only)	54.85 54.85 54.85 54.85
<b>Subtotal contributions of more than \$250.00</b>		
<b>Subtotal contributions \$250.00 or less</b>		
<b>(Enter Total on Page 1, line 1, Col. A) TOTAL</b>		

**MAKE AS MANY COPIES OF THIS PAGE AS YOU NEED**



**SCHEDULE 1A**

**CONTRIBUTIONS**

**OVER \$250.00**

*(For information about contributions, see General Instructions, Page 3.)*

DATE	INDIVIDUAL CONTRIBUTOR OR COMMITTEE'S NAME <i>By law, you must report an individual contributor's occupation and business affiliation. For a committee, you must report the affiliation (the group, association, corporation, or union with which it connected.)</i>	AMOUNT
11/16/05 11/28/05 12/13/05 03/17/06	Full Name: <b>JAMES RAY</b>  Address: <b>4100 COCA-COLA PLAZA CHARLOTTE, NC 28211</b> Contributor's job: (individual contributor only) <b>DIRECTOR</b> Where contributor works: (individual contributor only) <b>COCA-COLA BOTTLING CO. CONSOLIDATED</b> Affiliation: (political committee only)	54.85 54.85 54.85 57.05
05/12/05 06/10/05 08/11/05 08/25/05	Full Name: <b>RICHARD RUNYEON</b>  Address: <b>4100 COCA-COLA PLAZA CHARLOTTE, NC 28211</b> Contributor's job: (individual contributor only) <b>DIRECTOR</b> Where contributor works: (individual contributor only) <b>COCA-COLA BOTTLING CO. CONSOLIDATED</b> Affiliation: (political committee only)	42.77 42.77 42.77 42.77
11/16/05 11/28/05 12/13/05 03/17/06	Full Name: <b>RICHARD RUNYEON</b>  Address: <b>4100 COCA-COLA PLAZA CHARLOTTE, NC 28211</b> Contributor's job: (individual contributor only) <b>DIRECTOR</b> Where contributor works: (individual contributor only) <b>COCA-COLA BOTTLING CO. CONSOLIDATED</b> Affiliation: (political committee only)	42.77 42.77 42.77 44.70
05/12/05 06/10/05 08/11/05 08/25/05	Full Name: <b>MICHAEL SCHULTZ</b>  Address: <b>4100 COCA-COLA PLAZA CHARLOTTE, NC 28211</b> Contributor's job: (individual contributor only) <b>DIRECTOR</b> Where contributor works: (individual contributor only) <b>COCA-COLA BOTTLING CO. CONSOLIDATED</b> Affiliation: (political committee only)	55.32 55.32 55.32 55.32
11/16/05 11/28/05 12/13/05 03/17/06	Full Name: <b>MICHAEL SCHULTZ</b>  Address: <b>4100 COCA-COLA PLAZA CHARLOTTE, NC 28211</b> Contributor's job: (individual contributor only) <b>DIRECTOR</b> Where contributor works: (individual contributor only) <b>COCA-COLA BOTTLING CO. CONSOLIDATED</b> Affiliation: (political committee only)	55.32 55.32 55.32 57.26
05/12/05 06/10/05 08/11/05 08/25/05	Full Name: <b>JANET SHAW</b>  Address: <b>4100 COCA-COLA PLAZA CHARLOTTE, NC 28211</b> Contributor's job: (individual contributor only) <b>DIRECTOR</b> Where contributor works: (individual contributor only) <b>COCA-COLA BOTTLING CO. CONSOLIDATED</b> Affiliation: (political committee only)	50.00 50.00 50.00 50.00
<b>Subtotal contributions of more than \$250.00</b>		
<b>Subtotal contributions \$250.00 or less</b>		
<b>(Enter Total on Page 1, line 1, Col. A) TOTAL</b>		

**MAKE AS MANY COPIES  
OF THIS PAGE AS YOU NEED**

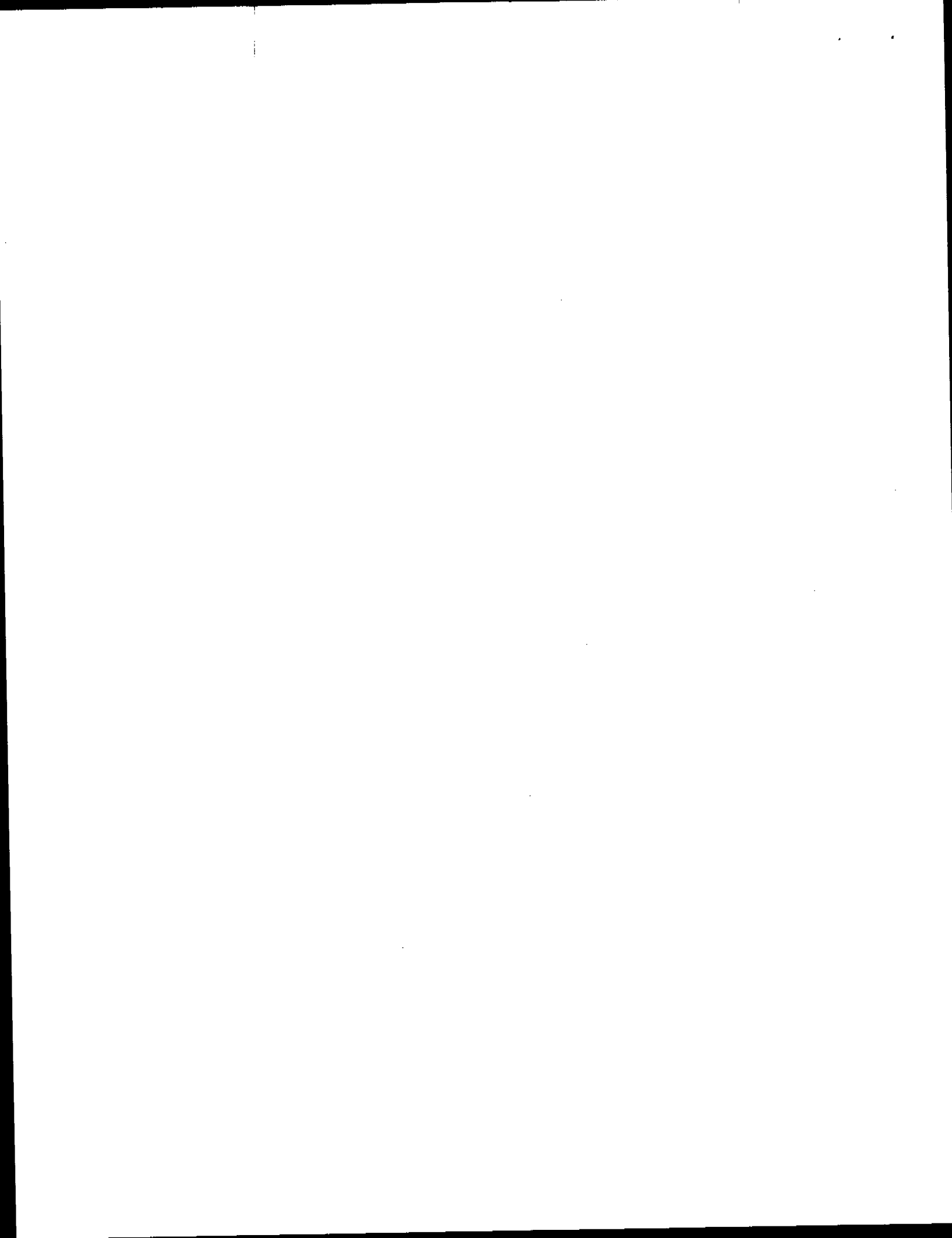

**SCHEDULE 1A**

**CONTRIBUTIONS**

**OVER \$250.00**

*(For information about contributions, see General Instructions, Page 3.)*

DATE	INDIVIDUAL CONTRIBUTOR OR COMMITTEE'S NAME <i>By law, you must report an individual contributor's occupation and business affiliation. For a committee, you must report the affiliation (the group, association, corporation, or union with which it connected.)</i>	AMOUNT
05/12/05 06/10/05 08/11/05 08/25/05	Full Name: SCOTT SHULLAW  Address: 4100 COCA-COLA PLAZA CHARLOTTE, NC 28211 Contributor's job: (individual contributor only) DIRECTOR Where contributor works: (individual contributor only) COCA-COLA BOTTLING CO. CONSOLIDATED Affiliation: (political committee only)	48.67 48.67 48.67 48.67
11/16/05 11/28/05 12/13/05 03/17/06	Full Name: SCOTT SHULLAW  Address: 4100 COCA-COLA PLAZA CHARLOTTE, NC 28211 Contributor's job: (individual contributor only) DIRECTOR Where contributor works: (individual contributor only) COCA-COLA BOTTLING CO. CONSOLIDATED Affiliation: (political committee only)	48.67 48.67 48.67 50.38
05/12/05 06/10/05 08/11/05 08/25/05	Full Name: MARK SIMMONS  Address: 502 CHESAPEAKE DRIVE CHARLOTTE, NC 28216 Contributor's job: (individual contributor only) MANAGER Where contributor works: (individual contributor only) COCA-COLA BOTTLING CO. CONSOLIDATED Affiliation: (political committee only)	42.00 42.00 42.00 42.00
11/16/05 11/28/05 12/13/05 03/17/06	Full Name: MARK SIMMONS  Address: 502 CHESAPEAKE DRIVE CHARLOTTE, NC 28216 Contributor's job: (individual contributor only) MANAGER Where contributor works: (individual contributor only) COCA-COLA BOTTLING CO. CONSOLIDATED Affiliation: (political committee only)	42.00 42.00 42.00 42.00
05/12/05	Full Name: DAVID V. SINGER  Address: 4100 COCA-COLA PLAZA CHARLOTTE, NC 28211 Contributor's job: (individual contributor only) EXECUTIVE Where contributor works: (individual contributor only) COCA-COLA BOTTLING CO. CONSOLIDATED Affiliation: (political committee only)	182.54
05/12/05 06/10/05 08/11/05 08/25/05	Full Name: DARRELL SMITH  Address: 4100 COCA-COLA PLAZA CHARLOTTE, NC 28211 Contributor's job: (individual contributor only) DIRECTOR Where contributor works: (individual contributor only) COCA-COLA BOTTLING CO. CONSOLIDATED Affiliation: (political committee only)	45.44 45.44 45.44 45.44

**Subtotal contributions of more than \$250.00**

**MAKE AS MANY COPIES  
OF THIS PAGE AS YOU NEED**

**Subtotal contributions \$250.00 or less**

**(Enter Total on Page 1, line 1, Col. A) TOTAL**

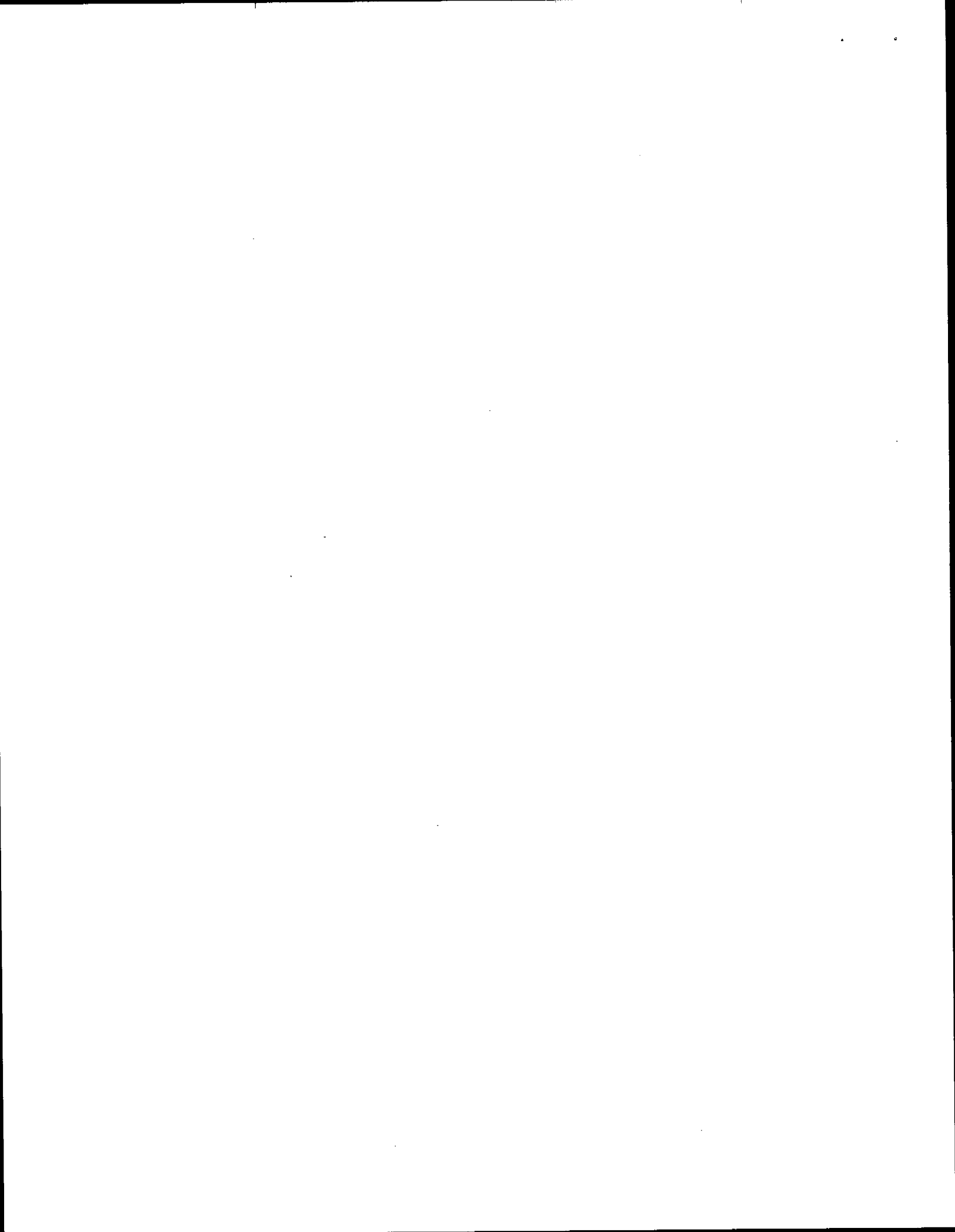

**SCHEDULE 1A**

**CONTRIBUTIONS**

**OVER \$250.00**

*(For information about contributions, see General Instructions, Page 3.)*

DATE	INDIVIDUAL CONTRIBUTOR OR COMMITTEE'S NAME <i>By law, you must report an individual contributor's occupation and business affiliation. For a committee, you must report the affiliation (the group, association, corporation, or union with which it connected.)</i>	AMOUNT
11/16/05 11/28/05 12/13/05 03/17/06	Full Name: <b>DARRELL SMITH</b>  Address: <b>4100 COCA-COLA PLAZA CHARLOTTE, NC 28211</b> Contributor's job: (individual contributor only) <b>DIRECTOR</b> Where contributor works: (individual contributor only) <b>COCA-COLA BOTTLING CO. CONSOLIDATED</b> Affiliation: (political committee only)	45.44 45.44 45.44 48.52
05/12/05 06/10/05 08/11/05 08/25/05	Full Name: <b>ROBBIE SNIPES</b>  Address: <b>4100 COCA-COLA PLAZA CHARLOTTE, NC 28211</b> Contributor's job: (individual contributor only) <b>EXECUTIVE</b> Where contributor works: (individual contributor only) <b>COCA-COLA BOTTLING CO. CONSOLIDATED</b> Affiliation: (political committee only)	80.27 80.27 80.27 80.27
11/16/05 11/28/05 12/13/05 03/17/06	Full Name: <b>ROBBIE SNIPES</b>  Address: <b>4100 COCA-COLA PLAZA CHARLOTTE, NC 28211</b> Contributor's job: (individual contributor only) <b>EXECUTIVE</b> Where contributor works: (individual contributor only) <b>COCA-COLA BOTTLING CO. CONSOLIDATED</b> Affiliation: (political committee only)	80.27 80.27 80.27 83.08
05/12/05 06/10/05 08/11/05 08/25/05	Full Name: <b>LAUREN STEELE</b>  Address: <b>4100 COCA-COLA PLAZA CHARLOTTE, NC 28211</b> Contributor's job: (individual contributor only) <b>EXECUTIVE</b> Where contributor works: (individual contributor only) <b>COCA-COLA BOTTLING CO. CONSOLIDATED</b> Affiliation: (political committee only)	87.69 87.69 91.03 91.03
11/16/05 11/28/05 12/13/05 03/17/06	Full Name: <b>LAUREN STEELE</b>  Address: <b>4100 COCA-COLA PLAZA CHARLOTTE, NC 28211</b> Contributor's job: (individual contributor only) <b>EXECUTIVE</b> Where contributor works: (individual contributor only) <b>COCA-COLA BOTTLING CO. CONSOLIDATED</b> Affiliation: (political committee only)	91.03 91.03 91.03 94.21
05/12/05 06/10/05 08/11/05 08/25/05	Full Name: <b>MICHAEL STRONG</b>  Address: <b>5300 COCA-COLA ROAD MOBILE, AL 36619</b> Contributor's job: (individual contributor only) <b>UNIT SALES MANAGER</b> Where contributor works: (individual contributor only) <b>COCA-COLA BOTTLING CO. CONSOLIDATED</b> Affiliation: (political committee only)	58.45 58.45 58.45 58.45
<b>Subtotal contributions of more than \$250.00</b>		
<b>MAKE AS MANY COPIES OF THIS PAGE AS YOU NEED</b>		<b>Subtotal contributions \$250.00 or less</b>
<b>(Enter Total on Page 1, line 1, Col. A) TOTAL</b>		

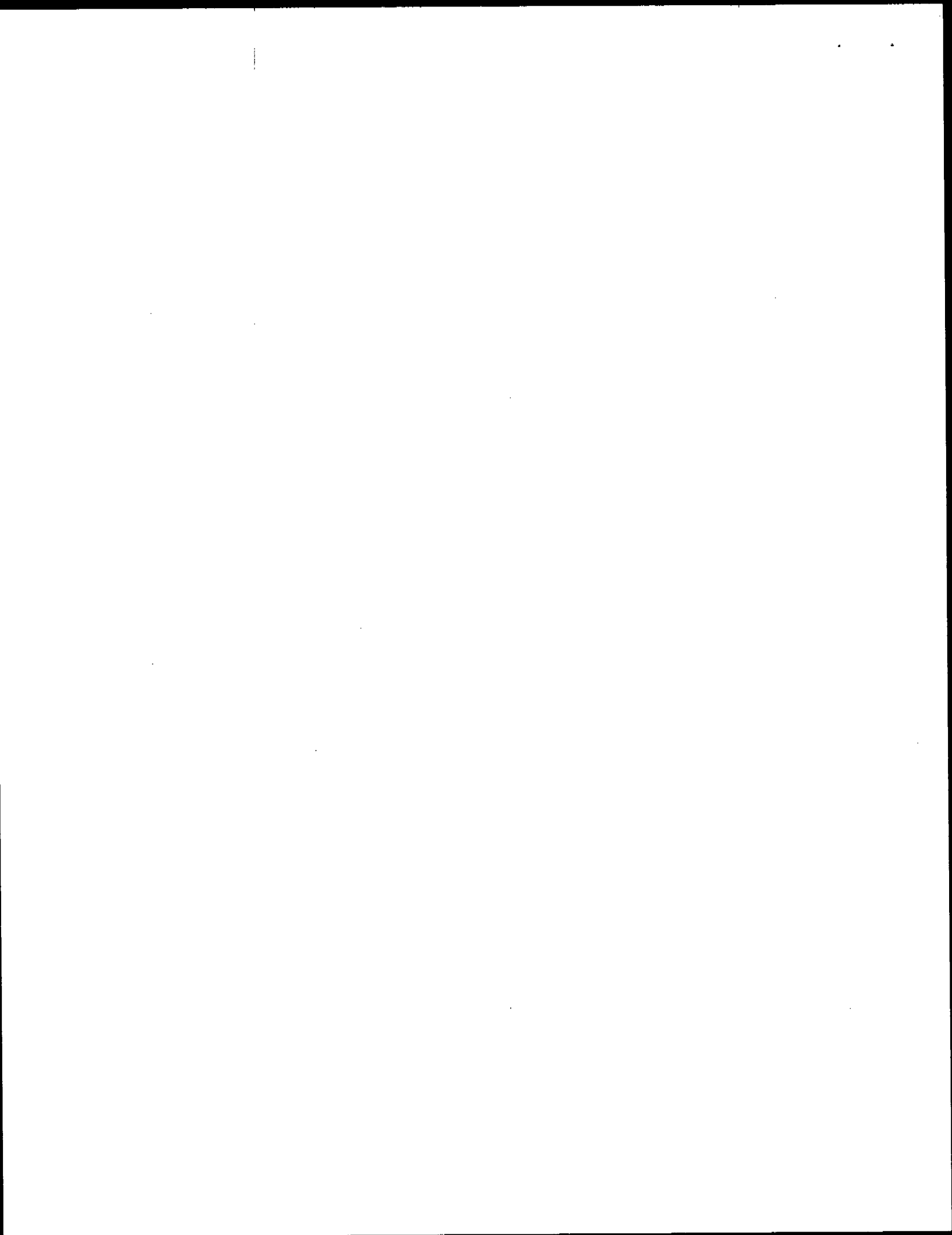

**SCHEDULE 1A**

**CONTRIBUTIONS**

**OVER \$250.00**

*(For information about contributions, see General Instructions, Page 3.)*

DATE	INDIVIDUAL CONTRIBUTOR OR COMMITTEE'S NAME <i>By law, you must report an individual contributor's occupation and business affiliation. For a committee, you must report the affiliation (the group, association, corporation, or union with which it connected.)</i>	AMOUNT
11/16/05 11/28/05 12/13/05 03/17/06	Full Name: MICHAEL STRONG  Address: 5300 COCA-COLA ROAD MOBILE, AL 36619 Contributor's job: (individual contributor only) UNIT SALES MANAGER Where contributor works: (individual contributor only) COCA-COLA BOTTLING CO. CONSOLIDATED Affiliation: (political committee only)	58.45 58.45 58.45 61.08
05/12/05 06/10/05 08/11/05 08/25/05	Full Name: ROBERT SUTTON  Address: 4100 COCA-COLA PLAZA CHARLOTTE, NC 28211 Contributor's job: (individual contributor only) DIRECTOR Where contributor works: (individual contributor only) COCA-COLA BOTTLING CO. CONSOLIDATED Affiliation: (political committee only)	53.58 53.58 53.58 53.58
11/16/05 11/28/05 12/13/05 03/17/06	Full Name: ROBERT SUTTON  Address: 4100 COCA-COLA PLAZA CHARLOTTE, NC 28211 Contributor's job: (individual contributor only) DIRECTOR Where contributor works: (individual contributor only) COCA-COLA BOTTLING CO. CONSOLIDATED Affiliation: (political committee only)	53.58 53.58 53.58 55.46
05/12/05 06/10/05 08/11/05 08/25/05	Full Name: BRADLEY TOMLINSON  Address: 4100 COCA-COLA PLAZA CHARLOTTE, NC 28211 Contributor's job: (individual contributor only) DIRECTOR Where contributor works: (individual contributor only) COCA-COLA BOTTLING CO. CONSOLIDATED Affiliation: (political committee only)	47.70 47.70 47.70 47.70
11/16/05 11/28/05 12/13/05 03/17/06	Full Name: BRADLEY TOMLINSON  Address: 4100 COCA-COLA PLAZA CHARLOTTE, NC 28211 Contributor's job: (individual contributor only) DIRECTOR Where contributor works: (individual contributor only) COCA-COLA BOTTLING CO. CONSOLIDATED Affiliation: (political committee only)	47.70 47.70 47.70 49.01
05/12/05 06/10/05 08/11/05 08/25/05	Full Name: CAROLINE UMBERGER  Address: 4100 COCA-COLA PLAZA CHARLOTTE, NC 28211 Contributor's job: (individual contributor only) DIRECTOR Where contributor works: (individual contributor only) COCA-COLA BOTTLING CO. CONSOLIDATED Affiliation: (political committee only)	45.08 45.08 45.08 45.08

**Subtotal contributions of more than \$250.00**

**MAKE AS MANY COPIES  
OF THIS PAGE AS YOU NEED**

**Subtotal contributions \$250.00 or less**

**(Enter Total on Page 1, line 1, Col. A) TOTAL**

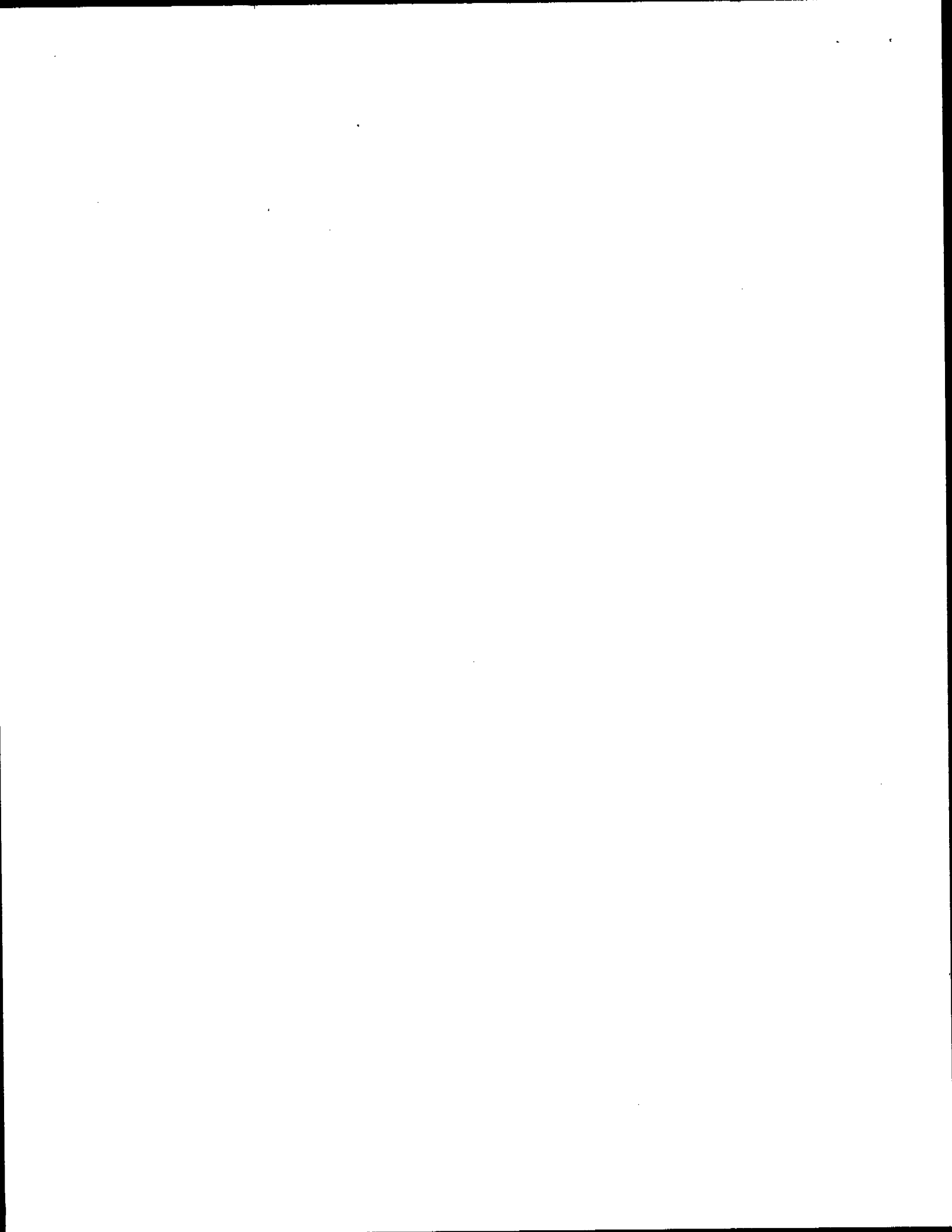

**SCHEDULE 1A**

**CONTRIBUTIONS**

**OVER \$250.00**

*(For information about contributions, see General Instructions, Page 3.)*

DATE	INDIVIDUAL CONTRIBUTOR OR COMMITTEE'S NAME <i>By law, you must report an individual contributor's occupation and business affiliation. For a committee, you must report the affiliation (the group, association, corporation, or union with which it connected.)</i>	AMOUNT
11/16/05 11/28/05 12/13/05 03/17/06	Full Name: <b>CAROLINE UMBERGER</b>  Address: <b>4100 COCA-COLA PLAZA CHARLOTTE, NC 28211</b> Contributor's job: (individual contributor only) <b>DIRECTOR</b> Where contributor works: (individual contributor only) <b>COCA-COLA BOTTLING CO. CONSOLIDATED</b> Affiliation: (political committee only)	45.08 45.08 45.08 47.34
05/12/05 06/10/05 08/11/05 08/25/05	Full Name: <b>VIVIAN WEASE</b>  Address: <b>4100 COCA-COLA PLAZA CHARLOTTE, NC 28211</b> Contributor's job: (individual contributor only) <b>DIRECTOR</b> Where contributor works: (individual contributor only) <b>COCA-COLA BOTTLING CO. CONSOLIDATED</b> Affiliation: (political committee only)	44.87 44.87 44.87 44.87
11/16/05 11/28/05 12/13/05 03/17/06	Full Name: <b>VIVIAN WEASE</b>  Address: <b>4100 COCA-COLA PLAZA CHARLOTTE, NC 28211</b> Contributor's job: (individual contributor only) <b>DIRECTOR</b> Where contributor works: (individual contributor only) <b>COCA-COLA BOTTLING CO. CONSOLIDATED</b> Affiliation: (political committee only)	47.71 47.71 47.71 48.55
05/12/05 06/10/05 08/11/05 08/25/05	Full Name: <b>LEE WEBSTER</b>  Address: <b>4100 COCA-COLA PLAZA CHARLOTTE, NC 28211</b> Contributor's job: (individual contributor only) <b>DIRECTOR</b> Where contributor works: (individual contributor only) <b>COCA-COLA BOTTLING CO. CONSOLIDATED</b> Affiliation: (political committee only)	55.91 55.91 55.91 55.91
11/16/05 11/28/05 12/13/05 03/17/06	Full Name: <b>LEE WEBSTER</b>  Address: <b>4100 COCA-COLA PLAZA CHARLOTTE, NC 28211</b> Contributor's job: (individual contributor only) <b>DIRECTOR</b> Where contributor works: (individual contributor only) <b>COCA-COLA BOTTLING CO. CONSOLIDATED</b> Affiliation: (political committee only)	55.91 55.91 55.91 57.87
05/12/05 06/10/05 08/11/05 08/25/05	Full Name: <b>STEVEN D. WESTPHAL</b>  Address: <b>4100 COCA-COLA PLAZA CHARLOTTE, NC 28211</b> Contributor's job: (individual contributor only) <b>EXECUTIVE</b> Where contributor works: (individual contributor only) <b>COCA-COLA BOTTLING CO. CONSOLIDATED</b> Affiliation: (political committee only)	90.45 90.45 114.58 114.58
<b>Subtotal contributions of more than \$250.00</b>		
<b>MAKE AS MANY COPIES OF THIS PAGE AS YOU NEED</b>		
<b>Subtotal contributions \$250.00 or less</b>		
<b>(Enter Total on Page 1, line 1, Col. A) TOTAL</b>		



**SCHEDULE 1A**

**CONTRIBUTIONS**

**OVER \$250.00**

*(For information about contributions, see General Instructions, Page 3.)*

DATE	INDIVIDUAL CONTRIBUTOR OR COMMITTEE'S NAME <i>By law, you must report an individual contributor's occupation and business affiliation. For a committee, you must report the affiliation (the group, association, corporation, or union with which it connected.)</i>	AMOUNT
11/16/05 11/28/05 12/13/05 03/17/06	Full Name: STEVEN D. WESTPHAL  Address: 4100 COCA-COLA PLAZA CHARLOTTE, NC 28211 Contributor's job: (individual contributor only) EXECUTIVE Where contributor works: (individual contributor only) COCA-COLA BOTTLING CO. CONSOLIDATED Affiliation: (political committee only)	114.58 114.58 114.58 135.42
05/12/05 06/10/05 08/11/05 08/25/05	Full Name: JOLANTA ZWIREK  Address: 4100 COCA-COLA PLAZA CHARLOTTE, NC 28211 Contributor's job: (individual contributor only) VP - IS Where contributor works: (individual contributor only) COCA-COLA BOTTLING CO. CONSOLIDATED Affiliation: (political committee only)	106.42 106.42 106.42 106.42
11/16/05 11/28/05 12/13/05 03/17/06	Full Name: JOLANTA ZWIREK  Address: 4100 COCA-COLA PLAZA CHARLOTTE, NC 28211 Contributor's job: (individual contributor only) VP - IS Where contributor works: (individual contributor only) COCA-COLA BOTTLING CO. CONSOLIDATED Affiliation: (political committee only)	106.42 106.42 106.42 110.15
	Full Name:  Address:  Contributor's job: (individual contributor only)  Where contributor works: (individual contributor only)  Affiliation: (political committee only)	
	Full Name:  Address:  Contributor's job: (individual contributor only)  Where contributor works: (individual contributor only)  Affiliation: (political committee only)	
	Full Name:  Address:  Contributor's job: (individual contributor only)  Where contributor works: (individual contributor only)  Affiliation: (political committee only)	
<b>Subtotal contributions of more than \$250.00</b>		34,050.47
<b>Subtotal contributions \$250.00 or less</b>		1,194.58
<b>(Enter Total on Page 1, line 1, Col. A) TOTAL</b>		35,245.05

**MAKE AS MANY COPIES  
OF THIS PAGE AS YOU NEED**







**SCHEDULE 2B**

**ITEMIZED EXPENDITURES**

(For information on Expenditures, see General Instructions, Page 5.)

Date	Full name, residence address (if a person) or business address (if a firm)	Purpose	Amount expenditure
03/17/06	AMORES FOR HOUSE JON AMORES 1308 UPPER DARTMOUTH CHARLESTON, WV 25302	STATE HOUSE/LEGISLATURE/REP/WV0030 2006 PRIMARY ELECTION CAMPAIGN CONTRIBUTION	500.00
03/17/06	ANDERSON FOR HOUSE BILL ANDERSON 1011 HIGHLAND AVENUE WILLIAMSTOWN, WV 26186	STATE HOUSE/LEGISLATURE/REP/WV 2006 PRIMARY ELECTION CAMPAIGN CONTRIBUTION	250.00
03/17/06	ASHLEY FOR HOUSE BOB ASHLEY P.O. BOX 823 SPENCER, WV 25276	STATE HOUSE/LEGISLATURE/REP/WV0011 2006 PRIMARY ELECTION CAMPAIGN CONTRIBUTION	250.00
03/17/06	AZINGER FOR HOUSE TOM AZINGER POST OFFICE BOX 5400 VIENNA, WV 26105	STATE HOUSE/LEGISLATURE/REP/WV010 2006 PRIMARY ELECTION CAMPAIGN CONTRIBUTION	250.00
03/17/06	BEANE FOR HOUSE J.D. BEANE P.O. BOX 4275 PARKERSBURG, WV 26104	STATE HOUSE/LEGISLATURE/REP/WV0010 2006 PRIMARY ELECTION CAMPAIGN CONTRIBUTION	500.00
03/17/06	BORDER FOR HOUSE OF DELEGATES LARRY BORDER ROUTE 1, BOX 200 A DAVISVILLE, WV 26142	STATE HOUSE/LEGISLATURE/REP/WV09 2006 PRIMARY ELECTION CAMPAIGN CONTRIBUTION	250.00
03/17/06	BROWNING FOR HOUSE RICHARD BROWNING P.O. BOX 158 OCEANA, WV 24870	STATE HOUSE/LEGISLATURE/REP/WV0023 2006 PRIMARY ELECTION CAMPAIGN CONTRIBUTION	500.00
03/17/06	CALVERT FOR SENATE ANN CALVERT 1118 SHAMROCK ROAD CHARLESTON, WV 25314	STATE HOUSE/LEGISLATURE/REP/WV030 2006 PRIMARY ELECTION CAMPAIGN CONTRIBUTION	500.00
02/24/06	COMMITTEE TO RE-ELECT TOM CAMPBELL TOM CAMPBELL 201 SILO LANE LEWISBURG, WV 24901	STATE HOUSE/LEGISLATURE/REP/WV028 2006 PRIMARY ELECTION CAMPAIGN CONTRIBUTION	1,000.00
03/17/06	CARMICHAEL FOR HOUSE MITCH CARMICHAEL 11 VAIL DRIVE RIPLEY, WV 25271	STATE HOUSE/LEGISLATURE/REP/WV012 2006 PRIMARY ELECTION CAMPAIGN CONTRIBUTION	250.00
02/20/06	COMMITTEE TO ELECT KEVIN CRAIG KEVIN CRAIG 428 11TH AVENUE HUNTINGTON, WV 25701	STATE HOUSE/LEGISLATURE/REP/WV015 2006 PRIMARY ELECTION CAMPAIGN CONTRIBUTION	300.00
03/17/06	CROSIER FOR HOUSE GERALD CROSIER PO BOX 52 UNION, WV 24983	STATE HOUSE/LEGISLATURE/REP/WV026 2006 PRIMARY ELECTION CAMPAIGN CONTRIBUTION	250.00

**MAKE AS MANY COPIES OF THIS PAGE AS YOU NEED**

(Enter Total on Page 1, line 8, Col. A) **TOTAL**



**SCHEDULE 2B**

**ITEMIZED EXPENDITURES**

(For information on Expenditures, see General Instructions, Page 5.)

Date	Full name, residence address (if a person) or business address (if a firm)	Purpose	Amount expenditure
12/19/05	DONELSON & ASSOCIATES POST OFFICE BOX 24553 NASHVILLE, TN 37202-4553	YEARLY MAINTENANCE FEE SHARE	1,000.00
09/07/05	EDGEELL FOR STATE SENATE LARRY EDGEELL 600 FIFTH STREET NEW MARTINSVILLE, WV 26155	STATE SENATE/WV 2006 PRIMARY ELECTION CAMPAIGN CONTRIBUTION	300.00
03/17/06	ELLEM FOR HOUSE JOHN ELLEM 1652 LAKEWOOD CIRCLE WASHINGTON, WV 26181	STATE HOUSE/LEGISLATURE/REP/WV10 2006 PRIMARY ELECTION CAMPAIGN CONTRIBUTION	250.00
03/17/06	FRAGALE FOR WV HOUSE RON FRAGALE 503 EAST MAIN STREET CLARKSBURG, WV 26301	STATE HOUSE/LEGISLATURE/REP/WV 2006 PRIMARY ELECTION CAMPAIGN CONTRIBUTION	250.00
03/17/06	FRITCH FOR HOUSE CINDY FRITCH 1248 BAKERS RIDGE ROAD MORGANTOWN, WV 26505	STATE HOUSE/LEGISLATURE/REP/WV 2006 PRIMARY ELECTION CAMPAIGN CONTRIBUTION	500.00
02/20/06	COMMITTEE TO RE-ELECT JESSE GUILLS JESSE GUILLS 117 NORTH COURT STREET LEWISBURG, WV 24901	STATE SENATE/WV 2006 PRIMARY ELECTION CAMPAIGN CONTRIBUTION	1,000.00
02/20/06	MIKE HALL FOR SENATE MIKE HALL 12 STONEGATE HURRICANE, WV 25526	STATE HOUSE/LEGISLATURE/REP/WV014 2006 PRIMARY ELECTION CAMPAIGN CONTRIBUTION	1,000.00
02/20/06	DAVID HIGGINS FOR STATE SENATE DAVID HIGGINS POST OFFICE BOX 1791 CHARLESTON, WV 25326	STATE SENATE/WV 2006 PRIMARY ELECTION CAMPAIGN CONTRIBUTION	500.00
03/17/06	HOWARD FOR HOUSE GREG HOWARD POST OFFICE BOX 552 HUNTINGTON, WV 25710	STATE HOUSE/LEGISLATURE/REP/WV 2006 PRIMARY ELECTION CAMPAIGN CONTRIBUTION	500.00
03/17/06	KOMINAR FOR HOUSE STEVEN KOMINAR P.O. BOX 753 KERMIT, WV 25674	STATE HOUSE/LEGISLATURE/REP/WV0019 2006 PRIMARY ELECTION CAMPAIGN CONTRIBUTION	250.00
03/17/06	COMMITTEE TO RE-ELECT VIRGINIA MAHAN VIRGINIA MAHAN POST OFFICE BOX 1114 GREEN SULPHUR SPRING, WV 25966	STATE HOUSE/LEGISLATURE/REP/WV027 2006 PRIMARY ELECTION CAMPAIGN CONTRIBUTION	500.00
03/17/06	MICHAEL FOR HOUSE OF DELEGATES HAROLD MICHAEL P.O. BOX 220 OLD FIELDS, WV 26845	STATE HOUSE/LEGISLATURE/REP/WV047 2006 PRIMARY ELECTION CAMPAIGN CONTRIBUTION	500.00

**MAKE AS MANY COPIES  
OF THIS PAGE AS YOU NEED**

(Enter Total on Page 1, line 8, Col. A) **TOTAL**

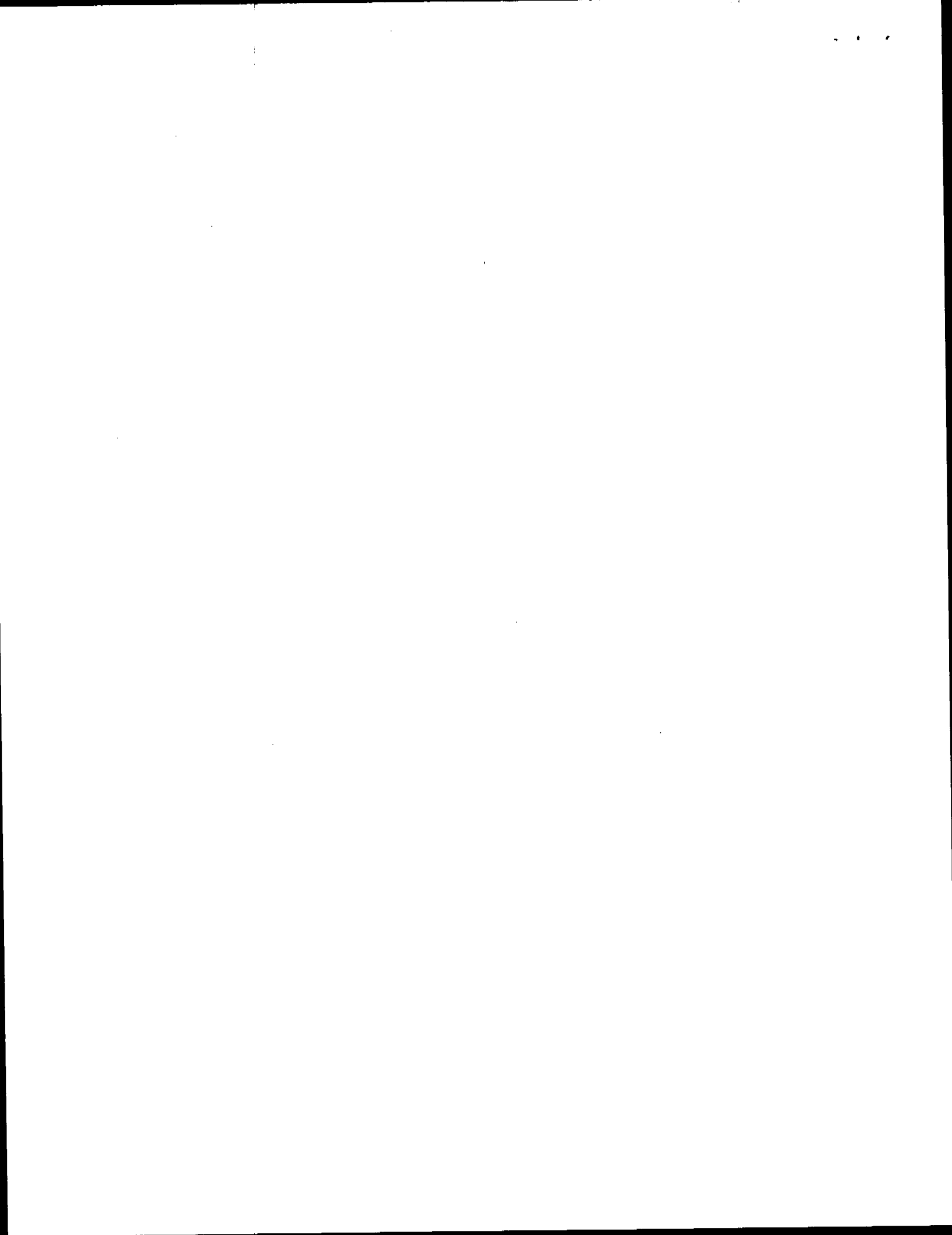

**SCHEDULE 2B**

**ITEMIZED EXPENDITURES**

(For information on Expenditures, see General Instructions, Page 5.)

Date	Full name, residence address (if a person) or business address (if a firm)	Purpose	Amount expenditure
09/07/05	MINARD FOR STATE SENATE JOE MINARD 510 HAYMOND HIGHWAY CLARKSBURG, WV 26301	STATE SENATE/WV012 2006 PRIMARY ELECTION CAMPAIGN CONTRIBUTION	300.00
03/17/06	PORTER FOR HOUSE THOMAS MICHAEL PORTER 238 MAPLE ACRE ROAD PRINCETON, WV 24740	STATE HOUSE/LEGISLATURE/REP/WV025 2006 PRIMARY ELECTION CAMPAIGN CONTRIBUTION	500.00
03/17/06	ROWAN FOR HOUSE RUTH ROWAN HC 60 BOX 113A POINTS, WV 25437	STATE HOUSE/LEGISLATURE/REP/WV050 2006 PRIMARY ELECTION CAMPAIGN CONTRIBUTION	500.00
03/17/06	SCHOEN FOR HOUSE OF DELEGATES PATTI SCHOEN P. O. BOX 428 SCOTT DEPOT, WV 25560	STATE HOUSE/LEGISLATURE/REP/WV014 2006 PRIMARY ELECTION CAMPAIGN CONTRIBUTION	250.00
03/17/06	SOBONYA FOR HOUSE KELLI SOBONYA POST OFFICE BOX 367 BARBOURSVILLE, WV 25504	STATE HOUSE/LEGISLATURE/REP/WV 2006 PRIMARY ELECTION CAMPAIGN CONTRIBUTION	500.00
03/17/06	SHARON SPENCER FOR HOUSE SHARON SPENCER 1013 PINE ROAD CHARLESTON, WV 25314	STATE HOUSE/LEGISLATURE/REP/WV0030 2006 PRIMARY ELECTION CAMPAIGN CONTRIBUTION	250.00
03/17/06	STALNAKER FOR HOUSE DOUG STALNAKER 568 WEST SECOND STREET WESTON, WV 26452	STATE HOUSE/LEGISLATURE/REP/WV038 2006 PRIMARY ELECTION CAMPAIGN CONTRIBUTION	250.00
02/24/06	COMMITTEE TO RE-ELECT RICK STATON RICK STATON P.O. BOX 357 MULLENS, WV 25882-0357	STATE HOUSE/LEGISLATURE/REP/WV023 2006 PRIMARY ELECTION CAMPAIGN CONTRIBUTION	1,000.00
03/17/06	STEMPLE FOR HOUSE OF DELEGATES WILLIAM STEMPLE HC 50, BOX 380 A ARNOLDSBURG, WV 25234	STATE HOUSE/LEGISLATURE/REP/WV33 2006 PRIMARY ELECTION CAMPAIGN CONTRIBUTION	250.00
03/17/06	STEVENS FOR HOUSE DEBBIE STEVENS HC 64 BOX 102 PARSONS, WV 26287	STATE HOUSE/LEGISLATURE/REP/WV046 2006 PRIMARY ELECTION CAMPAIGN CONTRIBUTION	500.00
03/17/06	STUART FOR HOUSE MIKE STUART 11 SOUTH COVE LANE SOUTH CHARLESTON, WV 25309	STATE HOUSE/LEGISLATURE/REP/WV 2006 PRIMARY ELECTION CAMPAIGN CONTRIBUTION	250.00
03/17/06	SUMNER FOR HOUSE LINDA SUMNER 155 OAK RUN BECKLEY, WV 25801	STATE HOUSE/LEGISLATURE/REP/WV 2006 PRIMARY ELECTION CAMPAIGN CONTRIBUTION	500.00
<b>MAKE AS MANY COPIES OF THIS PAGE AS YOU NEED</b>			
(Enter Total on Page 1, line 8, Col. A) <b>TOTAL</b>			

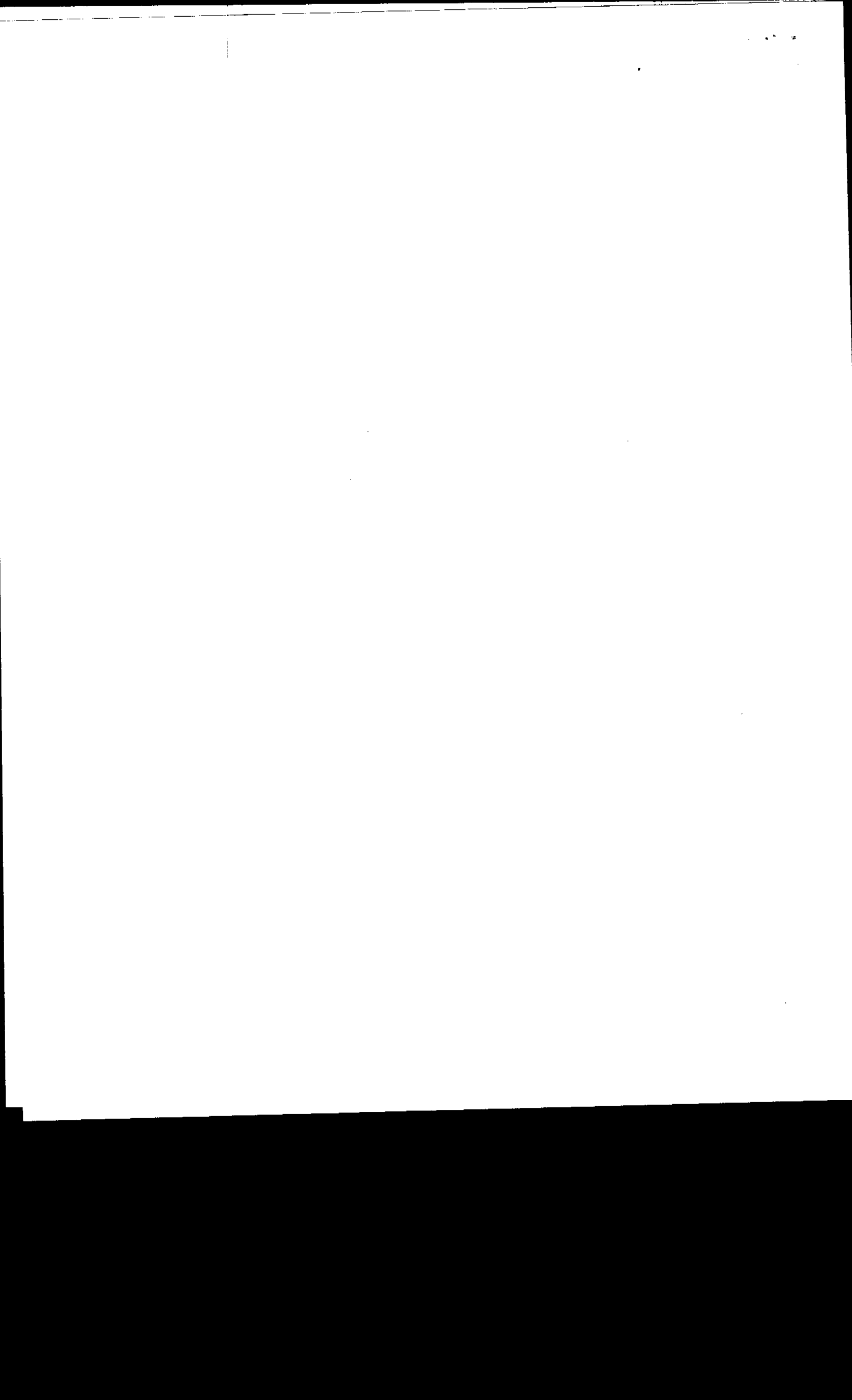

**OATH OR AFFIRMATION**

I, Alison E. Patient, swear or affirm that the attached statement is true and correct, to the best of my knowledge, for all financial transactions occurring within the period covered by this statement.

Alison E. Patient Signature of Candidate, Financial Agent or Treasurer

Date 4/6, 2006

Office Use Only  
**RECEIVED**  
APR 07 2006  
WV SECRETARY OF STATE





