

# State of West Virginia Campaign Financial Statement (Short Form) in Relation to 2005 Election Year

For political committees, list the current election year. For candidates, list the current campaign or the year of an open past campaign.

Supply all information requested. It is required by WV Code §3-8-5a.

IF YOUR ANSWER TO ANY OF THE FOLLOWING QUESTIONS IS "YES," YOU CANNOT USE THIS FORM. YOU MUST USE THE LONG FORM (FORM F-7) TO FILE YOUR CAMPAIGN FINANCE REPORT.

1. Have you made or accepted any loans to your campaign?
2. Have you had any fundraisers?
3. Have you received any miscellaneous receipts, such as refunds, checking account interest or transferred funds from a previous campaign?
4. Do you have any unpaid bills?
5. Have you or anyone else given an in-kind contribution to your campaign?

Candidate or Committee Name <u>Wyoming County Educ. Assoc - Pac</u>		Candidate or Committee's Treasurer <u>Johnndra A. Brooks - Sutphin</u>	
Political Party (for candidates)		Treasurer's Mailing Address (Street, Route or P.O. Box) <u>406 McGinnis St.</u>	
Office Sought (for candidates)	District/Division	City, State, Zip Code <u>Beckley, WV 25801-294-5252</u>	Daytime Phone #

## Reporting Period (check one)

- ☒ **Annual Report** 2005 Calendar Year  
(Due last Saturday in March or within 6 days thereafter. This report filed for old campaigns or year following most recent election)
- ☐ **First Primary**  
(Due last Saturday in March or within 6 days thereafter. This is the first report for current election year reporting)
- ☐ **Pre-primary Report**  
(Due 10 to 17 days before primary election)
- ☐ **Post-primary Report**  
(Due 25 to 31 days after primary election)
- ☐ **First General Report**  
(Due first Saturday in September or within 6 days thereafter)
- ☐ **Pre-general Report**  
(Due 10 to 17 days before general or special election)
- ☐ **Post-general Report**  
(Due 25 to 31 days after general or special election)
- ☐ **Final Report**  
(Zero balance required. PAC must also file Form F-6 Dissolution)
- ☐ **Amended Report** (check if applicable)  
You must also check box of appropriate reporting period
- \*post general may also be final report if "0" balance*

## REPORT TOTALS

(Fill in totals after you have completed page 2)

Totals for this period	
<b>RECEIPTS</b>	
1. Total Contributions (Schedule 1A)	<u>380.92</u>
<b>EXPENDITURES</b>	
2. Total Expenditures (Schedule 1B)	<u>0</u>

**TOTAL RECEIPTS  
ELECTION YEAR-TO-DATE**  
(Add line B from all reports)

**TOTAL EXPENDITURES  
ELECTION YEAR-TO-DATE**  
(Add line D from all reports)

## CASH BALANCE SUMMARY

<b>A. Beginning Balance</b> (ending balance from previous report)	<u>138.35</u>
<b>B. Total Receipts</b> (Line 1)	<u>380.92</u>
<b>C. Subtotal</b> (Add lines A & B)	<u>519.27</u>
<b>D. Total Expenditures</b> (Line 2)	<u>0</u>
<b>E. Ending Balance</b> (Subtract line D from line C)	<u>519.27</u>

*\*Cannot be negative balance*



## SCHEDULE 1A

## CONTRIBUTIONS

\$250 or less

\$250 or more

Date	Full Name	Amount	Date	Full Name	Amount
				Full Name: WVEA-PAC Address: 1558 Quarrier St. Charleston, WV Contributor's job: (Individual) Where works: (Individual) Affiliation: (Political committee)	380.92
				Full Name: Address: Contributor's job: (Individual) Where works: (Individual) Affiliation: (Political committee)	
				Full Name: Address: Contributor's job: (Individual) Where works: (Individual) Affiliation: (Political committee)	
				Full Name: Address: Contributor's job: (Individual) Where works: (Individual) Affiliation: (Political committee)	
				Full Name: Address: Contributor's job: (Individual) Where works: (Individual) Affiliation: (Political committee)	
<b>TOTAL</b> (both columns)					380.92

## Schedule 1B

## ITEMIZED EXPENDITURES

Date	Full name, residence address (if person); business address (if firm)	Purpose	Amount
MAKE AS MANY COPIES OF THIS PAGE AS YOU NEED.			<b>TOTAL</b> 0

## OATH OR AFFIRMATION

I, Johndra A Brooks- Sutphin, swear or affirm that the attached statement is true and correct, to the best of my knowledge, of all financial transactions occurring within the period covered by this statement.

Johndra A Sutphin

Signature of Candidate, Agent, or Treasurer

Date March 31, 2005

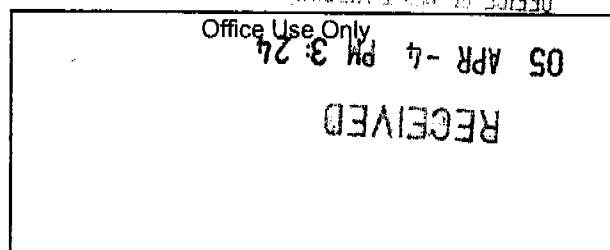

RECEIVED  
JAN 10 1967  
U.S. AIR FORCE  
OFFICE OF THE  
JOINT CHIEFS OF STAFF  
WASHINGTON, D.C.

*Autobahn*  
WCEA-PAC  
400 Mc Harris St.  
Berkeley, WY 35801

CERTIFIED MAIL™

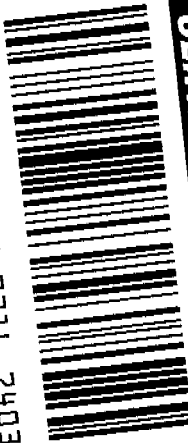

7004 2890 0003 731b 7403



0000



25305

U.S. POSTAGE  
PAID  
BEVERLY  
25813  
00023811-08

\$4.42

*Betty Ireland, Secretary of State*  
*Bldg 1, Suite 157-K*  
*1900 Konaule Blvd. East*

*Charleston, WV*

*25305-0770*

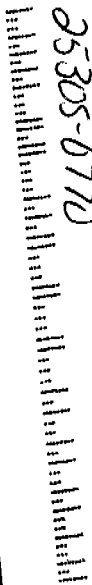

RETURN RECEIPT  
REQUESTED

25305+0003 01

PLACE STICKER AT TOP OF ENVELOPE TO THE RIGHT  
OF THE RETURN ADDRESS, FOLD AT DOTTED LINE