

State of West Virginia

Campaign Financial Statement for Elections in _____

For political committees, list the current election year. For candidates, list the current campaign or the year of an open past campaign.

Supply all information requested. It is required by WV Code §3-8-5a.

WV HEALTH CARE POLITICAL ACTION Comm		PAMELA A. HAWLEY	
Candidate or Committee Name		Candidate or Committee's Treasurer	
Political Party (for candidates)		8 CAPITOL ST. SUITE 200 Treasurer's Mailing Address (Street, Route or P.O. Box)	
Office Sought (for candidates)	District/Division	CHARLESTON WV 25301 304/346-4575 City, State, Zip Code	Daytime Phone #

Reporting Period (check one)

☒ **First Primary or Annual Report**
 (Due last Saturday in March or within 15 days thereafter)

☐ **Pre-primary Report**
 (Due 7 to 10 days before primary election)

☐ **Post-primary Report**
 (Due 25 to 30 days after primary election)

☐ **First General Report**
 (Due last Saturday in September or within 15 days thereafter preceding general election)

☐ **Pre-general Report**
 (Due 7 to 10 days before general or special election)

☐ **Post-general Report**
 (Due 25 to 30 days after general or special election)

☐ **Final Report** (Campaign fund has zero balance, and no loans or outstanding bills. Political Action Committees must also file a Statement of Dissolution (Form F-6) with this report.)

REPORT SUMMARY

Fill in summary after you complete pages for contributions, fundraisers, other income, in-kind contributions, loans, expenditures, unpaid bills.

CONTRIBUTIONS OF MONEY	Column A Total for this reporting period	Column B: Election Cycle-to-Date Add Col. A to last report's Col. B
1. Contributions - Schedule 1A	23857.00	23857.00
2. Fund-raising Events - Schedule 2A		
3. TOTAL CONTRIBUTIONS (Add lines 1 and 2)	23857.00	23857.00
4. Other Income - Schedule 3A	672.70	672.70
5. Loans received - Schedule 1B	672.70	
6. TOTAL OTHER INCOME (Add lines 4 and 5)	672.70	672.70
7. In-kind (non-cash) contributions - Schedule 4A	—	—

EXPENDITURES

8. Itemized Expenditures - Schedule 2B	6710.00	6710.00
9. Loan Repayment - Schedule 1B		
10. TOTAL EXPENDITURES (Add lines 8 and 9)	6710.00	6710.00

CASH BALANCE SUMMARY

11. Beginning Balance (From previous report)	7005.65	16. Outstanding Loans - 1B	
12. Total Receipts (Add lines 3 and 6, Column A)	24529.70	17. Unpaid Bills 3B	
13. Subtotal (Add lines 11 and 12, Column A)	31535.35	18. Total Debts (Add lines 16 and 17)	
14. Total Expenditures (Line 10, Column A)	6710.00		
15. Ending Balance (Subtract line 14 from line 13)	24825.35		

Note: The ending balance can't be a negative number. If you have a question about this, see General Instructions, Page 6 under Cash Balance Summary. The ending balance will be the beginning balance on your next report.

WV Health Care PAC
Schedule 1A Contributions \$250 or less

First 2004 Primary Report

William	Bias	250	Bill	Mason	80
Tom	Stalek	250	Kyle	Webb	80
Roger	Topping	250	Lisa	White	70
Pam	Hawley	240	Kim	Toney	60
David	Mayfield	240	Pam	Woolums	60
Dave	Gallien	220	George	Couch	50
Mike	Anderson	200	Lane	Ellis	50
Sonia	Bailey-Gibson	150	Robert	Findley	50
Bob	Dahl	150	Kathy	Gessler	50
Shawn	Eddy	150	Jamie	Haas	50
Todd	Hubler	150	Beth	Harris	50
Paul	Lieber	150	Lynn	Hicks	50
Michelle	Winters	150	Teresa	Hicks	50
Deatra E.	Adkins	125	Brenda	Holster	50
Jacqueline	Davis	120	Patrick	Kelly	50
Scott	Murray	120	Mona	Kessel	50
Patrick	Nolan	120	Alvin	Lawson	50
Patricia	Westfall	120	Karen	Lawson	50
Judd	Worth	120	Dale	Lind	50
Donna	Gibeaut	110	Cheryl	Mayle	50
Lynda	Kramer	110	Diane	McCauley	50
Shiela	Clark	100	Jennifer	Pagliaro	50
Lora	Dawson	100	Dave	Rapeld	50
Mary	Duke	100	Shiela	Stewart	50
Christine	Gillespie	100	Jon	Watkins	50
Kathy	Haddon	100	Fred	Zicafoose	50
Greg	Hamaker	100	Monica	Twyman	30
Rodney	Hannah	100	Liz	Carpenter	20
Tom	Henderson	100	Shanna	Hall	20
Jimmy	Justice	100	Rebecca	Sing	20
Michael	Laughery	100			
Scott	Marshall	100			
Nora	McQuain	100			
Dana	Moyers	100			
Rhonda	Quatrocci	100			
Elizabeth	Ruediger	100			
Amy	Tipton	100			
Michele	Cornwell	90			

Subtotal Contributions \$250 or less

\$6,675.00

WV Health Care PAC
Schedule 1A Contributions \$250 or more

First 2004 Primary Report

John Elliot	1,000
1409 Woodmere Drive, Charleston, WV	
Owner, AMFM, Inc., Charleston, Wv	
Traci Henderson	1,000
224 Third St., Bridgeport, WV	
Owner, Meadowview Manor, Bridgeport, Wv	
Mike Hicks	1,000
27 Bates Rd. Morgantown, WV	
Owner, Suncrest Medical	
Charlene Kimberly	1,000
155 Cherry Blossom Lane, Little Hocking, Ohio	
Administrator, Worthington Manor, Parkersburg	
Larry Pack	1,000
7 Grosscup Rd., Charleston, WV	
Owner, Pack, Hawley, Lambert & Burdette, PLLC	
Lou Serra	1,000
2525 Pennsylvania Avenue, Weirton, WV	
Administrator/Owner Serra Manor	
Calvin Sutphin	1,000
4300 Staunton Ave., Charleston, WV	
Administrator/Owner Hidden Valley Nursing & Rehab, Oak Hill	
Jane Wade	895
144 Park Blvd., Clarksburg, WV	
Regional Dir. Of Operations, Genesis Eldercare	
Jesse Samples	850
P O Box 157, Elkview, WV	
CEO, WV Health Care Association	
Mike Hay	752
2 Legg Ave., Charleston, WV	
Dir of Gov't Affairs, WV Health Care Association	
Scott D. Fox	670
Fox Lane, Chester, WV	
Administrator, Fox Nursing & Rehab, Chester, WV	

Patrick Smith	650
RR 02, Box 378A, Ronceverte, WV	
Administrator, Springfield Center, Lindside, WV	
Catherine Chiovaro	635
409 Quiet Oak, Beaver, WV	
Administrator, Heartland of Beckley, Beckley, WV	
Jody Mohr	600
RR3, Box 107A, Salem, WV	
Administrator, SunBridge of Salem, Salem, Wv	
Kay Cottrill	565
Rt. #, Box 246 E, Bridgeport, WV	
Administrator, United Transitional Care, Clarksburg, WV	
Sherri Johnson	550
403 Spruce Lane, Beckley, WV	
Administrator, Sunbridge of Pine Lodge, Beckley, WV	
Tammy Jo Painter	550
6003 Bobolink Lane, Charleston, WV	
Administrator, SunBridge of Dunbar, Dunbar, WV	
Robin Sutphin	515
4300 Staunton Ave., Charleston, WV	
Administrator, Marmet Health Center, Marmet, WV	
Diana Crickard	500
3 Woodland Cove, Given, WV	
Administrator, SunBridge of Glenville, Glenville, WV	
Matthew C Keefer	500
812 Breezemont Drive	
Administrator, SunBridge for Putnam, Teays Valley, Wv	
Greg Stephens	500
Rt. 1, Box 75, Washington, WV	
Administrator, SunBridge for Parkersburg, Parkersburg, WV	
Joseph Triana	500
218 Cedar Lakes Road, Ripley, WV	
Administrator, Cedar Ridge Center, Sissonville, WV	
Mary Ferrell	390
P O Box 706, Oak Hill, WV	
Administrator, Hilltop Center, Oak Hill, WV	

Ron	La Neve	300
100 Maple Street, Elkins, WV		
Administrator, Elkins Regional Convalescent Center		

Jason	Gibson	260
69 Woodcock Drive, Ona, WV		
Administrator, AMFM Lincoln, Hamlin, WV		

Subtotal Contributions \$250 or more	\$ 17,182.00
--------------------------------------	--------------

SCHEDULE 1A
**CONTRIBUTIONS
OVER \$250.00**

(For information about contributions, see General Instructions, Page 3.)

DATE	INDIVIDUAL CONTRIBUTOR OR COMMITTEE'S NAME <i>By law, you must report an individual contributor's occupation and business affiliation. For a committee, you must report the affiliation (the group, association, corporation, or union with which it is connected.)</i>	AMOUNT
	Full Name: Address: Contributor's job: (individual contributor only) Where contributor works: (individual contributor only) Affiliation: (political committee only) <div style="text-align: right; font-family: cursive; font-size: 1.2em;">See attached</div>	
	Full Name: Address: Contributor's job: (individual contributor only) Where contributor works: (individual contributor only) Affiliation: (political committee only)	
	Full Name: Address: Contributor's job: (individual contributor only) Where contributor works: (individual contributor only) Affiliation: (political committee only)	
	Full Name: Address: Contributor's job: (individual contributor only) Where contributor works: (individual contributor only) Affiliation: (political committee only)	
	Full Name: Address: Contributor's job: (individual contributor only) Where contributor works: (individual contributor only) Affiliation: (political committee only)	
	Full Name: Address: Contributor's job: (individual contributor only) Where contributor works: (individual contributor only) Affiliation: (political committee only)	

**MAKE AS MANY COPIES
OF THIS PAGE AS YOU NEED**

Subtotal contributions of more than \$250.00

Subtotal contributions of \$250.00 or less

(Enter Total on Page 1, line 1, Col. A) **Total**

FUND-RAISING EVENTS

Date of Event _____ **Type of Event** _____

Name of Place Held

Address of Place Held

Total Receipts _____ **Total Expenditures** _____

NET RECEIPTS (Subtract total expenditures from total receipts)

WARNING: ALL monies received by fundraisers must be reported under Schedule 2A, regardless of the type of fundraiser. If contributors and amounts are not listed, WV Code §3-8-5a requires that the money be turned over to the West Virginia General Revenue Fund. The only exception to this is detailed in West Virginia Code §3-8-5a and applies only to political party committees. (For additional information, see General Instructions, Page 4.)

OVER \$250.00

Date	Full Name	Amount	Date		Amount
				Full Name:	
				Address:	
				Contributor's job: (Individual only)	
				Where works: (Individual only)	
				Affiliation: (Political committee only)	
				Full Name:	
				Address:	
				Contributor's job: (Individual only)	
				Where works: (Individual only)	
				Affiliation: (Political committee only)	
				Full name:	
				Address:	
				Contributor's job: (Individual only)	
				Where works: (Individual only)	
				Affiliation: (Political committee only)	
				Full name:	
				Address:	
				Contributor's job: (Individual only)	
				Where works: (Individual only)	
				Affiliation: (Political committee only)	
				Full Name:	
				Address:	
				Contributor's job: (Individual only)	
				Where works: (Individual only)	
				Affiliation: (Political committee only)	
Subtotal contributions of less than \$250.00			Subtotal contributions of more than \$250.00		
			Subtotal contributions of \$250.00 or less		
			(Enter Total on Page 1, Line 2, Col. A.) TOTAL		

SCHEDULE 3A
OTHER INCOME: INTEREST, REFUNDS, MISCELLANEOUS RECEIPTS

(For information, see General Instructions, Page 4.)

Date	Source of Income	Type of Receipt	Amount
	UNITED NATIONAL BANK	CHECKING INTEREST	6.99
9/24/03	BOB WISE FOR GOVERNOR	REFUND	665.71
			672.70

 (Enter Total on Page 1, line 4, Col. A.) **Total**
SCHEDULE 4A
IN-KIND CONTRIBUTIONS

(For information, see General Instructions, Page 4.)

Date	Full name, address, occupation and place where works (if total contributions by individual or committee are more than \$250.00)	Description of contribution	Value (amount)

**MAKE AS MANY COPIES
OF THIS PAGE AS YOU NEED.**

 (Enter Total on Page 1, line 7, Col. A.) **Total**

SCHEDULE 1B

LOANS

West Virginia Code: §3-8-5f. Loans to candidates, organizations or persons for election purposes.

"Every candidate, financial agent, person or association of persons or organization advocating or opposing the nomination or election of any candidate or the passage or defeat of any issue or item to be voted upon may not receive any money or any other thing of value toward election expenses except from the candidate, his or her spouse or a lending institution. All loans shall be evidenced by a written agreement executed by the lender, whether the candidate, his or her spouse, or the lending institution. Such agreement shall state the date and amount of the loan, the terms, including interest and repayment schedule, and a description of the collateral, if any, and the full names and addresses of all parties to the agreement. A copy of the agreement shall be filed with the financial statement next required after the loan is executed."

The loan agreement **must** include all items asked for in the statute. (See above.) The loan agreement does not have to follow a certain format; generally, if all the required information is listed, any format is acceptable.

Candidates or political committees that take out a loan for the campaign through a bank or other commercial lending institution must include a copy of the loan agreement executed with that bank or institution. Candidates should not take out loans which are partially for personal use and partially for the campaign. It is almost impossible to keep reporting straight in this case.

Any money a candidate contributes to his or her campaign committee with the hope of repayment must be treated as a loan and reported in this section. When a candidate determines that no further repayment can be expected, the loan can be reported as repaid in this section by entering the amount left to repay in the repayments column and reporting the same amount as a contribution from the candidate in Schedule 1A. **These loans must be executed in writing. Caution: Candidates may not carry outstanding loans from one campaign to the next. Each campaign is separate. Funds from a current campaign cannot be used to repay a loan from a previous campaign.**

How to report loans

1. Each loan for your campaign should be listed on a separate line. (Each time you loan money to the campaign or get a loan, it is considered to be a separate loan.) Include the following information on the form below:
 - a. loan(s) from prior reporting periods and the balance of each loan (Col. A.) If a payment was made on the loan, list that in Col. C. **Any loan that was repaid in previous reporting periods does not have to be listed.**
 - b. new loans, the amount (Col. B), any repayments (Col. C), and the balance (Col. D.)
2. Add the amounts of all new loans (Col. B total) and carry that number to the Report Summary, Page 1, Col. A, line 5.
3. Add the amounts of all repayments (Col. C total) and carry the total to the Report Summary, Page 1, Col. A, line 9.
4. Add amounts of outstanding loans (Col. D total) and carry the total to the Report Summary, Page 1, Col. A, line 16.
5. **Attach a copy of the loan agreement for each loan received during the reporting period.**

SCHEDULE 1B

LOANS

(A copy of the loan agreement for each loan secured during this filing period must accompany this report)

Bank Loans: List name & address of financial institution Candidate or Candidate's Spouse Lender List name, residence and mailing address of person(s) making or cosigning loan	Column A Balance of previous loan at end of period	Column B Amount of new loan received during period		Column C Repayments during period		Column D Balance outstanding at end of period
	Amount	Date	Amount	Date	Amount	Amount
1.						
2.						
3.						
4.						
5.						

(Enter Totals on Report Summary, Page 1.) **Totals**

--	--	--

**WV Health Care PAC
Itemized Expenditures**

**First 2004 Primary Report
Schedule 2B**

Candidate Contributions

Prezioso	1,000.00
Republican Legislative Committee	1,000.00
Love for Senate	200.00
Vic Sprouse for Senate	1,000.00
Michael for House	1,000.00
Jim Rowe for Supreme Court	1,000.00
Bob Kiss for House	1,000.00
Don Caruth for Senate	250.00
Oliverio for Secretary of State	250.00
Bank Fee	10.00

Total	6,710.00
--------------	-----------------

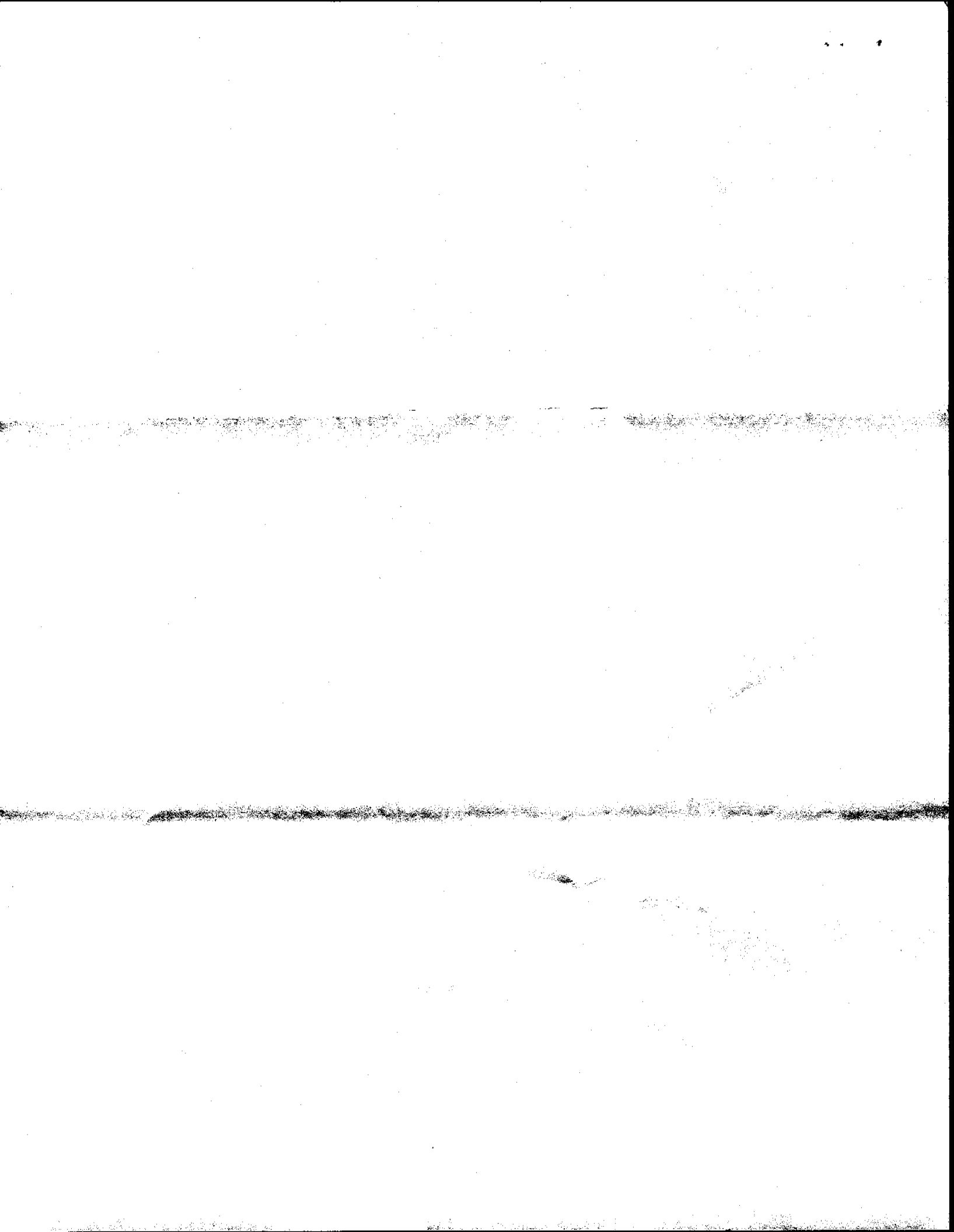

ITEMIZED EXPENDITURES

Date _____

Full name, residence address (if a person) or
business address (if a firm)

Purpose

Amount
expenditure

See attached

**MAKE AS MANY COPIES
OF THIS PAGE AS YOU NEED.**

(Enter Total on Page 1, line 8, Col. A.) **Total****Total**

SCHEDULE 3B

UNPAID BILLS

(For information, see General Instructions, Page 5.)

Date	Full name, residence address (if a person) or business address (if a firm)	Purpose	Amount
(Enter Total on Page 1, Line 16, Col. A.) Total			

OATH OR AFFIRMATION

State of West Virginia, County of Lanawha

I, Pamela B. Hawley, swear or affirm that the attached statement is true and correct, to the best of my knowledge, for all financial transactions occurring within the period covered by this statement.

Pamela B. Hawley Signature of Candidate, Agent or Treasurer

Subscribed and sworn to before me this 1st day of April, 2004.

Notary Seal

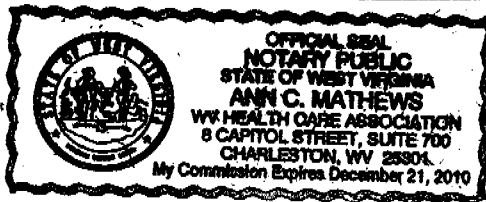

My commission expires Dec. 21, 2010

Ann C. Mathews
Signature of Notary Public

Note: All West Virginia notaries must use a rubber stamp when notarizing any document. Failure to do so may lead to the revoking of the notary's commission.

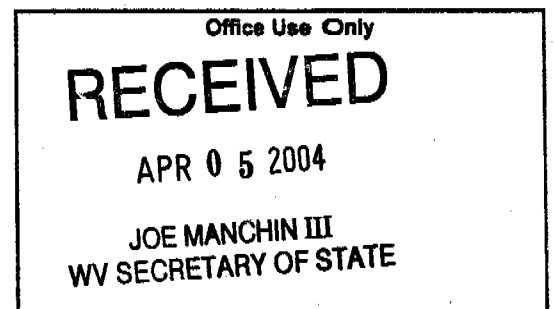

8 CAPITOL STREET, SUITE 700
CHARLESTON WV 25301-2896

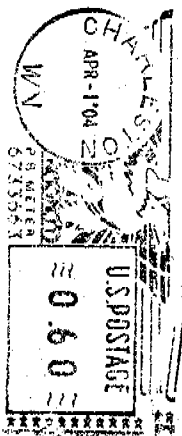

State of West Virginia
Secretary of State
Bldg. 1, Suite 157K
1908 Kanawha Blvd. East
Charleston, WV 25301-2896

