

State of West Virginia Campaign Financial Statement (Long Form) in Relation to the 2013 Election Year

Candidate or Committee Name UA, Plumbers & PIPEFITTERS W.V. PAC	Candidate or Committee's Treasurer DONALD B. LONGFELLOW Jr
Political Party (for candidates)	Treasurer's Mailing Address (Street, Route or P.O. Box) 367 W. Pennsylvania AVE
Office Sought (for candidates) District/Division	City, State, Zip Code Daytime Phone # WESTOVER, W.V 26501 304-292-8818

Election Cycle Reporting Period (check one):

<input type="checkbox"/> Primary - First Report Due last Saturday in March or within 6 days thereafter.	<input type="checkbox"/> Pre-primary Report Due 15 days preceding primary election or within 4 days thereafter	<input type="checkbox"/> Post-primary Report Due 13 days following primary election or within 20 business days thereafter.
<input type="checkbox"/> General - First Report Due last Saturday in September or within 6 days thereafter.	<input type="checkbox"/> Pre-general Report Due 15 days preceding general election or within 4 days thereafter.	<input type="checkbox"/> Post-general Report Due 13 days following general election or within 20 business days thereafter.

Check if Applicable:

Amended Report
You must also check box of appropriate reporting period

Final Report
Zero balance required.
PAC must also file Form F-6 Dissolution

Non-Election Cycle Reporting Period: **Annual Report Due In 2013 Calendar Year**
Due last Saturday in March or within 6 days thereafter

REPORT TOTALS

Fill in totals at the completion of the report.

RECEIPTS OF FUNDS:		Totals for this Period
Contributions (Page 3)	4,068.80	
Monetary Contributions from all Fund-Raising Events (Page 4)	+ 0	
Receipt of a Transfer of Excess Funds (Page 8)	+ 0	
Total Monetary Contributions:	= 4,068.80	
In-Kind Contributions (Page 5)	+ 0	
Total Contributions:	= 4,068.80	
Other Income (Page 5)	0	
Loans Received (Page 6)	+ 0	
Total Other Income:	= 0	
OUTSTANDING LOANS & DEBTS:		
Unpaid Bills (Page 9)	0	
Outstanding Loans (Page 6)	+ 0	
Total Debts:	= 0	

CASH BALANCE SUMMARY	
Beginning Balance (ending balance from previous report)	20,393.97
Total Monetary Contributions	+ 4,068.80
Total Other Income	+ 0
Subtotal:	a. = 4,068.80
Total Expenditures (Page 7)	0
Total Disbursements of Excess Funds (Page 8)	+ 0
Repayment of Loans (Page 6)	+ 0
Subtotal:	b. = 0
Ending Balance: (Subtotal a. - Subtotal b.)	= 24,462.77
<small>*Cannot be negative balance</small>	

**TOTAL CONTRIBUTIONS
ELECTION YEAR-TO-DATE**
(Add total contributions from all reports)

4,068.80

**TOTAL EXPENDITURES
ELECTION YEAR-TO-DATE**
(Add total expenditures from all reports)

0

**Contributors of
More than \$250**

*Check if additional pages
have been attached.*

DATE	INDIVIDUAL CONTRIBUTOR OR COMMITTEE'S NAME	AMOUNT
	Full Name: Address: (residential and mailing if they are different) Contributor's job: (individual contributor only) Where contributor works: (individual contributor only) Affiliation: (political committee only)	
	Full Name: Address: (residential and mailing if they are different) Contributor's job: (individual contributor only) Where contributor works: (individual contributor only) Affiliation: (political committee only)	
	Full Name: Address: (residential and mailing if they are different) Contributor's job: (individual contributor only) Where contributor works: (individual contributor only) Affiliation: (political committee only)	
	Full Name: Address: (residential and mailing if they are different) Contributor's job: (individual contributor only) Where contributor works: (individual contributor only) Affiliation: (political committee only)	
	Full Name: Address: (residential and mailing if they are different) Contributor's job: (individual contributor only) Where contributor works: (individual contributor only) Affiliation: (political committee only)	
	Full Name: Address: (residential and mailing if they are different) Contributor's job: (individual contributor only) Where contributor works: (individual contributor only) Affiliation: (political committee only)	
	Full Name: Address: (residential and mailing if they are different) Contributor's job: (individual contributor only) Where contributor works: (individual contributor only) Affiliation: (political committee only)	

**MAKE AS MANY COPIES
OF THIS PAGE AS YOU NEED**

Subtotal of all contributors of more than \$250
Subtotal of all contributors of \$250 or less (From page 2)

Total Contributions:

	4,068.80
+	0
=	4,068.80

OTHER INCOME: INTEREST, REFUNDS, MISCELLANEOUS RECEIPTS

Date	Source of Income	Type of Receipt	Amount

Total Other Income:

0

Check if additional pages have been attached.

IN-KIND CONTRIBUTIONS

Date	Name and Contributor Information	Description of Contribution	Value

Total In-Kind Contributions:

0

MAKE AS MANY COPIES OF THIS PAGE AS YOU NEED.

LOANS

Check if additional pages have been attached.

West Virginia Code: §3-8-5f. Loans to candidates, organizations or persons for election purposes.

"Every candidate, financial agent, person or association of persons or organization advocating or opposing the nomination or election of any candidate or the passage or defeat of any issue or item to be voted upon may not receive any money or any other thing of value toward election expenses except from the candidate, his or her spouse or a lending institution. All loans shall be evidenced by a written agreement executed by the lender, whether the candidate, his or her spouse, or the lending institution. Such agreement shall state the date and amount of the loan, the terms, including interest and repayment schedule, and a description of the collateral, if any, and the full names and addresses of all parties to the agreement. A copy of the agreement shall be filed with the financial statement next required after the loan is executed."

The loan agreement **must** include all items asked for in the statute. (See above.) The loan agreement does not have to follow a certain format; generally, if all the required information is listed, any format is acceptable. Candidates or political committees that take out a loan for the campaign through a bank or other commercial lending institution must include a copy of the loan agreement executed with that bank or institution. Candidates should not take out loans which are partially for personal use and partially for the campaign. It is almost impossible to keep reporting straight in this case. Any money a candidate contributes to his or her campaign committee with the hope of repayment must be treated as a loan and reported in this section. When a candidate determines that no further repayment can be expected, the loan can be reported as repaid in this section by entering the amount left to repay in the repayments column and reporting the same amount as a contribution from the candidate on Page 2. **These loans must be executed in writing. Caution: Candidates may not carry outstanding loans from one campaign to the next. Each campaign is separate. Funds from a current campaign cannot be used to repay a loan from a previous campaign.**

How to report loans

1. Each loan for your campaign should be listed on a separate line. (Each time you loan money to the campaign or get a loan, it is considered to be a separate loan.) Include the following information on the form below:
 - a. loan(s) from prior reporting periods and the balance of each loan (Col. A.) If a payment was made on the loan, list that in Col. C. **Any loan that was repaid in previous reporting periods does not need to be listed.**
 - b. new loans, the amount (Col. B), any repayments (Col. C), and the balance (Col. D.)
2. **Attach a copy of the loan agreement for each loan received during the reporting period.**

LOANS

(A copy of the loan agreement for each loan secured during this filing period must accompany this report)

Bank Loans: List name & address of financial institution Candidate or Candidate's Spouse Loans: List name, residence and mailing address of person(s) making or cosigning loan	Column A Balance of previous loan at end of period	Column B Amount of new loan received during period		Column C Repayments during period		Column D Balance outstanding at end of period
	Amount	Date	Amount	Date	Amount	Amount
1.						
2.						
3.						
4.						
5.						
Totals:				Loans Received	Repayment of Loans	Outstanding Loans
				○	○	○

Receipt of a Transfer of Excess Funds

Check if additional pages have been attached.

	Candidate Committee Name and Year	Amount
Total Receipts of Transfers of Excess Funds:		0

Disbursements of Excess Funds

	Name of candidate committee and election year disbursing excess funds	Purpose of Disbursement	Amount
Total Disbursements of Excess Funds:			0

MAKE AS MANY COPIES OF THIS PAGE AS YOU NEED.

M E M B E R D E T A I L R E P O R T

07:26:16 Mar 07 2013

Criteria Name : B01382 - PAC MTHLY REPORT

** Options 4 **

Column :
Row :
Member Age From :
Member Age Thru :

** Fund/App/Shift Criteria **

Field	Fund	App	Shift	Qty/Amt
-----	-----	-----	-----	-----

** Member Level Options 6 **

Mem Zip	Mem City	Mem State	Mem Country
To Include	To Include	To Include	To Include
-----	-----	-----	-----

*** Transfer Contributions **

Load File to be Updated :

** Time Frame Run Time Prompts **

Description	From	Thru	Group	Fund	App	Shift
Time Frame 1 Qty	02/01/2013	02/28/2013		152PAC		
Time Frame 1 Amount	02/01/2013	02/28/2013		152PAC		
Time Frame 2 Qty	02/01/2013	02/28/2013		152G		

** Options 8 **

Mem ID	Format	Description	Mask	Alt ID	Entity
-----	-----	-----	-----	-----	-----

** Run Time Prompts **

Received From Date	: 02/01/2013
Received Thru Date	: 02/28/2013
Deposit From Date	:
Deposit Thru Date	:
Posting From Date	:
Posting Thru Date	:
Work From Period	:
Work Thru Period	:
Member Hire From Date	:
Member Hire Thru Date	:

Member Status As Of Date : 03/07/2013
Member Age As Of Date : 03/07/2013
Single/List/All (S/L/A) : A
List Name/Member No. :
Report Reference Number : Y
Generate Report (Y/N) : Y
Update Files (Y/N) : N
Create List (Y/N) :
Transfer Contrib. (Y/N) :

M E M B E R D E T A I L R E P O R T

07:26:16 Mar 07 2013

152 MONTHLY PAC REPORT

Received Date Range 02/01/2013 - 02/28/2013

Last Name	First Name	Employer Name	PAC AMT	PAC HRS	\$GROSS\$
ABE	SCOTT	MINNOTTE CONTRACTING CORP	0.50	25.00	1102.72
ACREE	EDWARD	STEVENS ENGINEERS & CONST	4.66	233.00	9308.35
ALLEN	JOE	MAINLINE MECHANICAL INCOR	1.74	87.00	2818.26
ALLEN	WILLIAM	CHAPMAN CORPORATION	3.13	156.50	6075.31
ANDEREGG	CHRISTOPHER	MAINLINE MECHANICAL INCOR	2.80	140.00	4334.20
ARMENTROUT	DARRYL	CHAPMAN CORPORATION	3.53	176.50	6858.06
BAILEY	ROBERT	MINNOTTE CONTRACTING CORP	3.20	160.00	5084.80
BAILEY	KEVIN	MCKAMISH CHESAPEAKE INC.	3.84	192.00	6647.04
BALDWIN	KEVIN	DEMOR & SONS INC, A J	3.84	192.00	7175.04
BEAM	CLINTON	STEVENS ENGINEERS & CONST	5.34	267.00	11092.90
BILLOTTI	JOSEPH	CHAPMAN CORPORATION	3.60	180.00	7539.84
BIRURAKIS	PETER	MCKAMISH CHESAPEAKE INC.	3.84	192.00	6647.04
BITTINGER	TROY	WALTER N. YODER & SONS, I	1.60	80.00	3072.00
BLANK	RUSSELL	W. G. TOMKO & SONS	5.20	260.00	10201.20
BOLYARD	JASON	SOMERSET STEEL ERECTION C	3.20	160.00	5705.60
BONFILI	DOMINICK	ATLANTIC PLANT MAINTENANC	0.80	40.00	6204.29
BONFILI	JASON	ATLANTIC PLANT MAINTENANC	0.80	40.00	7620.14
BONFILI	JUSTIN	CHAPMAN CORPORATION	3.04	152.00	4884.16
BOOTH	DAVID	CHAPMAN CORPORATION	2.88	144.00	5705.28
BOSWELL	LAWRENCE	SOMERSET STEEL ERECTION C	3.70	185.00	6255.06
BOWERS	JEFFREY	STUART-MCMUNN CO	11.80	589.75	25896.00
BOWLEY	ROBIN	STEVENS ENGINEERS & CONST	3.20	160.00	6172.80
BRAGG	L	P & PF LU #152	6.16	308.00	3164.80
BREEDLOVE	PAUL	DOUGHERTY COMPANY, INC	2.00	100.00	12304.60
BREWER	ANDREW	STUART-MCMUNN CO	2.00	100.00	3570.20
BRITTON	DANIEL	DOUGHERTY COMPANY, INC	3.53	176.50	6605.15
BROWN	CHRISTOPHER	SENTRY MECHANICAL LLC	3.20	160.00	6779.20
BURCAW	DAVID	SOMERSET STEEL ERECTION C	0.92	46.00	1970.36
BURDETTE	DUSTIN	MINNOTTE CONTRACTING CORP	6.76	338.00	6862.69
BURNS	ROBERT	STEVENS ENGINEERS & CONST	2.86	143.00	5665.66
BUSH	MICHAEL	SOMERSET STEEL ERECTION C	5.06	253.00	10107.35
BYARD	WESLEY	STEVENS ENGINEERS & CONST	4.31	215.50	7318.38
CABLE	CHARLES	STEVENS ENGINEERS & CONST	2.82	141.00	5586.42
CARDER	SCOTT	SOMERSET STEEL ERECTION C	6.02	301.00	11422.95
CARTWRIGHT	JAMES	STEVENS ENGINEERS & CONST	3.68	184.00	6933.12
CARTWRIGHT	PAUL	MORGANTOWN JAC	3.72	186.00	6184.92
CASTO	BRAD	NEUMANN CO, H E	5.58	279.00	11577.80
CATLETT	CHRISTOPHER	STEVENS ENGINEERS & CONST	3.62	181.00	6266.22
CHAMBERS	CRAIG	MCKAMISH CHESAPEAKE INC	3.68	184.00	5847.52
CHAPMAN	NATHAN	MINNOTTE CONTRACTING CORP	2.54	127.00	4879.42
CLELLAND	PATRICK	MINNOTTE CONTRACTING CORP	3.20	160.00	5839.28
CLOSE	MICHAEL	DRAKE CO, W R	3.68	184.00	5718.72
COCHRAN	JEFFREY	NEUMANN CO, H E	3.36	168.00	6711.60
COFFMAN	GEORGE	STEVENS ENGINEERS & CONST	3.64	182.00	7390.35
		MINNOTTE CONTRACTING CORP			

152 MONTHLY PAC REPORT

M E M B E R D E T A I L R E P O R T

Received Date Range 02/01/2013 - 02/28/2013

Last Name	First Name	Employer Name	PAC AMT	PAC HRS	\$GROSS\$
COLE	JAMES	MINNOTTE CONTRACTING CORP	3.70	185.00	6358.94
COLE	MARC	CHAPMAN CORPORATION	3.12	156.00	6048.60
COLEBANK	ROBERT	MCKAMISH CHESAPEAKE INC.	3.84	192.00	5096.32
COMINSKY	DAVID	SOMERSET STEEL ERECTION C	3.30	165.00	6537.30
COMPTON	RYAN	SOMERSET STEEL ERECTION C	3.40	170.00	6815.74
CONRAD	CHARLES	DEMOR & SONS INC, A J	2.80	140.00	5231.80
CONSTANTINO	DAVID	SOMERSET STEEL ERECTION C	2.98	149.00	5903.38
COOPER	NEAL	MINNOTTE CONTRACTING CORP	1.60	80.00	3781.82
CRABTREE	JEFFREY	SOMERSET STEEL ERECTION C	2.98	149.00	5903.38
CRANDALL	MICHAEL	PIONEER PIPE INC	6.92	346.00	12933.65
CRAVEN	DOUGLAS	MINNOTTE CONTRACTING CORP	1.10	55.00	2764.86
CRISLIP	JOHNNY	MINNOTTE CONTRACTING CORP	5.14	257.00	10267.15
CROSS	CHARLES	STEVENS ENGINEERS & CONST	3.20	160.00	5704.00
CROSS	STEVEN	C&T MECHANICAL INC.	3.56	178.00	5563.32
CROSSER	HUGH	R. H. LAPP & SONS	3.56	178.00	5418.80
CUMBERLEDGE	RICHARD	NEUMANN CO, H E	3.04	152.00	5831.96
CUSTER	CHARLES	DRAKE CO, W R	3.00	150.00	5125.44
DABBS	DONALD	SOMERSET STEEL ERECTION C	3.69	184.50	5962.81
DALTON	KEITH	SENTRY MECHANICAL LLC	3.68	184.00	7352.55
DANILES	NEVIN	MCKAMISH CHESAPEAKE INC.	3.68	184.00	3185.04
DANLEY	MARK	CHAPMAN CORPORATION	3.68	184.00	6381.12
DAVIS	DANIEL	DAY AND ZIMMERMAN NPS, INC	3.69	184.50	11688.00
DAVIS	JUSTON	MINNOTTE CONTRACTING CORP	3.36	168.00	3403.49
DAWSON	DENNIS	SOMERSET STEEL ERECTION C	3.04	152.00	6656.16
DELAUDER	HUBERT	DRAKE CO, W R	0.48	24.00	543.44
DENT	LUCAS	MINNOTTE CONTRACTING CORP	7.53	376.50	945.84
DEPOY	JOHN	CHAPMAN CORPORATION	1.20	60.00	20022.49
DEWITT	RONALD	W. G. TOMKO & SONS	0.24	12.00	3100.20
DINEEN	MICHAEL	MINNOTTE CONTRACTING CORP	0.24	12.00	472.92
DINEEN	RICHARD	MINNOTTE CONTRACTING CORP	0.24	12.00	472.92
DINGESS	JOSHUA	POWER PIPING CO.	4.16	208.00	5516.96
DONALDSON	SCOTT	MINNOTTE CONTRACTING CORP	2.80	140.00	6400.34
DONHAM	DANIEL	CHAPMAN CORPORATION	0.80	40.00	1251.20
DRAINER	MATTHEW	SOMERSET STEEL ERECTION C	3.04	152.00	4881.76
DRAKE	ROBERT	MAINLINE MECHANICAL INCOR	0.52	26.00	832.28
DUKICH	SAMUEL	STEVENS ENGINEERS & CONST	5.84	292.00	11110.96
DULEY	CLYDE	MCKAMISH CHESAPEAKE INC.	2.32	116.00	4370.88
DULEY	MICHAEL	STUART-MCMUNN CO	2.82	141.00	5443.74
EDDY	THOMAS	CHAPMAN CORPORATION	3.66	183.00	5815.74
EFAW	GARY	MINNOTTE CONTRACTING CORP	3.90	195.00	7580.97
ELLIOTT	LYNNWOOD	MCKAMISH CHESAPEAKE INC.	0.48	24.00	855.60
ELLIOTT	PATRICK	WALTER N. YODER & SONS, I	5.67	283.50	5664.33
ELLIOTT	SHEILA	STEVENS ENGINEERS & CONST	7.37	368.25	15713.42
ENGELBACH	KENNETH	STEVENS ENGINEERS & CONST	2.61	130.50	5170.41
EVANS	MATTHEW	SOMERSET STEEL ERECTION C	0.80	40.00	1584.80

152 MONTHLY PAC REPORT

M E M B E R D E T A I L R E P O R T

Received Date Range 02/01/2013 - 02/28/2013

Last Name	First Name	Employer Name	PAC AMT	PAC HRS	\$GROSS\$
FANKHAUSER	WILLIAM	NEUMANN CO, H E	3.76	188.00	6352.32
FENNER	DANA	MCKAMISH CHESAPEAKE INC.	3.84	192.00	7407.36
FENSTERMACHER	WILLIAM	STEVENS ENGINEERS & CONST	7.32	366.00	14621.70
FLIPPIN III	SAMUEL	STEVENS ENGINEERS & CONST	6.44	321.75	6428.57
FLUHARTY	KRISTIN	STUART-MCMUNN CO	1.83	91.50	3092.58
FLUHARTY	TRAVIS	STEVENS ENGINEERS & CONST	4.43	221.50	7552.68
FOQUER	ZACKERY	STEVENS ENGINEERS & CONST	4.67	233.50	8396.66
FOWLER	MATTHEW	MCKAMISH CHESAPEAKE INC.	1.92	96.00	3323.52
FOX	BRADLEY	STEVENS ENGINEERS & CONST	4.66	233.00	9654.85
FRANKLIN	MICHAEL	SOMERSET STEEL ERECTION C	2.66	133.00	5269.46
FRIDLEY	JASON	SOMERSET STEEL ERECTION C	3.39	169.50	7298.23
FRISENDA	JOSHUA	SOMERSET STEEL ERECTION C	3.36	168.00	7229.04
FRUM	RANDY	CARRIER CORPORATION	2.96	148.00	6220.44
FULLMER	DENNIS	STEVENS ENGINEERS & CONST	1.79	89.50	3575.53
GARD	JOSHUA	SPECIALTY PIPING CORP			5456.00
GARRETT	JOHN	TRANSLOGIC CORPORATION			9004.10
GATTENS	DONALD	SOMERSET STEEL ERECTION C	2.82	141.00	5586.42
GATTENS	ROBERT	WALTER N. YODER & SONS, I	2.88	144.00	5616.75
GIBSON	FREDERICK	STUART-MCMUNN CO	3.57	178.50	6511.48
GIBSON	NICK	W. G. TOMKO & SONS	5.58	279.00	10292.19
GILES	JONATHAN	SENTRY MECHANICAL LLC	2.89	144.50	4259.99
GOFF	CHARLES	STUART-MCMUNN CO	2.88	144.00	4855.68
GORBY	ADAM	CHAPMAN CORPORATION	2.72	136.00	5265.84
GORBY	CHRISTOPHER	CHAPMAN CORPORATION	6.94	347.00	18123.18
GORBY	THOMAS	MINNOTTE CONTRACTING CORP	3.58	179.00	8243.56
GRAHAM	RAYMOND	W. G. TOMKO & SONS	3.36	168.00	6081.60
GRAPES	CASPAR	WAYNE CROUSE, INC.	2.72	136.00	4708.32
GRAPES	MICHAEL	W. G. TOMKO & SONS	3.88	194.00	6753.88
GREENE	WILLIAM	MINNOTTE CONTRACTING CORP			
GRIFFITH	JASON	SOMERSET STEEL ERECTION C	0.16	8.00	316.96
GROMLEY	JEFFREY	P & PF LU #152	3.20	160.00	7172.80
GWINN	DENNIS	SOMERSET STEEL ERECTION C	3.14	157.00	6220.34
HALFIN	JEREMY	MAINLINE MECHANICAL INCOR	3.20	160.00	5372.80
HALL	JAMES	CHAPMAN CORPORATION	2.94	147.00	5728.38
HARR	BRIAN	MINNOTTE CONTRACTING CORP	2.82	141.00	4083.63
HARR	ROBERT	NEUMANN CO, H E			
HARR	ROBERT	SOMERSET STEEL ERECTION C	3.36	168.00	7118.16
HAWKINBERRY	ROBERT	SOMERSET STEEL ERECTION C	3.20	160.00	6022.40
HECKLER	MARK	CHAPMAN CORPORATION	3.52	176.00	6831.37
HERN	SHAUN	STUART-MCMUNN CO	3.44	172.00	6406.04
HERRON	JON	SOMERSET STEEL ERECTION C	3.30	165.00	6537.30
HICKLE	JOSHUA	MCKAMISH CHESAPEAKE INC.	3.48	174.00	5940.84
HICKMAN	DAVID	STUART-MCMUNN CO	3.56	178.00	5201.16
HILL	SCOTT	C&T MECHANICAL INC.	3.20	160.00	5595.20
HILL	CHRISTOPHER	SPECIALTY PIPING CORP			5056.00
HILLING	BRYAN	MINNOTTE CONTRACTING CORP	1.60	80.00	3781.82
HILLING	BRYAN	STEVENS ENGINEERS & CONST	5.62	281.00	7130.59
HILLING	BRYAN	POWER PIPING CO.	4.16	208.00	9191.84

Last Name	First Name	Employer Name	PAC AMT	PAC HRS	\$GROSS\$
HINKLE	DUSTIN	DEMOR & SONS INC, A J	3.68	184.00	3821.68
HOSKINSON	STEPHEN	DEMOR & SONS INC, A J	3.62	181.00	3160.79
HOUSER	LEWIS	STEVENS ENGINEERS & CONST	3.94	196.75	9038.70
HUDSON	CHRISTOPHER	SOMERSET STEEL ERECTION C	2.93	146.50	5804.33
HUNT	BRANDON	STEVENS ENGINEERS & CONST	3.36	168.00	6711.60
HUNT	DANIEL	MINNOTTE CONTRACTING CORP	3.86	193.00	6846.03
HUNT	RICHARD	MINNOTTE CONTRACTING CORP	3.35	167.50	5331.10
HURST	ERIC	CARRIER CORPORATION	2.86	143.00	5330.30
HYRE	TRAVIS	SOMERSET STEEL ERECTION C	2.88	144.00	4279.68
INGRAM	DAVID	STEVENS ENGINEERS & CONST	4.82	240.75	10280.03
JACKSON	RANDY	SOMERSET STEEL ERECTION C	3.36	168.00	6664.41
JANES	RONALD	MINNOTTE CONTRACTING CORP	3.70	185.00	5895.19
JENNELLE	CHARLES	STUART-MCMUNN CO	2.08	104.00	3506.88
JIMMIE	JOSHUA	SOMERSET STEEL ERECTION C	2.95	147.50	5597.44
JOHNSON	RANDY	STEVENS ENGINEERS & CONST	4.73	236.25	9438.19
JONES	JEFFREY	STUART-MCMUNN CO	3.56	178.00	6119.64
JONES	KEVIN	STUART-MCMUNN CO	2.96	148.00	4990.56
JORDAN	KEITH	R. H. LAPP & SONS	3.36	168.00	2566.80
JOY	MICHAEL	SOMERSET STEEL ERECTION C	4.48	224.00	5727.76
JOY	MICHAEL	PIONEER PIPE INC	4.48	224.00	7760.42
KING	DAVID	MINNOTTE CONTRACTING CORP	4.56	227.75	10052.40
KING	DENNIS	TRANSLOGIC CORPORATION	4.56	227.75	10021.83
KING	HOWARD	STEVENS ENGINEERS & CONST	4.32	216.00	7967.20
KINGAN	BRANDON	W. G. TOMKO & SONS	0.32	16.00	508.48
KINSLEY	JOHN	MINNOTTE CONTRACTING CORP	7.06	352.75	15295.24
KIRK	JOHN	STEVENS ENGINEERS & CONST	3.44	172.00	8038.14
KNIGHT	JARED	MINNOTTE CONTRACTING CORP	3.40	170.00	5759.28
KOVACH	MARCELLUS	SOMERSET STEEL ERECTION C	5.44	272.00	10866.40
KUCZYNSKI	WALTER	STEVENS ENGINEERS & CONST	7.22	361.00	14421.95
KYLE	JACOB	STEVENS ENGINEERS & CONST	2.88	144.00	2852.64
LAMBERT	DAVID	SOMERSET STEEL ERECTION C	10.17	508.25	22317.34
LANDERS	WILLIAM	STEVENS ENGINEERS & CONST	3.00	150.00	5470.50
LANGSTON	KERRY	DRAKE CO, W R	1.64	82.00	3275.90
LAYMAN	PHILLIP	MINNOTTE CONTRACTING CORP	2.99	149.50	4751.11
LEMLEY	ROBERT	STEVENS ENGINEERS & CONST	5.46	272.75	10896.37
LEPLEY	JAMES	W. G. TOMKO & SONS	2.88	144.00	6015.84
LIBERT	BRIAN	STUART-MCMUNN CO	3.70	185.00	6255.06
LOGSDON	BRIAN	MINNOTTE CONTRACTING CORP	2.14	107.00	5193.59
LUCKEY	MICHAEL	MINNOTTE CONTRACTING CORP	0.36	18.00	641.70
LYNN	EDMUND	WALTER N. YODER & SONS, I	2.93	146.50	5711.42
MACE	THOMAS	CHAPMAN CORPORATION	0.76	38.00	1716.12
MALINOVICH	DAVID	MINNOTTE CONTRACTING CORP	3.53	176.50	6858.06
MALLOW	RICKY	CHAPMAN CORPORATION	3.37	168.50	6306.19
MALONE	ARTHUR	SENTRY MECHANICAL LLC	3.23	161.25	3705.53
		STEVENS ENGINEERS & CONST			7372.80
		R. H. LAPP & SONS			

M E M B E R D E T A I L R E P O R T

07:26:16 Mar 07 2013
152 MONTHLY PAC REPORT

Received Date Range 02/01/2013 - 02/28/2013

Last Name	First Name	Employer Name	PAC AMT	PAC HRS	\$GROSS\$
MALONE	DWAYNE	STUART-MCMUNN CO	2.85	142.50	4832.96
MARKOVICH	MITCHELL	MINNOTTE CONTRACTING CORP	0.78	39.00	1350.65
MARRA	FRANK	MINNOTTE CONTRACTING CORP	3.04	152.00	4830.56
MARTIN	DON	CHAPMAN CORPORATION	3.52	176.00	7522.56
MATHEWS	STEPHEN	CHAPMAN CORPORATION	2.96	148.00	5728.39
MAYFIELD	JARED	STEVENS ENGINEERS & CONST	5.36	268.00	11443.60
MAYLE	NATHANIEL	W. G. TOMKO & SONS	5.36	268.00	10185.74
MCCLOUD	WOODROW	STUART-MCMUNN CO	3.36	168.00	6267.36
MCCROBIE	DAVID	MINNOTTE CONTRACTING CORP	2.70	135.00	4290.30
MCDANIEL	CHRISTOPHER	STEVENS ENGINEERS & CONST	3.72	185.75	7420.71
MCGINNIS	MATTHEW	SOMERSET STEEL ERECTION C	2.88	144.00	3422.88
MENEAR	ARTHUR	POWER PIPING CO.	4.12	206.00	9072.98
MICHAEL	JASON	STEVENS ENGINEERS & CONST	3.36	168.00	6580.88
MICHAEL	WILLIAM	MINNOTTE CONTRACTING CORP	3.08	154.00	5644.60
MICHAELS	BRANDON	CHAPMAN CORPORATION	0.22	11.00	587.07
MILLER	STEVEN	PIONEER PIPE INC	5.94	296.75	8890.63
MILLER	STEVEN	STEVENS ENGINEERS & CONST	3.52	176.00	6831.36
MILLIRON	KEVIN	CHAPMAN CORPORATION	1.92	96.00	1618.56
MOATS	STEPHEN	STUART-MCMUNN CO	3.84	192.00	6735.04
MONTOUR	GEORGE	MCKAMISH CHESAPEAKE INC.	2.95	147.25	7108.47
MORELAND	ROGER	STEVENS ENGINEERS & CONST	0.96	48.00	2216.77
MORELAND	TIMOTHY	MINNOTTE CONTRACTING CORP	2.24	112.00	4079.96
MORRIS	ROBBIE	WALTER N. YODER & SONS, I	3.52	176.00	6093.12
MOSER	MARK	MCKAMISH CHESAPEAKE INC.	7.79	389.25	16612.27
MOSSOR	KEVIN	STEVENS ENGINEERS & CONST	3.08	154.00	6152.30
MULHERN	JAMES	STEVENS ENGINEERS & CONST	1.86	93.00	3684.66
MULLENEX	JUSTIN	SOMERSET STEEL ERECTION C	2.88	144.00	5550.48
MULLENEX	RICHARD	CHAPMAN CORPORATION	4.17	208.50	7670.07
MURPHY	HEATHER	STUART-MCMUNN CO	7.88	394.00	11162.58
MYERS	SAMUEL	PIONEER PIPE INC	3.87	193.25	5679.88
NEELY	CARL	STEVENS ENGINEERS & CONST	2.99	149.50	5035.16
NEELY	JOHN	STEVENS ENGINEERS & CONST	4.36	218.00	10253.54
NELSON	DONALD	MINNOTTE CONTRACTING CORP	2.98	149.00	5114.18
NELSON	KARL	POWER PIPING CO.	2.60	130.00	5087.94
NESTOR	DARRON	MAINLINE MECHANICAL INCOR	6.64	332.00	12599.40
NESTOR	NICHOLAS	CHAPMAN CORPORATION	2.72	136.00	2747.20
NICELY	BRIAN	STEVENS ENGINEERS & CONST	4.62	231.00	7688.15
NUZUM	KEVIN	PIONEER PIPE INC	3.32	166.00	3869.46
OLDHAM	MICHAEL	MINNOTTE CONTRACTING CORP	3.36	168.00	6711.60
OLEKSA	CHAD	STEVENS ENGINEERS & CONST	3.37	168.50	6207.40
OWENS	MATTHEW	STUART-MCMUNN CO	3.94	196.75	9038.70
PAINTER	WILLIAM	STEVENS ENGINEERS & CONST	0.48	24.00	945.84
PARLER	RYAN	MINNOTTE CONTRACTING CORP	5.68	284.00	11345.80

M E M B E R D E T A I L R E P O R T

07:26:16 Mar 07 2013
152 MONTHLY PAC REPORT

Received Date Range 02/01/2013 - 02/28/2013

Last Name	First Name	Employer Name	PAC AMT	PAC HRS	\$GROSS\$
PATRICK	KEITH	MINNOTTE CONTRACTING CORP	1.28	64.00	2033.92
PEER	DAVID	R. H. LAPP & SONS			6040.00
PELL	GARY	POWER PIPING CO.	4.56	228.00	10982.16
PERRINE	WILLIAM	STEVENS ENGINEERS & CONST	2.58	129.00	5153.55
PHILLIPS	GARY	MINNOTTE CONTRACTING CORP	0.48	24.00	945.84
PIENKOWSKI	JOSEPH	WALTER N. YODER & SONS, I	1.76	88.00	3288.56
PLUM	VAUGHN	WALTER N. YODER & SONS, I	3.04	152.00	5262.24
POTTS	GREGORY	STEVENS ENGINEERS & CONST	6.36	318.00	13578.60
PRIDDY	TODD	STEVENS ENGINEERS & CONST	1.64	82.00	3275.90
PUCCI	TIMOTHY	SOMERSET STEEL ERECTION C	3.63	181.50	9105.64
QUASH	CHARITEE	W. G. TOMKO & SONS	4.48	224.00	7348.38
QUASHER	WESLEY	STEVENS ENGINEERS & CONST	7.80	389.75	15570.51
RABER	BRYAN	NEUMANN CO, H E	3.68	184.00	6656.16
RADABAUGH	RODNEY	SOMERSET STEEL ERECTION C	3.36	168.00	2281.60
RATLIFF	AARON	R. H. LAPP & SONS			7870.46
RAULSTON	KENNETH	W. G. TOMKO & SONS	5.18	259.00	
REESMAN	STEVEN	DEMOR & SONS INC, A J	3.53	176.50	6519.58
REXROAD	ALLAN	STUART-MCMUNN CO	2.88	144.00	5168.46
REXRODE	JACOB	WALTER N. YODER & SONS, I	5.90	295.00	5894.10
REXRODE	NATHAN	STEVENS ENGINEERS & CONST	5.54	277.00	11066.16
RHODES	ERIC	SOMERSET STEEL ERECTION C	3.70	185.00	7859.64
RICE	BRIAN	MINNOTTE CONTRACTING CORP	2.99	149.50	4751.11
RICE	GREGORY	MINNOTTE CONTRACTING CORP	3.04	152.00	4830.56
RIFFLE	MICHAEL	W. G. TOMKO & SONS	4.80	240.00	8635.00
RIGGLEMAN	SCOTT	MINNOTTE CONTRACTING CORP	2.08	104.00	4671.66
RILEY	ERIC	MICHEL INC	4.22	211.00	7387.60
RITCHIE	MATTHEW	WALTER N. YODER & SONS, I	2.72	136.00	4848.40
ROHAN	JONATHAN	NEUMANN CO, H E	3.18	159.00	2745.77
ROWAN	JAMES	DEMOR & SONS INC, A J	3.84	192.00	6647.04
RUBLE	LAIRD	SOMERSET STEEL ERECTION C	3.02	151.00	5982.62
RYCZEK	RAYMOND	NEUMANN CO, H E	3.35	167.50	5288.93
SCHIEMANN	PAUL	MINNOTTE CONTRACTING CORP	1.60	80.00	3781.82
SCOTT	ROGER	MCKAMISH CHESAPEAKE INC.	3.46	173.00	6465.02
SELENSKY	CHRISTOPHER	CHAPMAN CORPORATION	2.96	148.00	5728.38
SENOPOLE	SHAUN	DOUGHERTY COMPANY, INC			4927.20
SHAFFER	CRAIG	CHAPMAN CORPORATION	2.84	142.00	4899.06
SHAHAN	MICHAEL	W. G. TOMKO & SONS	5.28	264.00	6191.76
SHAHAN	THOMAS	STEVENS ENGINEERS & CONST	7.14	357.00	15243.90
SHAHAN	THOMAS	PINE HOLLOW MECHANICAL, I	3.60	180.00	6726.60
SHAVAR	ROBERT	CHAPMAN CORPORATION	2.42	121.00	4696.56
SHOMO	JACK	MINNOTTE CONTRACTING CORP	0.78	39.00	975.38
SHOMO	RODNEY	STUART-MCMUNN CO	3.52	176.00	6577.12
SHRIVER	DENTON	MINNOTTE CONTRACTING CORP	3.15	157.50	5005.35
SHULTZ	JON	STEVENS ENGINEERS & CONST	8.52	426.00	18705.69
SIBLEY	KENNETH	SOMERSET STEEL ERECTION C	2.07	103.50	4100.67
SIGLEY	ERIC	CHAPMAN CORPORATION	3.28	164.00	6778.24
SIMMONS	CHARLES	W. G. TOMKO & SONS	0.88	44.00	1994.04

152 MONTHLY PAC REPORT

Received Date Range 02/01/2013 - 02/28/2013

Last Name	First Name	Employer Name	PAC AMT	PAC HRS	\$GROSS\$
SIMMONS	STEPHEN	STEVENS ENGINEERS & CONST	0.38	19.00	651.49
SIMS	MATTHEW	MINNOTTE CONTRACTING CORP	3.72	186.00	5936.28
SINES	JASON	NEUMANN CO, H E	4.88	244.00	11982.85
SITES	BRIAN	STEVENS ENGINEERS & CONST	3.36	168.00	5072.16
SMALLWOOD	ANTHONY	SOMERSET STEEL ERECTION C	6.49	324.50	12963.78
SMITH	JASON	STEVENS ENGINEERS & CONST	3.00	150.00	4557.22
SMITH	KEVIN	DRAKE CO, W R	3.36	168.00	6656.16
SMITH	LACY	SOMERSET STEEL ERECTION C	4.21	210.50	8717.85
SMITH	RODNEY	MINNOTTE CONTRACTING CORP	2.88	144.00	5133.60
SNIDER	CHAD	WALTER N. YODER & SONS, I	4.46	223.00	7783.66
SNYDER	MATTHEW	MINNOTTE CONTRACTING CORP	2.57	128.50	5007.90
SOCCORSI	VINCENT	CHAPMAN CORPORATION	3.36	168.00	6195.36
SODOMICK	ANDREW	STUART-MCMUNN CO	3.96	198.00	8270.05
SPADEA	WILLIAM	MINNOTTE CONTRACTING CORP	6.70	335.00	13383.25
SPIKER	JONATHAN	MCKAMISH CHESAPEAKE INC.	3.34	167.00	5307.26
STAGGS	MICHAEL	MINNOTTE CONTRACTING CORP	3.34	167.00	5307.26
STARSICK	JACK	STEVENS ENGINEERS & CONST	5.12	255.75	10939.13
STARSTICK	JACK	CHAPMAN CORPORATION	0.78	39.00	1350.65
STEPHENS	LARRY	MINNOTTE CONTRACTING CORP	2.33	116.25	4644.19
STONE	CHRISTOPHER	STEVENS ENGINEERS & CONST	5.14	257.00	9926.40
STOUT	JAMES	NEUMANN CO, H E	3.68	184.00	6370.08
STRAIGHT	LARRY	MCKAMISH CHESAPEAKE INC.			5861.56
STRAITON	WILLIAM	R. H. LAPP & SONS	2.88	144.00	285.20
STRICKLAND	JOHN	WALTER N. YODER & SONS, I	4.45	222.50	5529.60
STULL	JOHN	STEVENS ENGINEERS & CONST	2.16	108.00	8252.84
SULLIVAN	JOSHUA	STUART-MCMUNN CO	4.14	207.00	3459.24
SUMMERS	SHAWN	PINE HOLLOW MECHANICAL, I			7772.96
SWANIGER	RUSTIN	MCKAMISH CHESAPEAKE INC.	2.65	132.50	4724.95
TAYLOR	JASON	SOMERSET STEEL ERECTION C	3.32	166.00	6631.70
TENNANT	DEVIN	STEVENS ENGINEERS & CONST	3.08	154.00	6101.48
TENNANT	DONALD	SOMERSET STEEL ERECTION C	3.57	178.50	5594.40
TENNANT	DOUGLAS	MICHEL INC	3.86	193.00	6464.64
TENNANT	ROBERT	NEUMANN CO, H E	3.88	194.00	7523.10
TENNANT	TIMOTHY	MCKAMISH CHESAPEAKE INC.	3.20	160.00	3955.20
TETER	MARK	MINNOTTE CONTRACTING CORP	0.64	32.00	1079.04
TRENTINI	JOSEPH	DRAKE CO, W R	3.60	180.00	5720.40
TUBOLINO	JASON	MINNOTTE CONTRACTING CORP	5.04	252.00	6458.62
VINCENT	DENNY	W. G. TOMKO & SONS	3.47	173.50	6983.03
VINCENT	WILLIAM	CHAPMAN CORPORATION	3.92	196.00	6720.96
WAGNER	DAVID	SOMERSET STEEL ERECTION C	3.68	184.00	6108.72

152 MONTHLY PAC REPORT

Received Date Range 02/01/2013 - 02/28/2013

Last Name	First Name	Employer Name	PAC AMT	PAC HRS	\$GROSS\$
WAGNER	JOHNATHAN	CHAPMAN CORPORATION	3.52	176.00	5470.08
WAGNER	ROBERT	CHAPMAN CORPORATION	6.23	311.50	14289.81
WAGNER	STEPHEN	CHAPMAN CORPORATION	2.77	138.50	2969.82
WAITES	CHARLES	MINNOTTE CONTRACTING CORP	3.15	157.50	5005.35
WARE	FREDERICK	TRANSLOGIC CORPORATION			9051.60
WARWICK	BRENDA	DOUGHERTY COMPANY, INC			2423.40
WATKINS	SCOTT	CHAPMAN CORPORATION	2.88	144.00	4797.84
WATSON	KEITH	SOMERSET STEEL ERECTION C	3.36	168.00	7118.16
WATSON	TRAVIS	MINNOTTE CONTRACTING CORP	3.47	173.50	5224.32
WEBB	WILLIAM	CHAPMAN CORPORATION	3.32	166.00	6892.48
WEITZELL	DAVID	R. H. LAPP & SONS			2353.12
WHEELER	SHANE	STEVENS ENGINEERS & CONST	6.47	323.50	12923.83
WHITE	KERMIT	STEVENS ENGINEERS & CONST	5.48	274.00	10946.30
WILBURN	JEFFREY	WAYNE CROUSE, INC.	2.88	144.00	5500.80
WILKINS	BRIAN	NEUMANN CO, H E	3.76	188.00	6648.84
WILLIAMS	GREGORY	STEVENS ENGINEERS & CONST	5.92	296.00	11825.20
WILLIAMS	STEPHEN	STEVENS ENGINEERS & CONST	5.12	255.75	10217.21
WILSON	JAMES	MINNOTTE CONTRACTING CORP	4.32	216.00	7341.60
		MCKAMISH CHESAPEAKE INC.			
WILSON	LINDLEY	MINNOTTE CONTRACTING CORP	3.09	154.50	4910.01
WILSON	ROGER	MINNOTTE CONTRACTING CORP	2.99	149.50	4751.11
WINEBRENNER	ADAM	STEVENS ENGINEERS & CONST	2.44	122.00	4873.90
WINFIELD	DAVID	MINNOTTE CONTRACTING CORP	0.92	46.00	1970.36
WITHROW	ANDREW	MINNOTTE CONTRACTING CORP	3.20	160.00	5084.80
WOLFE	DONALD	W. G. TOMKO & SONS	4.76	238.00	8388.12
		CHAPMAN CORPORATION			
WOLFE	J	MCKAMISH CHESAPEAKE INC.	3.50	175.00	6058.50
WOODS	BENJAMIN	MCKAMISH CHESAPEAKE INC.	3.68	184.00	5331.60
WRIGHT	ALBERT	STEVENS ENGINEERS & CONST	6.17	308.50	12324.58
WYER	TIMOTHY	PINE HOLLOW MECHANICAL, I	3.68	184.00	3821.68
YEAROUT-PATTON	ELLIOTT	MINNOTTE CONTRACTING CORP	1.60	80.00	3781.82
YELCICH	JOHN	SOMERSET STEEL ERECTION C	3.20	160.00	6339.20
YOKE	JASON	SOMERSET STEEL ERECTION C	2.99	149.50	5125.25
YOKOPOVICH	NICK	CHAPMAN CORPORATION	3.28	164.00	6333.24
ZIPPILLI	MICHAEL	MINNOTTE CONTRACTING CORP	1.44	72.00	2288.16

152 MONTHLY PAC REPORT

Received Date Range 02/01/2013 - 02/28/2013

Last Name	First Name	Employer Name	PAC AMT	PAC HRS	\$GROSS\$
-----	-----	-----	-----	-----	-----
Grand Totals			1143.77	57183.25	2210149.54

Total number of transactions 371

Criteria Name : B01382 - PAC MTHLY REPORT

Sort By : Member Alpha * Member Number
Total By :
Break Page :

Tape Specifications
Tape Detail
Totals Only
Labels
Include Members With Missing Demographics
Include Over the Counter (Dues)
Print Member Totals for Rules and Cases
Paragraph Type
Use Default Paragraph
Statement Address
Create List Name
List Key Format
Correspondence Type
Report Title : 152 MONTHLY PAC REPORT

** Member Level Options **

Mem Group Mem Local Mem Status Mem Dst Cn Mem Region Mem Plan Mem Last Emp
To Include To Include To Include To Include To Include To Include To Include

** Posting Level Options **

Post. Fund Post. App Post. Shift Emp Dst Cn Emp Region Employer Emp. Type Emp. Local Post. Area Ps Ar Lc
To Include To Include To Include To Include To Include To Include To Include To Include To Include To Include

152PAC
152G

** Addl Posting Lvl Opts **

Post. Cont Post Cnt Ty Pst Dep Ty Uni Class Uni Sts Cd Post Group Post Sts Remitter Work Local
To Include To Include To Exclude To Include To Include To Include To Include To Include To Include To Include

M E M B E R D E T A I L R E P O R T

08:44:15 Feb 06 2013

Criteria Name : B01382 - PAC MTHLY REPORT

** Options 4 **

Column :
Row :
Member Age From :
Member Age Thru :

** Fund/App/Shift Criteria **

Field	Fund	App	Shift	Qty/Amt
-----	-----	-----	-----	-----

** Member Level Options 6 **

Mem Zip	Mem City	Mem State	Mem Country
-----	-----	-----	-----
To Include	To Include	To Include	To Include
-----	-----	-----	-----

*** Transfer Contributions **

Load File to be Updated :

** Time Frame Run Time Prompts **

Description	From	Thru	Group	Fund	App	Shift
-----	-----	-----	-----	-----	-----	-----
Time Frame 1 Qty	01/01/2013	01/31/2013		152PAC		
Time Frame 1 Amount	01/01/2013	01/31/2013		152PAC		
Time Frame 2 Qty	01/01/2013	01/31/2013		152G		

** Options 8 **

Mem ID	Format	Description	Mask	Alt ID	Entity
-----	-----	-----	-----	-----	-----

** Run Time Prompts **

Received From Date	: 01/01/2013
Received Thru Date	: 01/31/2013
Deposit From Date	:
Deposit Thru Date	:
Posting From Date	:
Posting Thru Date	:
Work From Period	:
Work Thru Period	:
Member Hire From Date	:
Member Hire Thru Date	:

Member Status As Of Date : 02/06/2013
Member Age As Of Date : 02/06/2013
Single/List/All (S/L/A) : A
List Name/Member No. :
Report Reference Number (Y/N) : Y
Generate Report (Y/N) : N
Update Files (Y/N) : N
Create List (Y/N) :
Transfer Contrib. (Y/N) :

Last Name	First Name	Employer Name	PAC AMT	PAC HRS	\$GROSS\$
ACREE	EDWARD	STEVENS ENGINEERS & CONST	3.97	198.50	7930.08
ALLEN	JOE	MAINLINE MECHANICAL INCOR	2.70	135.00	4151.80
ALLEN	WILLIAM	CHAPMAN CORPORATION	3.82	191.00	7347.29
ANDEREGG	CHRISTOPHER	MAINLINE MECHANICAL INCOR	3.20	160.00	4945.80
ARMENTROUT	DARRYL	CHAPMAN CORPORATION	3.76	188.00	7187.22
BAILEY	ROBERT	WALTER N. YODER & SONS, I	3.68	184.00	6370.08
BALDWIN	ROSS	MCKAMISH CHESAPEAKE INC.	2.40	120.00	4154.40
BEAM	KEVIN	DEMORS & SONS INC, A J	3.00	150.00	5605.50
BILLOTTI	CLINTON	STEVENS ENGINEERS & CONST	3.91	195.50	8131.98
BIRURAKIS	JOSEPH	CHAPMAN CORPORATION	3.85	192.50	7949.20
	PETER	CHAPMAN CORPORATION	3.58	179.00	6264.18
BITTINGER	TROY	MCKAMISH CHESAPEAKE INC.	2.27	113.50	4512.00
BLANK	RUSSELL	WALTER N. YODER & SONS, I	3.16	158.00	5258.24
BOLYARD	JASON	SOMERSET STEEL ERECTION C	1.76	88.00	3138.08
BONFILI	DOMINICK	POWER PIPING CO.	3.20	160.00	6339.20
BONFILI	JASON	POWER PIPING CO.	3.20	160.00	6779.20
BONFILI	JUSTIN	CHAPMAN CORPORATION	2.92	146.00	4557.68
BOOTH	DAVID	SOMERSET STEEL ERECTION C	3.04	152.00	6022.24
BOSWELL	LAWRENCE	STUART-MCMUNN CO	3.20	160.00	5395.20
BOWERS	JEFFREY	STEVENS ENGINEERS & CONST	11.56	578.00	25380.01
BOWLEY	ROBIN	P & PF LU #152	4.00	200.00	7716.00
BREEDLOVE	PAUL	STEVENS ENGINEERS & CONST	5.02	251.00	10027.45
BREWER	ANDREW	STUART-MCMUNN CO	3.20	160.00	4703.60
BRITTON	DANIEL	SENTRY MECHANICAL LLC	3.12	156.00	5829.72
BROWN	CHRISTOPHER	SOMERSET STEEL ERECTION C	2.90	145.00	6853.74
BURDETTE	DUSTIN	STEVENS ENGINEERS & CONST	6.24	311.75	6569.57
BURNS	ROBERT	SOMERSET STEEL ERECTION C	3.04	152.00	6022.24
BUSH	MICHAEL	STEVENS ENGINEERS & CONST	3.94	197.00	7854.16
BYARD	WESLEY	MCKAMISH CHESAPEAKE INC.	3.28	164.00	5569.44
CABLE	CHARLES	STEVENS ENGINEERS & CONST	3.01	150.50	7247.66
CANTY	JOHN	SOMERSET STEEL ERECTION C	3.20	160.00	6975.20
CARDER	SCOTT	SOMERSET STEEL ERECTION C	5.68	283.75	11530.78
CARTWRIGHT	JAMES	STEVENS ENGINEERS & CONST	3.36	168.00	6278.16
CARTWRIGHT	PAUL	MORGANTOWN JAC	3.36	168.00	5345.76
CASTO	BRAD	NEUMANN CO, H E	4.90	245.00	10384.50
CATLETT	CHRISTOPHER	STEVENS ENGINEERS & CONST	2.86	143.00	4950.66
CHAMBERS	CRAIG	MCKAMISH CHESAPEAKE INC.	2.57	128.50	4218.80
CLELLAND	PATRICK	MINNOTTE CONTRACTING CORP	2.91	145.50	5366.81
CLOSE	MICHAEL	NEUMANN CO, H E	3.52	176.00	5718.72
COCHRAN	JEFFREY	STEVENS ENGINEERS & CONST	0.47	23.50	938.83
COFFMAN	GEORGE	SOMERSET STEEL ERECTION C	2.95	147.50	5259.85
COLE	JAMES	MINNOTTE CONTRACTING CORP	2.97	148.50	5335.63
COLE	MARC	MINNOTTE CONTRACTING CORP	3.31	165.50	6413.30
COLEBANK	ROBERT	CHAPMAN CORPORATION	2.50	125.00	3246.25
COMINSKY	DAVID	MCKAMISH CHESAPEAKE INC.	2.97	148.50	6458.62
COMPTON	RYAN	SOMERSET STEEL ERECTION C	3.04	152.00	6111.62

Received Date Range 01/01/2013 - 01/31/2013

M E M B E R D E T A I L R E P O R T

Last Name	First Name	Employer Name	PAC AMT	PAC HRS	\$GROSS\$
CONRAD	CHARLES	C&T MECHANICAL INC.	1.94	97.00	3968.72
CONSTANTINO	DAVID	DEMOR & SONS INC, A J	3.04	152.00	6022.24
CRABTREE	JEFFREY	SOMERSET STEEL ERECTION C	3.04	152.00	6022.24
CRANDALL	MICHAEL	SOMERSET STEEL ERECTION C	2.72	136.00	5815.87
CRISLIP	JOHNNY	PIONEER PIPE INC	5.08	253.75	10137.31
CROSS	CHARLES	STEVENS ENGINEERS & CONST	3.20	160.00	5878.30
CROSS	STEVEN	C&T MECHANICAL INC.	2.58	129.00	4149.18
CROSSER	HUGH	R. H. LAPP & SONS	2.32	116.00	5133.60
CUMBERLEDGE	RICHARD	NEUMANN CO, H E	2.94	147.00	3978.24
CUSTER	CHARLES	DRAKE CO, W R	1.62	81.00	4957.69
DABBS	DONALD	SOMERSET STEEL ERECTION C	3.36	168.00	3209.22
DALTON	KEITH	SENTRY MECHANICAL LLC	3.04	152.00	6427.64
DANILES	NEVIN	MCKAMISH CHESAPEAKE INC.	3.28	164.00	2631.12
DANLEY	MARK	CHAPMAN CORPORATION	3.28	164.00	5687.52
DAVIS	DANIEL	DAY AND ZIMMERMAN NPS, INC	2.40	120.00	8766.00
DAVIS	JUSTON	MINNOTTE CONTRACTING CORP	3.18	159.00	2119.20
DAWSON	DENNIS	SOMERSET STEEL ERECTION C	3.04	152.00	6299.58
DELAUDER	HUBERT	DRAKE CO, W R	5.99	299.50	5537.42
DEPOY	JOHN	CHAPMAN CORPORATION	2.40	120.00	16156.32
DEWITT	RONALD	W. G. TOMKO & SONS	3.24	162.00	3693.60
DINGESS	JOSHUA	POWER PIPING CO.	3.20	160.00	3876.14
DONALDSON	SCOTT	POWER PIPING CO.	2.40	120.00	6972.80
DOTSON	DANIEL	SOMERSET STEEL ERECTION C	2.70	135.00	5390.40
DRAINER	MATTHEW	SOMERSET STEEL ERECTION C	2.76	138.00	4279.50
DRAKE	ROBERT	MAINLINE MECHANICAL INCOR	6.18	308.75	4530.84
DUKICH	SAMUEL	STEVENS ENGINEERS & CONST	2.97	148.50	13183.63
DULEY	CLYDE	STUART-MCMUNN CO	3.46	173.00	5604.90
DULEY	MICHAEL	CHAPMAN CORPORATION	3.20	160.00	6511.14
DURST	JAMES	SOMERSET STEEL ERECTION C	1.68	84.00	6339.20
EATON	JARROD	STEVENS ENGINEERS & CONST	2.88	144.00	3355.80
EDDY	THOMAS	MINNOTTE CONTRACTING CORP	3.04	152.00	4576.32
EFAW	GARY	MCKAMISH CHESAPEAKE INC.	4.99	249.50	5864.16
ELLIOTT	PATRICK	STEVENS ENGINEERS & CONST	5.52	275.75	4985.01
ELLIOTT	SHEILA	STEVENS ENGINEERS & CONST	3.20	160.00	12667.96
ELLIS	KEVIN	SOMERSET STEEL ERECTION C	3.04	152.00	6975.20
ENGELBACH	KENNETH	SOMERSET STEEL ERECTION C	2.24	112.00	6022.24
EVANS	MATTHEW	SOMERSET STEEL ERECTION C	3.56	178.00	4437.44
FANKHAUSER	WILLIAM	NEUMANN CO, H E	2.88	144.00	5811.96
FENNER	DANA	MCKAMISH CHESAPEAKE INC.	6.24	311.75	5555.52
FENSTERMACHER	WILLIAM	STEVENS ENGINEERS & CONST	5.34	267.00	12454.41
FLIPPIN III	SAMUEL	STEVENS ENGINEERS & CONST	2.80	140.00	5334.66
FLUHARTY	KRISTIN	STUART-MCMUNN CO	3.97	198.50	4720.80
FLUHARTY	TRAVIS	STEVENS ENGINEERS & CONST	4.09	204.50	7351.86
FORQUER	ZACKERY	STEVENS ENGINEERS & CONST	2.82	141.00	7363.82
FOWLER	MATTHEW	MCKAMISH CHESAPEAKE INC.	3.51	175.50	4881.42
FOX	BRADLEY	STEVENS ENGINEERS & CONST	3.51	175.50	7052.48

Last Name	First Name	Employer Name	PAC AMT	PAC HRS	\$GROSS\$
FRANKLIN	MICHAEL	SOMERSET STEEL ERECTION C	3.04	152.00	6022.24
FRIDLEY	JASON	SOMERSET STEEL ERECTION C	3.03	151.50	6419.06
FRISENDA	JOSHUA	SOMERSET STEEL ERECTION C	3.20	160.00	6805.60
FRUM	RANDY	CARRIER CORPORATION	3.20	160.00	6829.88
FULLMER	DENNIS	STEVENS ENGINEERS & CONST	4.04	202.00	8078.15
GARD	JOSHUA	SPECIALTY PIPING CORP			4569.40
GARRETT	JOHN	TRANSLOGIC CORPORATION			6175.34
GATTENS	DONALD	SOMERSET STEEL ERECTION C	3.04	152.00	6022.24
GATTENS	ROBERT	WALTER N. YODER & SONS, I	2.42	121.00	5090.49
GIBSON	FREDERICK	STUART-MCMUNN CO	3.61	180.50	6629.74
GIBSON	NICK	W. G. TOMKO & SONS	3.17	158.50	5605.50
GILES	JONATHAN	SENTRY MECHANICAL LLC	3.20	160.00	4826.52
GOFF	CHARLES	STUART-MCMUNN CO	3.20	160.00	5425.20
GORBY	ADAM	CHAPMAN CORPORATION	2.60	130.00	4785.51
GORBY	CHRISTOPHER	CHAPMAN CORPORATION	6.41	320.50	17090.19
GORBY	THOMAS	POWER PIPING CO.	3.20	160.00	6339.20
GRAHAM	RICHARD	STEVENS ENGINEERS & CONST	3.65	182.50	7290.88
GRAVES	RAYMOND	W. G. TOMKO & SONS	0.52	26.00	673.56
GRAPES	CASPAR	WAYNE CROUSE, INC.	3.88	194.00	6933.38
GRAPES	MICHAEL	WAYNE CROUSE, INC.	3.16	158.00	4863.24
GRIFFITH	JASON	P & PF LU #152	4.00	200.00	8966.00
GROMLEY	JEFFREY	SOMERSET STEEL ERECTION C	3.04	152.00	6022.24
GWINN	DENNIS	MAINLINE MECHANICAL INCOR	3.20	160.00	5372.80
HALFIN	JEREMY	CHAPMAN CORPORATION	3.45	172.50	6564.51
HALL	JAMES	NEUMANN CO, H E	2.72	136.00	4027.68
HARR	BRIAN	SOMERSET STEEL ERECTION C	3.20	160.00	6779.20
HARR	ROBERT	SOMERSET STEEL ERECTION C	3.20	160.00	6624.80
HAWKINBERRY	ROBERT	CHAPMAN CORPORATION	2.95	147.50	5568.29
HECKLER	MARK	STUART-MCMUNN CO	3.20	160.00	5861.60
HENDERSON	NATHAN	SOMERSET STEEL ERECTION C	2.44	122.00	5249.66
HENNEN	COLE	SOMERSET STEEL ERECTION C	0.64	32.00	1267.84
HERN	SHAUN	SOMERSET STEEL ERECTION C	2.98	149.00	5903.38
HERRON	JON	MCKAMISH CHESAPEAKE INC.	2.72	136.00	4473.04
HERRON	JOSHUA	STUART-MCMUNN CO	2.40	120.00	3538.00
HICKLE	DAVID	C&T MECHANICAL INC.	3.20	160.00	5595.20
HICKMAN	SCOTT	SPECIALTY PIPING CORP			3792.00
HILLING	BRYAN	STEVENS ENGINEERS & CONST	4.66	233.00	5585.02
HILLING	BRYAN	POWER PIPING CO.	3.24	162.00	6458.06
HINKLE	DUSTIN	DEMOR & SONS INC, A J	3.00	150.00	3115.50
HODGES	DAVID	SOMERSET STEEL ERECTION C	2.40	120.00	5390.40
HOSKINSON	STEPHEN	DEMOR & SONS INC, A J	3.00	150.00	2596.50
HOUSER	LEWIS	STEVENS ENGINEERS & CONST	1.50	74.75	3393.22
HOUSER	TIMOTHY	SOMERSET STEEL ERECTION C			
HUDSON	CHRISTOPHER	STEVENS ENGINEERS & CONST	0.82	41.00	1637.95
HUNT	BRANDON	SOMERSET STEEL ERECTION C	3.04	152.00	6022.24
HUNT	DANIEL	STEVENS ENGINEERS & CONST	0.38	18.75	749.06
HUNT	RICHARD	MINNOTTE CONTRACTING CORP	3.31	165.50	6153.21
HUNT	RICHARD	MINNOTTE CONTRACTING CORP	2.56	128.00	4067.84

152 MONTHLY PAC REPORT

Received Date Range 01/01/2013 - 01/31/2013

Last Name	First Name	Employer Name	PAC AMT	PAC HRS	\$GROSS\$
HURST	ERIC	CARRIER CORPORATION	2.92	146.00	5436.20
HYRE	TRAVIS	SOMERSET STEEL ERECTION C	2.56	128.00	3804.16
INGRAM	DAVID	STEVENS ENGINEERS & CONST	5.94	296.75	12671.23
JACKSON	RANDY	SOMERSET STEEL ERECTION C	3.04	152.00	6022.24
JANES	RONALD	MINNOTTE CONTRACTING CORP	3.13	156.50	5172.20
JENNELLE	CHARLES	STUART-MCMUNN CO	0.80	40.00	1348.80
JIMMIE	JOSHUA	SOMERSET STEEL ERECTION C	2.94	147.00	5533.08
JOHNSON	RANDY	STEVENS ENGINEERS & CONST	4.29	214.50	8569.28
JONES	JEFFREY	STUART-MCMUNN CO	3.12	156.00	5363.28
JONES	KEVIN	STUART-MCMUNN CO	2.76	138.00	4653.36
JORDAN	HARRELL	STEVENS ENGINEERS & CONST	4.57	228.50	11221.63
JORDAN	KEITH	STEVENS ENGINEERS & CONST	4.26	213.00	9785.22
JORDAN	MICHAEL	SOMERSET STEEL ERECTION C	3.18	159.00	5355.12
JOY	THOMAS	WAYNE CROUSE, INC.	1.28	64.00	2444.80
KENNEDY	DAVID	TRANSLOGIC CORPORATION			7737.41
KING	DENNIS	STEVENS ENGINEERS & CONST	4.64	231.75	10646.60
KING	HOWARD	W. G. TOMKO & SONS	3.04	152.00	4982.56
KING	BRANDON	MINNOTTE CONTRACTING CORP	1.44	72.00	2471.28
KINGAN	JOHN	STEVENS ENGINEERS & CONST	5.13	256.50	11121.84
KINSLEY	JOHN	W. G. TOMKO & SONS	2.40	120.00	3693.60
KIRK	JARED	SOMERSET STEEL ERECTION C	2.40	120.00	4041.60
KNIGHT	SHANE	POWER PIPING CO.	3.20	160.00	6779.20
KOONTZ	MARCELLUS	STEVENS ENGINEERS & CONST	4.60	230.00	9188.50
KOVACH	JEFF	STEVENS ENGINEERS & CONST	0.32	16.00	639.20
KRUGER	WALTER	STEVENS ENGINEERS & CONST	5.89	294.50	11765.27
KUCZYNSKI	JACOB	STEVENS ENGINEERS & CONST	2.88	144.00	2852.64
KYLE	RANDY	SOMERSET STEEL ERECTION C	4.00	200.00	9188.00
LABELL	DAVID	STEVENS ENGINEERS & CONST	8.68	434.00	19056.98
LAMBERT	WILLIAM	DRAKE CO, W R	1.60	80.00	2807.60
LAMP	MARSHALL	STEVENS ENGINEERS & CONST	0.54	27.00	1078.65
LANDERS	MICHAEL	STEVENS ENGINEERS & CONST	0.30	15.00	599.25
LAYMAN	PHILLIP	STEVENS ENGINEERS & CONST	3.91	195.50	7810.23
LEMLEY	ROBERT	W. G. TOMKO & SONS	3.20	160.00	5300.80
LEPLEY	JAMES	STUART-MCMUNN CO	3.20	160.00	5425.20
LIBERT	BRIAN	MINNOTTE CONTRACTING CORP	1.28	64.00	2033.92
LOGSDON	BRIAN	WALTER N. YODER & SONS, I	1.36	68.00	2737.00
LUCKEY	MICHAEL	CHAPMAN CORPORATION	3.55	177.50	6893.69
LYNN	EDMUND	SOMERSET STEEL ERECTION C	2.88	144.00	5705.28
MACE	THOMAS	CHAPMAN CORPORATION	3.62	181.00	6831.36
MALINOVICH	DAVID	SENTRY MECHANICAL LLC	3.20	160.00	5979.20
MALLOW	RICKY	STEVENS ENGINEERS & CONST	2.81	140.50	3228.69
MALONE	ARTHUR	R. H. LAPP & SONS			5529.60
MALONE	DWAYNE	STUART-MCMUNN CO	2.80	140.00	4720.80
MARTIN	DON	CHAPMAN CORPORATION	3.81	190.50	8061.29
MASTERS	CHRISTOPHER	SOMERSET STEEL ERECTION C	0.60	30.00	1347.60
MATHEWS	STEPHEN	CHAPMAN CORPORATION	3.14	157.00	5852.91
MAYFIELD	JARED	STEVENS ENGINEERS & CONST	4.84	242.00	10333.40
MAYLE	NATHANIEL	W. G. TOMKO & SONS	3.20	160.00	5244.80

Received Date Range 01/01/2013 - 01/31/2013

Last Name	First Name	Employer Name	PAC AMT	PAC HRS	\$GROSS\$
MCCLOUD	WOODROW	STUART-MCMUNN CO	3.20	160.00	6035.20
MCCROBIE	DAVID	STEVENS ENGINEERS & CONST	1.18	59.00	2095.61
MCDANIEL	CHRISTOPHER	MINNOTTE CONTRACTING CORP	2.34	116.75	4625.64
MCGINNIS	MATTHEW	SOMERSET STEEL ERECTION C	3.20	160.00	3803.20
MENEAR	ARTHUR	SOMERSET STEEL ERECTION C	3.24	162.00	6458.06
MICHAEL	JASON	POWER PIPING CO.	2.93	146.50	4864.40
MILLER	WILLIAM	MINNOTTE CONTRACTING CORP	2.58	129.00	4698.20
MILLER	STEVEN	CHAPMAN CORPORATION	4.48	224.00	6265.28
MILLER	WILLIAM	CHAPMAN CORPORATION	3.64	182.00	6884.73
MILLIRON	KEVIN	WALTER N. YODER & SONS, I	0.77	38.50	1762.49
MOATS	HUGH	STUART-MCMUNN CO	3.20	160.00	2727.60
MOATS	STEPHEN	STEVENS ENGINEERS & CONST	2.59	129.50	5173.53
MONTOUR	GEORGE	MCKAMISH CHESAPEAKE INC.	2.88	144.00	5029.28
MOORE	MICHAEL	STEVENS ENGINEERS & CONST	5.33	266.25	11939.37
MORRAL	TIMOTHY	SCALISE INDUSTRIES	2.88	144.00	4985.28
MORRIS	ROBBIE	DEMOR & SONS INC, A J	0.48	24.00	855.60
MOSSOR	MARK	WALTER N. YODER & SONS, I	2.72	136.00	115.20
MULLENEX	JUSTIN	R. H. LAPP & SONS	5.74	287.00	4708.32
MULLENEX	HEATHER	MCKAMISH CHESAPEAKE INC.	1.98	99.00	13184.78
MURPHY	SAMUEL	STEVENS ENGINEERS & CONST	3.36	168.00	3955.05
MYERS	NEELY	CHAPMAN CORPORATION	4.57	228.50	6279.87
NEELY	JOHN	STUART-MCMUNN CO	4.34	217.00	8519.99
NELSON	KARL	STEVENS ENGINEERS & CONST	4.46	222.75	6935.32
NELSON	DARRON	STEVENS ENGINEERS & CONST	2.76	138.00	4647.84
NESTOR	NICHOLAS	SOMERSET STEEL ERECTION C	3.24	162.00	6906.31
NICELY	BRIAN	POWER PIPING CO.	3.32	166.00	5630.02
NUZUM	KEVIN	MAINLINE MECHANICAL INCOR	3.54	177.00	6795.78
OLDHAM	MICHAEL	CHAPMAN CORPORATION	5.39	269.50	10227.53
OLEKSA	CHAD	STEVENS ENGINEERS & CONST	2.69	134.50	2787.60
OWENS	MATTHEW	NEUMANN CO, H E	0.80	40.00	2074.86
PARLER	RYAN	C&T MECHANICAL INC.	0.81	40.50	949.88
PEER	DAVID	PIONEER PIPE INC	0.47	23.50	938.83
PELL	GARY	NEUMANN CO, H E	3.14	157.00	5922.04
PERRINE	WILLIAM	STUART-MCMUNN CO	0.70	34.75	1596.42
PHILLIPS	GARY	STEVENS ENGINEERS & CONST	3.40	170.00	6791.50
PIENKOWSKI	JOSEPH	R. H. LAPP & SONS	3.28	164.00	1448.00
PLUM	VAUGHN	POWER PIPING CO.	0.68	34.00	7234.28
POSTLETHWAIT	CARL	STEVENS ENGINEERS & CONST	2.98	149.00	1358.30
POTTS	GREGORY	SOMERSET STEEL ERECTION C	3.78	189.00	5903.38
PRIDDY	TODD	WALTER N. YODER & SONS, I	3.84	192.00	7062.93
		WALTER N. YODER & SONS, I	2.90	145.00	6647.04
		SOMERSET STEEL ERECTION C	6.92	346.00	5744.90
		STEVENS ENGINEERS & CONST	0.30	15.00	14774.20
		STEVENS ENGINEERS & CONST			599.25

M E M B E R D E T A I L R E P O R T

08:44:15 Feb 06 2013
152 MONTHLY PAC REPORT

Received Date Range 01/01/2013 - 01/31/2013

Last Name	First Name	Employer Name	PAC AMT	PAC HRS	\$GROSS\$
PUCCI	CHRISTOPHER	SOMERSET STEEL ERECTION C	1.52	76.00	3573.56
PUCCI	TIMOTHY	SOMERSET STEEL ERECTION C	2.72	136.00	6721.12
PURVIS	CHARITEE	W. G. TOMKO & SONS	2.72	136.00	3976.64
QUASH	WESLEY	STEVENS ENGINEERS & CONST	4.92	246.00	9827.70
RABER	BRYAN	NEUMANN CO, H E	3.52	176.00	6178.72
RADABAUGH	RODNEY	SOMERSET STEEL ERECTION C	3.20	160.00	6339.20
RAMSEY	TIMOTHY	MAINLINE MECHANICAL, INCOR	2.06	103.00	3378.84
RAULSTON	AARON	STEVENS ENGINEERS & CONST	4.04	202.00	9279.88
REESMAN	KENNETH	W. G. TOMKO & SONS	3.20	160.00	4177.83
REXROAD	STEVEN	STUART-MCMUNN CO	3.60	180.00	6577.80
REXRODE	ALLAN	WALTER N. YODER & SONS, I	0.48	24.00	855.60
REXRODE	JACOB	STEVENS ENGINEERS & CONST	5.46	273.00	5454.54
REXRODE	NATHAN	STEVENS ENGINEERS & CONST	4.98	249.00	9969.55
RHODES	ERIC	SOMERSET STEEL ERECTION C	3.04	152.00	6440.24
RICE	GREGORY	MINNOTTE CONTRACTING CORP	2.40	120.00	3813.60
RIFFLE	MICHAEL	W. G. TOMKO & SONS	3.20	160.00	5324.80
RILEY	ERIC	MICHEL INC	3.15	157.50	5379.41
RITCHIE	MATTHEW	WALTER N. YODER & SONS, I	1.28	64.00	2286.58
ROHAN	JONATHAN	NEUMANN CO, H E	2.98	149.00	2905.38
ROWAN	JAMES	DEMOR & SONS INC, A J	3.00	150.00	5193.00
RUBLE	LAIRD	SOMERSET STEEL ERECTION C	2.40	120.00	4754.40
RYCZEK	RAYMOND	NEUMANN CO, H E	3.24	162.00	5802.55
SCOTT	ROGER	MCKAMISH CHESAPEAKE INC.	2.98	149.00	5568.13
SELENSKY	CHRISTOPHER	CHAPMAN CORPORATION	3.19	159.50	5995.23
SHAFFER	CRAIG	CHAPMAN CORPORATION	3.72	186.00	6318.58
SHAHAN	MICHAEL	W. G. TOMKO & SONS	3.20	160.00	3392.00
SHAHAN	THOMAS	STEVENS ENGINEERS & CONST	6.36	317.75	13567.93
SHAHAN	THOMAS	PINE HOLLOW MECHANICAL, I	3.20	160.00	5979.21
SHAVER	ROBERT	CHAPMAN CORPORATION	3.87	193.50	8237.67
SHIRKEY	NORMAN	STEVENS ENGINEERS & CONST	2.24	112.00	5145.28
SHOMO	JACK	MINNOTTE CONTRACTING CORP	2.32	116.00	2662.20
SHOMO	RODNEY	STUART-MCMUNN CO	3.20	160.00	5979.20
SHULTZ	JON	STEVENS ENGINEERS & CONST	7.65	382.50	16795.57
SIBLEY	KENNETH	SOMERSET STEEL ERECTION C	2.81	140.50	5566.61
SIELSKI	MICHAEL	STEVENS ENGINEERS & CONST	3.95	197.50	7890.13
SIGLEY	ERIC	CHAPMAN CORPORATION	3.86	193.00	7977.76
SIMMONS	CHARLES	STEVENS ENGINEERS & CONST	2.80	139.75	5583.01
SIMS	MATTHEW	NEUMANN CO, H E	3.35	167.50	5446.77
SINES	JASON	STEVENS ENGINEERS & CONST	5.32	266.00	12228.39
SITES	BRIAN	SOMERSET STEEL ERECTION C	3.04	152.00	4517.44
SMALLWOOD	ANTHONY	STEVENS ENGINEERS & CONST	4.97	248.50	9927.58
SMITH	JASON	DRAKE CO, W R	2.20	110.00	3349.90
SMITH	KEVIN	SOMERSET STEEL ERECTION C	3.04	152.00	6022.24
SMITH	LACY	PIONEER PIPE INC	2.40	120.00	4770.96
SMITH	RODNEY	WALTER N. YODER & SONS, I	0.89	44.50	1586.43
SNIDER	CHAD	W. G. TOMKO & SONS	3.20	160.00	4844.80
SNYDER	MATTHEW	CHAPMAN CORPORATION	3.58	179.00	6724.62
SOCCORSI	VINCENT	STUART-MCMUNN CO	3.24	162.00	6005.51

Last Name	First Name	Employer Name	PAC AMT	PAC HRS	\$GROSS\$
SODOMICK	ANDREW	WAYNE CROUSE, INC.	2.64	132.00	4932.84
SPAEDA	WILLIAM	STEVENS ENGINEERS & CONST	5.77	288.50	11525.57
SPIKER	WILLIAM	MINNOTTE CONTRACTING CORP	2.88	144.00	4576.32
STAGGS	MICHAEL	MINNOTTE CONTRACTING CORP	2.88	144.00	4576.32
STARSICK	JACK	STEVENS ENGINEERS & CONST	0.38	18.75	749.06
STARSICK	JACK	NEUMANN CO, H E	0.33	16.50	520.59
STEPHENS	LARRY	STEVENS ENGINEERS & CONST	0.73	36.50	1458.18
STONE	LARRY	NEUMANN CO, H E	3.74	187.00	6799.95
STOUT	JAMES	WALTER N. YODER & SONS, I	3.62	181.00	6266.22
STRAIGHT	LARRY	HONEYWELL, INC.			7093.65
STRICKLAND	JOHN	WALTER N. YODER & SONS, I	0.04	2.00	76.80
STULL	JOHN	STEVENS ENGINEERS & CONST	4.54	227.00	8162.92
SULLIVAN	JOHN	STEVENS ENGINEERS & CONST	2.88	144.00	4659.92
SUMMERS	SHAWN	STUART-MCMUNN CO	2.88	144.00	5979.20
SWANDOL	DUSTIN	PINE HOLLOW MECHANICAL, I	3.20	160.00	855.68
SWANIGER	RUSTIN	R. H. LAPP & SONS			
TENNANT	DEVIN	SOMERSET STEEL ERECTION C	3.20	160.00	5705.60
TENNANT	DONALD	SOMERSET STEEL ERECTION C	2.88	144.00	5705.28
TENNANT	DOUGLAS	MICHEL INC	3.13	156.50	4895.10
TENNANT	ROBERT	NEUMANN CO, H E	3.38	169.00	5532.24
TRENTINI	LANCE	MCKAMISH CHESAPEAKE INC.	3.04	152.00	5864.16
TUBOLINO	JOSEPH	STEVENS ENGINEERS & CONST	1.20	60.00	2397.00
VINCENT	JASON	MINNOTTE CONTRACTING CORP	2.88	144.00	4636.32
VINCENT	DENNY	W. G. TOMKO & SONS	3.20	160.00	3148.80
WAGNER	WILLIAM	SOMERSET STEEL ERECTION C	2.88	144.00	5705.28
WAGNER	DAVID	NEUMANN CO, H E	3.34	167.00	5470.08
WAGNER	JOHNATHAN	CHAPMAN CORPORATION	1.60	80.00	2666.40
WAGNER	ROBERT	CHAPMAN CORPORATION	1.60	80.00	2486.40
WAGNER	STEPHEN	CHAPMAN CORPORATION	3.98	199.00	8084.65
WARD	GARLAND	CHAPMAN CORPORATION	3.11	155.50	3287.81
WARE	FREDERICK	SOMERSET STEEL ERECTION C	2.40	120.00	5390.40
WARNICK	BRENDA	TRANSLOGIC CORPORATION			7138.00
WATKINS	SCOTT	MCKAMISH CHESAPEAKE INC.	1.12	56.00	1938.72
WATSON	KEITH	CHAPMAN CORPORATION	3.34	167.00	6244.29
WATSON	TRAVIS	SOMERSET STEEL ERECTION C	2.98	149.00	6313.13
WEBB	WILLIAM	MINNOTTE CONTRACTING CORP	2.67	133.50	4005.34
WEITZELL	DAVID	CHAPMAN CORPORATION	3.55	177.50	7092.40
WHEELER	SHANE	R. H. LAPP & SONS			1497.44
WHITE	KERMIT	STEVENS ENGINEERS & CONST	4.50	225.00	8988.75
WILBURN	JEFFREY	STEVENS ENGINEERS & CONST	4.85	242.50	9687.88
WILKINS	BRIAN	WAYNE CROUSE, INC.	3.72	186.00	7296.20
WILLIAMS	GREGORY	NEUMANN CO, H E	3.08	154.00	5204.91
WILLIAMS	STEPHEN	STEVENS ENGINEERS & CONST	4.83	241.50	9678.18
WILSON	JAMES	STEVENS ENGINEERS & CONST	5.14	257.00	10267.15
WILSON	LINDLEY	MINNOTTE CONTRACTING CORP	2.40	120.00	3813.60
WINEBRENNER	ADAM	MINNOTTE CONTRACTING CORP	0.48	24.00	762.72
WOLFE	DONALD	STEVENS ENGINEERS & CONST	0.38	18.75	749.06
WOLFE	J	W. G. TOMKO & SONS	2.24	112.00	3274.88
		MCKAMISH CHESAPEAKE INC.	2.88	144.00	4985.28

152 MONTHLY PAC REPORT

Received Date Range 01/01/2013 - 01/31/2013

Last Name	First Name	Employer Name	PAC AMT	PAC HRS	\$GROSS\$
WOODS	BENJAMIN	MCKAMISH CHESAPEAKE INC.	2.54	127.00	3516.63
WRIGHT	ALBERT	STEVENS ENGINEERS & CONST	4.67	233.50	9328.33
WYER	TIMOTHY	PINE HOLLOW MECHANICAL, I	2.40	120.00	2492.40
YELCICH	JOHN	SOMERSET STEEL ERECTION C	3.04	152.00	6022.24
YOKE	JASON	SOMERSET STEEL ERECTION C	1.92	96.00	3233.28
YOKOPOVICH	NICK	CHAPMAN CORPORATION	3.56	178.00	6849.15
ZIPPILLI	MICHAEL	MINNOTTE CONTRACTING CORP	2.97	148.50	4917.96

M E M B E R D E T A I L R E P O R T

08:44:15 Feb 06 2013

152 MONTHLY PAC REPORT

Received Date Range 01/01/2013 - 01/31/2013

Last Name	First Name	Employer Name	PAC AMT	PAC HRS	\$GROSS\$
Grand Totals			1010.08	50499.50	1928752.37

Total number of transactions 343

M E M B E R D E T A I L R E P O R T

13:45:35 Jan 08 2013

Criteria Name : B01382 - PAC MTHLY REPORT

Sort By : Member Alpha * Member Number
Total By :
Break Page :

Tape Specifications
Tape Detail
Totals Only
Labels : (Y/N) : N -
Include Members With Missing Demographics (Y/N/O) : Y
Include Over the Counter (Dues) (Y/N) : N
Print Member Totals for Rules and Cases (Y/N) : N
Paragraph Type :
Use Default Paragraph (Y/N/A) :
Statement Address :
Create List Name :
List Key Format :
Correspondence Type :
Report Title : 152 MONTHLY PAC REPORT

** Member Level Options **

Mem Group Mem Local Mem Status Mem Dst Cn Mem Region Mem Plan Mem Last Emp
To Include To Include To Include To Include To Include To Include To Include To Include

** Posting Level Options **

Post. Fund Post. App Post. Shft Emp Dst Cn Emp Region Employer Emp. Type Emp. Local Post. Area Ps Ar Lc
To Include To Include To Include To Include To Include To Include To Include To Include To Include To Include To Include To Include

** Addl Posting lvl Opts **

Post. Cont Pst Cnt TY Pst Dep TY Uni Class Uni Sts Cd Post Group Post Sts Remitter Work Local
To Include To Include To Exclude To Exclude To Include To Include To Include To Include To Include To Include To Include To Include

Criteria Name : B01382 - PAC MTHLY REPORT

** Options 4 **

Column :
Row :
Member Age From :
Member Age Thru :

** Fund/App/Shift Criteria **

Field	Fund	App	Shift	Qty/Amt
-----	-----	-----	-----	-----

** Member Level Options 6 **

Mem Zip	Mem City	Mem State	Mem Country
To Include	To Include	To Include	To Include
-----	-----	-----	-----

** Transfer Contributions **

Load File to be Updated :

** Time Frame Run Time Prompts **

Description	From	Thru	Group	Fund	App	Shift
Time Frame 1 Qty	12/01/2012	12/31/2012		152PAC		
Time Frame 1 Amount	12/01/2012	12/31/2012		152PAC		
Time Frame 2 Qty	12/01/2012	12/31/2012		152G		

** Options 8 **

Mem ID	Format	Description	Mask	Alt ID	Entity
-----	-----	-----	-----	-----	-----

** Run Time Prompts **

Received From Date	: 12/01/2012
Received Thru Date	: 12/31/2012
Deposit From Date	:
Deposit Thru Date	:
Posting From Date	:
Posting Thru Date	:
Work From Period	:
Work Thru Period	:
Member Hire From Date	:
Member Hire Thru Date	:

Member Status As Of Date : 01/08/2013
Member Age As Of Date : 01/08/2013
Single/List/All (S/L/A) : A
List Name/Member No. :
Report Reference Number : Y
Generate Report (Y/N) : Y
Update Files (Y/N) : N
Create List (Y/N) :
Transfer Contrib. (Y/N) :

M E M B E R D E T A I L R E P O R T

13:45:35 Jan 08 2013
152 MONTHLY PAC REPORT

Received Date Range 12/01/2012 - 12/31/2012

Last Name	First Name	Employer Name	PAC AMT	PAC HRS	\$GROSS\$
ACREE	EDWARD	STEVENS ENGINEERS & CONST	2.30	115.00	4594.25
ALLEN	JOE	MAINLINE MECHANICAL INCOR	2.62	131.00	4043.88
ALLEN	WILLIAM	CHAPMAN CORPORATION	2.17	108.50	4178.03
ANDEREGG	CHRISTOPHER	MAINLINE MECHANICAL INCOR	3.20	160.00	4885.00
ARMENTROUT	DARRYL	CHAPMAN CORPORATION	0.84	42.00	1492.44
ARMENTROUT	HERMAN	POWER PIPING CO.	0.76	38.00	1566.56
BAILEY	ROBERT	WALTER N. YODER & SONS, I	2.64	132.00	4569.84
BAILEY	ROSS	MCKAMISH CHESAPEAKE INC.	3.04	152.00	5262.24
BALDWIN	KEVIN	DEMOR & SONS INC, A J	2.72	136.00	5082.32
BEAM	CLINTON	STEVENS ENGINEERS & CONST	6.04	302.00	12060.66
BILLOTTI	JOSEPH	CHAPMAN CORPORATION	2.04	102.00	4072.64
BIRURAKIS	PETER	CHAPMAN CORPORATION	3.17	158.50	6052.25
BITTINGER	TROY	WALTER N. YODER & SONS, I	0.32	16.00	650.08
BLANK	RUSSELL	W. G. TOMKO & SONS	0.60	30.00	30.00
BOLYARD	JASON	STUART-MCMUNN CO	3.88	194.00	6081.07
BONFILI	DOMINICK	POWER PIPING CO.	2.78	139.00	5682.68
BONFILI	JASON	POWER PIPING CO.	2.78	139.00	6081.05
BONFILI	JUSTIN	CHAPMAN CORPORATION	1.92	96.00	2977.28
BOOTH	DAVID	SOMERSET STEEL ERECTION C	2.08	104.00	4103.68
BOSWELL	LAWRENCE	STUART-MCMUNN CO	3.21	160.50	5555.37
BOWERS	JEFFREY	STEVENS ENGINEERS & CONST	13.24	662.00	32352.10
BOWLEY	ROBIN	P & PF LU #152	3.20	160.00	6172.80
BREEDLOVE	PAUL	STEVENS ENGINEERS & CONST	7.11	355.50	14202.23
BREWER	ANDREW	STUART-MCMUNN CO	2.80	140.00	4169.80
BRITTON	DANIEL	SENTRY MECHANICAL LLC	1.28	64.00	2384.48
BROWN	CHRISTOPHER	SOMERSET STEEL ERECTION C	2.40	120.00	5752.90
BURDETTE	DUSTIN	STEVENS ENGINEERS & CONST	4.72	236.00	4715.28
BURNS	ROBERT	SOMERSET STEEL ERECTION C	2.28	114.00	4511.43
BUSH	MICHAEL	MCKAMISH CHESAPEAKE INC.	2.73	136.50	4747.63
BYARD	WESLEY	STEVENS ENGINEERS & CONST	1.18	59.00	2003.64
CABLE	CHARLES	SOMERSET STEEL ERECTION C	3.34	167.00	8387.43
CANTY	JOHN	SOMERSET STEEL ERECTION C	2.40	120.00	5378.40
CARDER	SCOTT	STEVENS ENGINEERS & CONST	0.74	37.00	1552.09
CARTWRIGHT	JAMES	MORGANTOWN JAC	3.20	160.00	5979.20
CARTWRIGHT	PAUL	NEUMANN CO, H E	2.88	144.00	4518.68
CASO	BRAD	STEVENS ENGINEERS & CONST	7.80	390.00	15576.26
CATLETT	CRAIG	MCKAMISH CHESAPEAKE INC.	2.92	146.00	5043.72
CHAMBERS	NATHAN	MINNOTTE CONTRACTING CORP	0.32	16.00	508.48
CHAPMAN	CHRISTOPHER	W. G. TOMKO & SONS	0.48	24.00	24.00
CLELLAND	PATRICK	DRAKE CO, W R	3.90	195.00	7354.28
CLOSE	MICHAEL	NEUMANN CO, H E	2.24	112.00	3461.76
COFFMAN	GEORGE	SOMERSET STEEL ERECTION C	2.37	118.50	4218.11
COLE	JAMES	MINNOTTE CONTRACTING CORP	0.32	16.00	548.48
COLE	MARC	CHAPMAN CORPORATION	2.71	135.50	5251.80
COLEBANK	ROBERT	MCKAMISH CHESAPEAKE INC.	3.20	160.00	4155.20
COMINSKY	DAVID	SOMERSET STEEL ERECTION C	2.80	140.00	6252.80
COMPTON	RYAN	SOMERSET STEEL ERECTION C	2.66	133.00	5310.26
CONRAD	CHARLES	C&T MECHANICAL INC.	1.38	69.00	2899.38

M E M B E R D E T A I L R E P O R T

13:45:35 Jan 08 2013
152 MONTHLY PAC REPORT

Received Date Range 12/01/2012 - 12/31/2012

Last Name	First Name	Employer Name	PAC AMT	PAC HRS	\$GROSS\$
CONSTANTINO	DAVID	SOMERSET STEEL ERECTION C	2.88	144.00	5838.56
CRABTREE	JEFFREY	SOMERSET STEEL ERECTION C	2.56	128.00	5046.16
CRANDALL	MICHAEL	STEVENS ENGINEERS & CONST	3.90	195.00	7790.25
CRISLIP	JOHNNY	STEVENS ENGINEERS & CONST	4.56	228.00	9108.60
CROSS	CHARLES	C&T MECHANICAL INC.	0.80	40.00	1562.68
CROSS	STEVEN	MCKAMISH CHESAPEAKE INC.	1.92	96.00	3323.52
CUMBERLEDGE	HUGH	R. H. LAPP & SONS	2.62	131.00	3422.40
CUSTER	RICHARD	NEUMANN CO, H E	3.89	194.50	4524.18
DABBS	CHARLES	DRAKE CO, W R	2.56	128.00	7187.66
DALTON	KEITH	SOMERSET STEEL ERECTION C	2.56	128.00	5204.64
DANILES	NEVIN	SENTRY MECHANICAL LLC	2.56	128.00	4768.96
DANLEY	MARK	MCKAMISH CHESAPEAKE INC.	2.08	104.00	1800.24
DAVIS	DANIEL	CHAPMAN CORPORATION	2.24	112.00	3871.36
DAVIS	J	DAY AND ZIMMERMAN NPS, INC	1.80	90.00	11685.60
DAWSON	DENNIS	CARVER'S ELECTRIC P & H I	1.92	96.00	3068.52
DELAUDER	HUBERT	SOMERSET STEEL ERECTION C	2.40	120.00	3936.80
DEPOY	JOHN	DRAKE CO, W R	5.85	292.50	4219.65
DEWITT	RONALD	CHAPMAN CORPORATION	0.60	30.00	16885.99
DINGESS	JOSHUA	POWER PIPING CO.	3.12	156.00	3810.82
DONALDSON	SCOTT	POWER PIPING CO.	3.58	179.00	7999.54
DOTSON	DANIEL	SOMERSET STEEL ERECTION C	2.60	130.00	5803.60
DRAINER	MATTHEW	SOMERSET STEEL ERECTION C	2.21	110.50	3483.95
DRAKE	ROBERT	MAINLINE MECHANICAL INCOR	1.82	91.00	2947.88
DUKICH	SAMUEL	STEVENS ENGINEERS & CONST	2.54	127.00	5422.90
DULEY	CLYDE	STUART-MCMUNN CO	2.56	128.00	4823.04
DURST	MICHAEL	CHAPMAN CORPORATION	2.61	130.50	5019.69
EATON	JAMES	SOMERSET STEEL ERECTION C	1.44	72.00	2852.64
EDDY	JARROD	STEVENS ENGINEERS & CONST	4.68	234.00	9348.30
EFAW	THOMAS	MINNOTTE CONTRACTING CORP	1.21	60.50	2208.67
ELLIOTT	GARY	CHAPMAN CORPORATION	3.04	152.00	6011.28
ELLIOTT	PATRICK	MCKAMISH CHESAPEAKE INC.	7.89	394.25	7875.53
ELLIOTT	SAMUEL	STEVENS ENGINEERS & CONST	1.07	53.50	2137.33
ELLIOTT	SHELLA	STEVENS ENGINEERS & CONST	5.36	268.00	10881.12
ELLIS	KEVIN	CHAPMAN CORPORATION	1.80	90.00	4030.80
ENGELBACH	KENNETH	SOMERSET STEEL ERECTION C	2.40	120.00	4737.60
ERVIN	ROGER	SOMERSET STEEL ERECTION C	0.08	4.00	134.88
FANKHAUSER	WILLIAM	MCKAMISH CHESAPEAKE INC.	2.42	121.00	4456.52
FENNER	DANA	NEUMANN CO, H E	3.42	171.00	6587.28
FENSTERMACHER	WILLIAM	MCKAMISH CHESAPEAKE INC.	1.30	65.00	2484.87
FLIPPIN III	SAMUEL	CHAPMAN CORPORATION	4.64	232.00	4635.36
FLUHARTY	KRISTIN	STEVENS ENGINEERS & CONST	2.56	128.00	4338.16
FLUHARTY	TRAVIS	STUART-MCMUNN CO	2.23	111.50	3918.88
FORQUER	ZACKERY	STEVENS ENGINEERS & CONST	1.44	72.00	2445.12
FOWLER	MATTHEW	STEVENS ENGINEERS & CONST	3.34	167.00	5767.14

M E M B E R D E T A I L R E P O R T

13:45:35 Jan 08 2013

152 MONTHLY PAC REPORT

Received Date Range 12/01/2012 - 12/31/2012

Last Name	First Name	Employer Name	PAC AMT	PAC HRS	\$GROSS\$
FOX	BRADLEY	STEVENS ENGINEERS & CONST	6.05	302.50	12080.64
FRANKLIN	MICHAEL	SOMERSET STEEL ERECTION C	2.25	112.50	4450.36
FRIDLEY	JASON	SOMERSET STEEL ERECTION C	2.27	113.25	4799.69
FRISENDA	JOSHUA	SOMERSET STEEL ERECTION C	2.72	136.00	5906.60
FRUM	RANDY	CARRIER CORPORATION	3.98	199.00	8379.03
FULLMER	DENNIS	STEVENS ENGINEERS & CONST	3.33	166.50	5842.75
GARRETT	JOHN	STUART-MCMUNN CO			7352.30
GATTENS	DONALD	TRANSLOGIC CORPORATION	2.28	114.00	4511.43
GATTENS	ROBERT	SOMERSET STEEL ERECTION C	0.69	34.50	1484.16
GIBSON	FREDERICK	WALTER N. YODER & SONS, I	2.71	135.50	4748.40
GIBSON	NICK	STUART-MCMUNN CO	0.16	8.00	
GILES	JONATHAN	W. G. TOMKO & SONS	2.34	117.00	3425.07
GOFF	CHARLES	SENTRY MECHANICAL LLC	1.60	80.00	2697.60
GORBY	ADAM	STUART-MCMUNN CO	2.77	138.50	5396.32
GORBY	CHRISTOPHER	CHAPMAN CORPORATION	6.75	337.50	18831.11
GORBY	THOMAS	POWER PIPING CO	3.38	169.00	6871.28
GRACIE	RICHARD	STEVENS ENGINEERS & CONST	0.52	26.00	1038.71
GRAPES	CASPAP	WAYNE CROUSE, INC.	1.97	98.50	3557.21
GRAPES	MICHAEL	W. G. TOMKO & SONS	0.20	10.00	
GRIFFITH	JASON	P & PF LU #152	3.20	160.00	7172.80
GROMLEY	JEFFREY	SOMERSET STEEL ERECTION C	2.72	136.00	5521.60
GWINN	DENNIS	MAINLINE MECHANICAL INCOR	4.00	200.00	6664.80
HALLFIN	JEREMY	CHAPMAN CORPORATION	1.80	90.00	3520.50
HALL	JAMES	SOMERSET STEEL ERECTION C	2.05	102.50	3632.35
HARR	BRIAN	SOMERSET STEEL ERECTION C	2.72	136.00	5737.12
HARR	ROBERT	SOMERSET STEEL ERECTION C	2.80	140.00	6045.00
HAWKINBERRY	ROBERT	CHAPMAN CORPORATION	2.95	147.50	5812.46
HECKLER	MARK	STUART-MCMUNN CO	3.00	150.00	5670.70
HENDERSON	NATHAN	SOMERSET STEEL ERECTION C	2.72	136.00	5826.88
HENNEN	COLE	SOMERSET STEEL ERECTION C	2.24	112.00	4412.24
HERRON	SHAUN	SOMERSET STEEL ERECTION C	2.66	133.00	5411.14
HERRON	JON	MCKAMISH CHESAPEAKE INC.	2.73	136.50	4489.49
HERRON	JOSHUA	STUART-MCMUNN CO	0.80	40.00	1168.80
HICKLE	DAVID	C&T MECHANICAL INC.	4.00	200.00	6812.00
HILLING	BRYAN	STEVENS ENGINEERS & CONST	0.74	37.00	886.89
HILLING	BRYAN	POWER PIPING CO.	3.12	156.00	6296.78
HINKLE	DUSTIN	DEMOR & SONS INC, A J	1.96	98.00	1889.68
HODGES	DAVID	SOMERSET STEEL ERECTION C	2.60	130.00	5803.60
HOSKINSON	STEPHEN	DEMOR & SONS INC, A J	2.72	136.00	2350.56
HOUSER	LEWIS	SOMERSET STEEL ERECTION C	2.80	140.00	6252.80
HUDSON	CHRISTOPHER	SOMERSET STEEL ERECTION C	2.40	120.00	4737.60
HUNT	DANIEL	MINNOTTE CONTRACTING CORP	2.56	128.00	4487.54
HUNT	RICHARD	MINNOTTE CONTRACTING CORP	2.40	120.00	3786.20
HURST	ERIC	CARRIER CORPORATION	3.60	180.00	6867.45
HYRE	TRAVIS	SOMERSET STEEL ERECTION C	2.10	105.00	3107.17
INGRAM	DAVID	STEVENS ENGINEERS & CONST	7.39	369.50	15379.16
JACKSON	RANDY	SOMERSET STEEL ERECTION C	2.21	110.50	4354.39

M E M B E R D E T A I L R E P O R T

13:45:35 Jan 08 2013

152 MONTHLY PAC REPORT

Received Date Range 12/01/2012 - 12/31/2012

Last Name	First Name	Employer Name	PAC AMT	PAC HRS	\$GROSS\$
JANES	RONALD	MINNOTTE CONTRACTING CORP CHAPMAN CORPORATION	1.00	50.00	1771.66
JENNELLE	CHARLES	STUART-MCMUNN CO	1.60	80.00	2697.60
JIMMIE	JOSHUA	SOMERSET STEEL ERECTION C	2.47	123.50	4634.04
JOHNSON	RANDY	STEVENS ENGINEERS & CONST	6.00	300.00	11985.00
JONES	JEFFREY	STUART-MCMUNN CO	2.40	120.00	4125.60
JONES	KEVIN	STUART-MCMUNN CO	2.24	112.00	3776.64
JORDAN	HARRELL	POWER PIPING CO.	5.61	280.50	12082.69
JORDAN	KEITH	STEVENS ENGINEERS & CONST	5.25	262.50	10849.48
JORDAN	KEITH	POWER PIPING CO.	5.25	262.50	10849.48
JOY	MICHAEL	STEVENS ENGINEERS & CONST	2.24	112.00	3750.56
KENNEDY	THOMAS	SOMERSET STEEL ERECTION C	2.24	112.00	2597.60
KING	DAVID	WAYNE CROUSE, INC.	1.36	68.00	7243.00
KING	DENNIS	TRANSLOGIC CORPORATION	6.40	319.75	12929.75
KING	HOWARD	STEVENS ENGINEERS & CONST	0.32	16.00	16.00
KINGAN	BRANDON	W. G. TOMKO & SONS	0.60	30.00	30.00
KINGSLEY	JOHN	CHAPMAN CORPORATION	7.88	394.00	1163.58
KIRK	JOHN	STEVENS ENGINEERS & CONST	0.60	30.00	16982.54
KIRK	JOHN	W. G. TOMKO & SONS	0.60	30.00	30.00
KNIGHT	JARED	WAYNE CROUSE, INC.	0.99	49.50	1478.86
KOONTZ	SHANE	POWER PIPING CO.	2.02	101.00	4190.36
KOVACH	MARCELLUS	STEVENS ENGINEERS & CONST	6.46	323.00	12898.55
KRUGER	JEFF	STEVENS ENGINEERS & CONST	7.76	388.00	15500.60
KUCZYNSKI	WALTER	STEVENS ENGINEERS & CONST	0.52	26.00	1038.71
KYLE	JACOB	STEVENS ENGINEERS & CONST	2.69	134.50	2651.97
LAMBERT	DAVID	SOMERSET STEEL ERECTION C	11.08	554.00	24310.27
LAMBERT	WILLIAM	STEVENS ENGINEERS & CONST	1.44	72.00	2450.62
LAMP	MARSHALL	DRAKE CO, W R	7.08	354.00	14142.30
LAYMAN	PHILLIP	STEVENS ENGINEERS & CONST	4.17	208.50	8329.58
LEMLEY	ROBERT	STEVENS ENGINEERS & CONST	0.48	24.00	24.00
LEPLEY	JAMES	W. G. TOMKO & SONS	3.20	160.00	5452.19
LIBERT	BRIAN	STUART-MCMUNN CO	3.20	160.00	5043.70
LUCKEY	MICHAEL	MINNOTTE CONTRACTING CORP	3.20	160.00	4793.70
LYNN	EDMUND	CHAPMAN CORPORATION	2.52	126.00	4511.43
MACE	THOMAS	SOMERSET STEEL ERECTION C	2.28	114.00	7484.87
MALINOVICH	DAVID	CHAPMAN CORPORATION	3.74	187.00	7484.87
MALONE	ARTHUR	SENTRY MECHANICAL LLC	1.92	96.00	3587.52
MALONE	ARTHUR	R. H. LAPP & SONS	2.14	107.00	6412.80
MALONE	DWAYNE	STUART-MCMUNN CO	2.14	107.00	3608.04
MARTIN	DON	CHAPMAN CORPORATION	1.72	86.00	3359.88
MASTERS	CHRISTOPHER	SOMERSET STEEL ERECTION C	2.60	130.00	5803.60
MATHEWS	STEPHEN	CHAPMAN CORPORATION	3.45	172.50	7613.63
MAYFIELD	JARED	STEVENS ENGINEERS & CONST	4.72	236.00	10060.70
MAYLE	NATHANIEL	STEVENS ENGINEERS & CONST	0.60	30.00	30.00
MCCLOUD	WOODROW	W. G. TOMKO & SONS	2.88	144.00	5273.28
MCCROBIE	DAVID	STUART-MCMUNN CO	2.88	144.00	144.00
MCDANIEL	CHRISTOPHER	STEVENS ENGINEERS & CONST	5.26	263.00	10501.55
MCGINNIS	MATTHEW	SOMERSET STEEL ERECTION C	2.46	123.00	4986.73
MENEAR	ARTHUR	SOMERSET STEEL ERECTION C	2.72	136.00	3365.82
MENEAR	ARTHUR	POWER PIPING CO.	2.92	146.00	5953.18

Last Name	First Name	Employer Name	PAC AMT	PAC HRS	\$GROSS\$
MICHAEL	JASON	MINNOTTE CONTRACTING CORP	3.20	160.00	5043.70
MICHAEL	WILLIAM	CHAPMAN CORPORATION	2.43	121.50	4430.60
MILLER	STEVEN	STEVENS ENGINEERS & CONST	6.64	332.00	8772.04
MILLER	STEVEN	CHAPMAN CORPORATION	2.65	132.50	5126.43
MILLIRON	KEVIN	STUART-MCMUNN CO	2.20	110.00	1862.10
MOATS	HUGH	STEVENS ENGINEERS & CONST	4.90	245.00	9784.57
MOATS	STEPHEN	MCKAMISH CHESAPEAKE INC.	3.36	168.00	5954.64
MONTOUR	GEORGE	W. G. TOMKO & SONS	1.00	50.00	1472.40
MOORE	MICHAEL	SCALISE INDUSTRIES			
MORRAL	DAVID	DEMOR & SONS INC, A J	2.24	112.00	3870.24
MORRIS	ROBBIE	R. H. LAPP & SONS			153.60
MOSER	MARK	MCKAMISH CHESAPEAKE INC.	2.88	144.00	4978.08
		POWER PIPING CO.	5.48	274.00	11150.50
MOSSOR	KEVIN	STEVENS ENGINEERS & CONST	4.68	234.00	9348.30
MULLENEX	JUSTIN	STEVENS ENGINEERS & CONST	1.97	98.50	3831.83
MULLENEX	RICHARD	CHAPMAN CORPORATION	2.40	120.00	4455.60
MURPHY	HEATHER	STUART-MCMUNN CO	3.85	192.50	6152.30
MYERS	SAMUEL	STEVENS ENGINEERS & CONST	0.76	38.00	936.36
NEELY	CARL	CHAPMAN CORPORATION	1.97	98.50	3303.08
NEELY	JOHN	SOMERSET STEEL ERECTION C	3.46	173.00	7474.60
NELSON	DONALD	POWER PIPING CO.	3.52	176.00	7999.86
NELSON	KARL	MAINLINE MECHANICAL INCOR	2.85	142.50	5507.25
NESTOR	DARRON	CHAPMAN CORPORATION	2.76	138.00	4957.83
		SOMERSET STEEL ERECTION C			
		STEVENS ENGINEERS & CONST			
NESTOR	NICHOLAS	NEUMANN CO, H E	2.60	130.00	2659.04
NICHOLSON	RANDAL	STEVENS ENGINEERS & CONST	2.36	118.00	4714.10
NORMAN	RONALD	STUART-MCMUNN CO	1.36	68.00	2424.86
OLEKSA	CHAD	STUART-MCMUNN CO	1.92	96.00	3522.72
PARKER	RYAN	STEVENS ENGINEERS & CONST	4.57	228.50	9128.58
PELL	GARY	POWER PIPING CO.	3.52	176.00	7803.42
PERRINE	WILLIAM	STEVENS ENGINEERS & CONST	6.10	305.00	12184.75
PHILLIPS	GARY	SOMERSET STEEL ERECTION C	2.40	120.00	4737.60
PIENKOWSKI	JOSEPH	WALTER N. YODER & SONS, I	2.16	108.00	4035.96
POSTLETHWAIT	CARL	SOMERSET STEEL ERECTION C	2.66	133.00	5254.70
POTTS	GREGORY	CHAPMAN CORPORATION	0.68	34.00	1385.58
PRINCE	TERRY	STUART-MCMUNN CO	0.00	0.00	1485.20
PUCCI	CHRISTOPHER	SOMERSET STEEL ERECTION C	3.60	180.00	8419.90
PUCCI	TIMOTHY	SOMERSET STEEL ERECTION C	3.20	160.00	7878.40
PURVIS	CHARITEE	W. G. TOMKO & SONS	0.20	10.00	
QUASH	WESLEY	STEVENS ENGINEERS & CONST	4.74	237.00	9468.15
RABER	BRYAN	NEUMANN CO, H E	2.24	112.00	3741.76
RADABAUGH	RODNEY	SOMERSET STEEL ERECTION C	2.08	104.00	4345.68
RAMSEY	TIMOTHY	MAINLINE MECHANICAL INCOR	2.38	119.00	3900.82
RATLIFF	AARON	POWER PIPING CO.	5.42	271.00	11030.65
		STEVENS ENGINEERS & CONST			
RAULSTON	KENNETH	W. G. TOMKO & SONS	0.48	24.00	
REESMAN	STEVEN	STUART-MCMUNN CO	3.99	199.50	7529.80

M E M B E R D E T A I L R E P O R T

13:45:35 Jan 08 2013

152 MONTHLY PAC REPORT

Received Date Range 12/01/2012 - 12/31/2012

Last Name	First Name	Employer Name	PAC AMT	PAC HRS	\$GROSS\$
REXROAD	ALLAN	POWER PIPING CO.	0.76	38.00	1566.56
REXRODE	JACOB	STEVENS ENGINEERS & CONST	0.52	26.00	519.48
REXRODE	NATHAN	POWER PIPING CO.	0.72	36.00	1444.17
RHODES	ERIC	STEVENS ENGINEERS & CONST	3.37	168.50	7294.22
RICE	GREGORY	SOMERSET STEEL ERECTION C	2.60	130.00	4743.60
RIFFLE	MICHAEL	STUART-MCMUNN CO	0.20	10.00	
RILEY	ERIC	W. G. TOMKO & SONS	2.63	131.50	4405.37
ROHAN	JONATHAN	MICHEL INC	1.78	89.00	1516.02
ROWAN	JAMES	NEUMANN CO, H E	2.72	136.00	4701.12
RUBLE	LAIRD	DEMOR & SONS INC, A J	2.50	125.00	4935.70
RUCZEK	RAYMOND	SOMERSET STEEL ERECTION C	2.61	130.50	4477.58
SCHMITT	CHRISTOPHER	NEUMANN CO, H E	2.30	115.00	4594.25
SCOTT	ROGER	STEVENS ENGINEERS & CONST	3.36	168.00	6263.76
SELENSKY	CHRISTOPHER	MCKAMISH CHESAPEAKE INC.	2.62	131.00	4998.54
SHAFFER	CRAIG	CHAPMAN CORPORATION	2.44	122.00	3838.86
SHAHAN	MICHAEL	W. G. TOMKO & SONS	0.32	16.00	
SHAHAN	THOMAS	STEVENS ENGINEERS & CONST	0.74	37.00	1519.40
SHAHAN	THOMAS	PINE HOLLOW MECHANICAL, I	2.40	120.00	4484.40
SHAVER	ROBERT	CHAPMAN CORPORATION	3.08	154.00	6668.89
SHIRKEY	NORMAN	STEVENS ENGINEERS & CONST	5.69	284.50	11418.28
SHOMO	JACK	CHAPMAN CORPORATION	2.88	144.00	3280.15
SHULTZ	RODNEY	MINNOTTE CONTRACTING CORP	3.40	170.00	6244.90
SIBLEY	JON	STUART-MCMUNN CO	10.26	513.00	26871.14
SIELSKI	KENNETH	STEVENS ENGINEERS & CONST	2.24	112.00	4420.64
SIMMONS	MICHAEL	SOMERSET STEEL ERECTION C	0.52	26.00	1038.71
SIMMONS	CHARLES	STEVENS ENGINEERS & CONST	0.20	10.00	
SIMS	STEPHEN	W. G. TOMKO & SONS	0.56	28.00	1059.72
SITES	MATTHEW	CHAPMAN CORPORATION	0.89	44.50	1700.19
SMITH	BRIAN	SOMERSET STEEL ERECTION C	2.40	120.00	3484.68
SMITH	ANTHONY	STEVENS ENGINEERS & CONST	4.34	217.00	8669.15
SMITH	JASON	DRAKE CO, W R	2.88	144.00	4379.70
SMITH	KEVIN	SOMERSET STEEL ERECTION C	2.56	128.00	5046.16
SMITH	LACY	CHAPMAN CORPORATION	0.20	10.00	391.38
SMITH	MICKEY	SOMERSET STEEL ERECTION C	2.24	112.00	4412.24
SNIDER	CHAD	W. G. TOMKO & SONS	0.32	16.00	
SNYDER	MATTHEW	CHAPMAN CORPORATION	2.43	121.50	4643.19
SOCCORSI	VINCENT	STUART-MCMUNN CO	2.79	139.50	5215.51
SODOMICK	ANDREW	WAYNE CROUSE, INC.	1.96	98.00	3811.74
SPADEA	WILLIAM	STEVENS ENGINEERS & CONST	0.52	26.00	1038.71
SPIKER	JONATHAN	MINNOTTE CONTRACTING CORP	3.04	152.00	4789.46
STAGGS	MICHAEL	MINNOTTE CONTRACTING CORP	0.80	40.00	1271.20
STEPHENS	LARRY	STEVENS ENGINEERS & CONST	4.00	199.75	7980.02
STONE	CHRISTOPHER	NEUMANN CO, H E	3.66	183.00	6932.06
STOUT	JAMES	WALTER N. YODER & SONS, I	2.64	132.00	4635.84
STRAIGHT	LARRY	HONEYWELL, INC.	0.19	9.50	6970.92
STRICKLAND	JOHN	WALTER N. YODER & SONS, I			356.55

152 MONTHLY PAC REPORT

Received Date Range 12/01/2012 - 12/31/2012

Last Name	First Name	Employer Name	PAC AMT	PAC HRS	\$GROSS\$
STULL	JOHN	SOMERSET STEEL ERECTION C	2.54	127.00	4524.27
SULLIVAN	JOSHUA	STUART-MCMUNN CO	2.24	112.00	3587.36
SUMMERS	SHAWN	STEVENS ENGINEERS & CONST	2.06	103.00	3849.11
SWANIGER	RUSTIN	PINE HOLLOW MECHANICAL, I	1.92	96.00	3423.36
TENNANT	DEVIN	SOMERSET STEEL ERECTION C	2.24	112.00	4412.24
TENNANT	DONALD	SOMERSET STEEL ERECTION C	2.73	136.50	4231.22
TENNANT	DOUGLAS	MICHEL INC	2.46	123.00	3842.92
TENNANT	ROBERT	NEUMANN CO, H E	3.68	184.00	7080.72
THOMAS	TIMOTHY	MCKAMISH CHESAPEAKE INC.	0.68	34.00	911.47
TIPTON	TOMMY	CHAPMAN CORPORATION	2.40	120.00	4147.20
TRAVIS	STEVEN	DEMOR & SONS INC, A J	0.50	25.00	873.84
TRENTINI	LANCE	WALTER N. YODER & SONS, I	4.29	214.50	8569.28
TUBOLINO	JOSEPH	STEVENS ENGINEERS & CONST	3.04	152.00	4911.51
VINCENT	JASON	MINNOTTE CONTRACTING CORP	0.60	30.00	
WAGNER	DENNY	W. G. TOMKO & SONS	2.41	120.50	4917.40
WARD	WILLIAM	SOMERSET STEEL ERECTION C	2.02	101.00	3401.33
WARE	ROBERT	NEUMANN CO, H E	0.44	22.00	771.24
WATKINS	STEPHEN	CHAPMAN CORPORATION	2.62	131.00	2909.57
WATSON	GARLAND	SOMERSET STEEL ERECTION C	2.20	110.00	4929.20
WEBB	FREDERICK	TRANSLOGIC CORPORATION	0.32	16.00	7378.92
WEITZELL	BRENDA	MCKAMISH CHESAPEAKE INC.	2.05	102.50	553.92
WHEELER	SCOTT	CHAPMAN CORPORATION	0.96	48.00	3933.54
WHITE	KEITH	SOMERSET STEEL ERECTION C	3.04	152.00	2033.76
WILBURN	TRAVIS	MINNOTTE CONTRACTING CORP	2.82	141.00	4529.37
WILKINS	WILLIAM	CHAPMAN CORPORATION	1.40	70.00	5819.07
WILLIAMS	SHANE	R. H. LAPP & SONS	3.68	184.00	213.92
WILLIAMS	KERMIT	STEVENS ENGINEERS & CONST	2.46	123.00	2796.50
WILLIAMS	JEFFREY	STEVENS ENGINEERS & CONST	2.06	103.00	7350.80
WILLIAMS	BRANDON	WAYNE CROUSE, INC.	-2.70	-135.00	4908.71
WILLSON	GREGORY	NEUMANN CO, H E	7.43	371.50	3568.45
WOLFE	STEPHEN	STEVENS ENGINEERS & CONST	4.62	231.00	-5250.15
WOODS	J	STEVENS ENGINEERS & CONST	0.00	0.00	14837.19
WRIGHT	BENJAMIN	STUART-MCMUNN CO	2.24	112.00	9228.45
YELCICH	ALBERT	MCKAMISH CHESAPEAKE INC.	3.52	176.00	1375.20
YOKE	JOHN	MCKAMISH CHESAPEAKE INC.	4.67	233.50	3877.44
YOKOPOVICH	NICK	STEVENS ENGINEERS & CONST	2.18	109.00	4861.92
ZIPPILLI	MICHAEL	SOMERSET STEEL ERECTION C	2.71	109.50	9328.33
		SOMERSET STEEL ERECTION C	2.19	109.50	4296.53
		CHAPMAN CORPORATION	2.71	135.50	3689.18
		MINNOTTE CONTRACTING CORP	3.20	160.00	5139.30
					5043.70

M E M B E R D E T A I L R E P O R T

13:45:35 Jan 08 2013

152 MONTHLY PAC REPORT

Received Date Range 12/01/2012 - 12/31/2012

Last Name	First Name	Employer Name	PAC AMT	PAC HRS	\$GROSS\$

Grand Totals			829.22	41460.00	1609532.18

Total number of transactions 330

M E M B E R D E T A I L R E P O R T

11:24:09 Dec 05 2012

Criteria Name : B01382 - PAC MTHLY REPORT

Sort By : Member Alpha * Member Number
Total By :
Break Page :

Tape Specifications
Tape Detail
Totals Only
Labels
Include Members With Missing Demographics (Y/N) : N -
Include Over the Counter (Dues) (Y/N/O) : Y
Print Member Totals for Rules and Cases (Y/N) : N
Paragraph Type (Y/N) : N -
Use Default Paragraph (Y/N/A) :
Statement Address :
Create List Name :
List Key Format :
Correspondence Type :
Report Title : 152 MONTHLY PAC REPORT

** Member Level Options **

Mem Group Mem Local Mem Status Mem Dst Cn Mem Region Mem Plan Mem Last Emp
To Include To Include To Include To Include To Include To Include To Include

** Posting Level Options **

Post. Fund Post. App Post. Shft Emp Dst Cn Emp Region Employer Emp. Type Emp. Local Post. Area Ps Ar Lc
To Include To Include To Include To Include To Include To Include To Include To Include To Include To Include

152PAC
152G

** Addl Posting Lvl Opts **

Post. Cont Pst Cnt TY Pst Dep TY Uni Class Uni Sts Cd Post Group Post Sts Remitter Work Local
To Include To Include To Exclude To Include To Include To Include To Include To Include To Include To Include

M E M B E R D E T A I L R E P O R T

11:24:09 Dec 05 2012

Criteria Name : B01382 - PAC MTHLY REPORT

** Options 4 **

Column :
Row :
Member Age From :
Member Age Thru :

** Fund/App/Shift Criteria **

Field	Fund	App	Shift	Qty/Amt
-----	-----	-----	-----	-----

** Member Level Options 6 **

Mem Zip	Mem City	Mem State	Mem Country
To Include	To Include	To Include	To Include
-----	-----	-----	-----

*** Transfer Contributions **

Load File to be Updated :

** Time Frame Run Time Prompts **

Description	From	Thru	Group	Fund	App	Shift
Time Frame 1 Qty	11/01/2012	11/30/2012		152PAC		
Time Frame 1 Amount	11/01/2012	11/30/2012		152PAC		
Time Frame 2 Qty	11/01/2012	11/30/2012		152G		

** Options 8 **

Mem ID Format	Description	Mask	Alt ID Entity
-----	-----	-----	-----

** Run Time Prompts **

Received From Date	: 11/01/2012
Received Thru Date	: 11/30/2012
Deposit From Date	:
Deposit Thru Date	:
Posting From Date	:
Posting Thru Date	:
Work From Period	:
Work Thru Period	:
Member Hire From Date	:
Member Hire Thru Date	:

Member Status As Of Date : 12/05/2012
Member Age As Of Date : 12/05/2012
Single/List/All (S/L/A) : A
List Name/Member No. :
Report Reference Number :
Generate Report (Y/N) : Y
Update Files (Y/N) : N
Create List (Y/N) :
Transfer Contrib. (Y/N) :

M E M B E R D E T A I L R E P O R T

11:24:09 Dec 05 2012

152 MONTHLY PAC REPORT

Received Date Range 11/01/2012 - 11/30/2012

Last Name	First Name	Employer Name	PAC AMT	PAC HRS	\$GROSS\$
ALLEN	JOE	MAINLINE MECHANICAL INCOR	2.80	140.00	4337.60
ALLEN	WILLIAM	CHAPMAN CORPORATION	3.10	155.00	5643.06
ANDEREGG	CHRISTOPHER	MAINLINE MECHANICAL INCOR	3.20	160.00	4785.60
ANDRETKOUT	DARRYL	CHAPMAN CORPORATION	3.58	179.00	6664.36
ARMENTROUT	HERMAN	POWER PIPING CO.	5.80	290.00	12920.95
BAILEY	ROBERT	WALTER N. YODER & SONS, I	0.80	40.00	1348.80
BAILEY	ROSS	MCKAMISH CHESAPEAKE INC.	3.20	160.00	5505.20
BALDWIN	KEVIN	DEMOR & SONS INC, A J	4.00	200.00	7294.00
BEAM	CLINTON	STEVENS ENGINEERS & CONST	4.34	217.00	8439.13
BILLOTTI	JOSEPH	CHAPMAN CORPORATION	3.41	170.50	7494.52
BIRURAKIS	PETER	CHAPMAN CORPORATION	4.50	225.00	9845.68
BLANK	RUSSELL	W. G. TOMKO & SONS	4.00	200.00	7426.00
BOLYARD	JASON	STUART-MCMUNN CO	3.20	160.00	4856.00
BONFILI	DOMINICK	POWER PIPING CO.	4.00	200.00	7714.00
BONFILI	JASON	POWER PIPING CO.	3.20	160.00	6611.20
BONFILI	JUSTIN	CHAPMAN CORPORATION	1.60	80.00	2442.40
BOOTH	DAVID	SOMERSET STEEL ERECTION C	0.77	38.50	1484.95
BOSWELL	LAWRENCE	STUART-MCMUNN CO	3.20	160.00	5395.20
BOWERS	JEFFREY	STEVENS ENGINEERS & CONST	10.25	512.50	25285.63
BOWLEY	ROBIN	P & PF LU #152	3.20	160.00	6028.80
BREEDLOVE	PAUL	STEVENS ENGINEERS & CONST	3.98	199.00	8037.75
BREWER	ANDREW	CHAPMAN CORPORATION	6.16	308.00	9415.64
BRITTON	DANIEL	STUART-MCMUNN CO	4.00	200.00	7294.00
BROWN	CHARLES	SENTRY MECHANICAL LLC	0.86	43.00	1679.07
BROWN	CHRISTOPHER	CHAPMAN CORPORATION	4.03	201.50	9475.42
BROWN	JUSTIN	SOMERSET STEEL ERECTION C	0.18	9.00	375.73
BURDETTE	DUSTIN	WALTER N. YODER & SONS, I	2.36	118.00	2700.71
BURKE	DENNIS	CHAPMAN CORPORATION	2.95	147.50	7104.48
BURNS	ROBERT	MCCORMICK POWER SYSTEMS	4.00	200.00	7714.00
BYARD	WESLEY	CHAPMAN CORPORATION	3.11	155.50	5451.91
CABLE	CHARLES	SOMERSET STEEL ERECTION C	4.03	201.50	10249.04
CANTY	JOHN	SOMERSET STEEL ERECTION C	4.00	200.00	8744.00
CARTWRIGHT	JAMES	SOMERSET STEEL ERECTION C	3.68	184.00	6933.12
CARTWRIGHT	PAUL	MORGANTOWN JAC	2.52	126.00	4149.96
		W. G. TOMKO & SONS			
		NEUMANN CO, H E			
		SCALISE INDUSTRIES	1.40	70.00	2665.74
CARVER	JAMES	CHAPMAN CORPORATION	4.12	206.00	7968.46
CASTO	BRAD	NATIONAL STEEL ERECTION,			
		STEVENS ENGINEERS & CONST			
		SOMERSET STEEL ERECTION C			
		MCKAMISH CHESAPEAKE INC.	3.14	157.00	5309.17
CATLETT	CRAIG	POWER PIPING CO.	4.60	230.00	10221.05
CHAMBERS	NATHAN	W. G. TOMKO & SONS	3.80	190.00	6620.88
CHAPMAN	PATRICK	CHAPMAN CORPORATION	3.20	160.00	5865.12
CLELLAND	MICHAEL	NEUMANN CO, W R	4.23	211.50	6578.33
CLOSE	GEORGE	SOMERSET STEEL ERECTION C	2.64	132.00	4535.40
COFFMAN					

M E M B E R D E T A I L R E P O R T

11:24:09 Dec 05 2012

152 MONTHLY PAC REPORT

Received Date Range 11/01/2012 - 11/30/2012

Last Name	First Name	Employer Name	PAC AMT	PAC HRS	\$GROSS\$
COLE	MARC	CHAPMAN CORPORATION	4.18	209.00	8447.28
COLEBANK	ROBERT	MCKAMISH CHESAPEAKE INC.	3.20	160.00	4046.40
COMINSKY	DAVID	SOMERSET STEEL ERECTION C	2.60	130.00	5683.60
COMPTON	RYAN	SOMERSET STEEL ERECTION C	3.70	185.00	7165.70
CONSTANTINO	DAVID	SOMERSET STEEL ERECTION C	3.54	177.00	7096.88
COUTZ	STEVE	CHAPMAN CORPORATION	0.97	48.50	1826.21
CRABTREE	JEFFREY	SOMERSET STEEL ERECTION C	4.00	200.00	7714.00
CRANDALL	MICHAEL	CHAPMAN CORPORATION	2.94	147.00	6310.40
CRISLIP	JOHNNY	MCCORMICK POWER SYSTEMS	4.71	235.50	11702.22
CROSS	STEVEN	CHAPMAN CORPORATION	0.60	30.00	1011.60
CUMBERLEDGE	RICHARD	MCKAMISH CHESAPEAKE INC.	3.80	190.00	5849.04
CUSTER	CHARLES	NEUMANN CO, H E	1.38	69.00	2419.47
DABBS	DONALD	DRAKE CO, W R	4.22	211.00	8659.02
DALTON	KEITH	SOMERSET STEEL ERECTION C	4.00	200.00	7184.00
DANILES	NEVIN	SENTRY MECHANICAL LLC	1.12	56.00	1079.68
DANLEY	MARK	NATIONAL STEEL ERECTION,	3.54	177.00	6826.82
DAVIS	DANIEL	CHAPMAN CORPORATION			23344.01
DAVIS	J	DAY AND ZIMMERMAN NPS, INC	1.52	76.00	2562.72
DAVIS	JUSTON	CARVER'S ELECTRIC P & H I	3.16	158.00	2714.46
DAWSON	DENNIS	WAYNE CROUSE, INC.	3.97	198.50	7656.15
DAWSON	SETH	SOMERSET STEEL ERECTION C	1.96	98.00	4357.78
DELAUDER	HUBERT	CHAPMAN CORPORATION	3.01	150.50	5464.64
DEPOY	JOHN	DRAKE CO, W R	6.43	321.50	17192.96
DEWITT	RONALD	CHAPMAN CORPORATION	4.00	200.00	6876.00
DINGESS	JOSHUA	W. G. TOMKO & SONS	4.00	200.00	4475.60
DONALDSON	SCOTT	POWER PIPING CO.	4.02	201.00	8569.80
DONHAM	DANIEL	POWER PIPING CO.	2.85	142.50	6075.81
DORSEY	LARRY	CHAPMAN CORPORATION	0.82	41.00	1852.17
DOTSON	DANIEL	SOMERSET STEEL ERECTION C	4.00	200.00	8744.00
DRAINER	MATTHEW	CHAPMAN CORPORATION	3.38	169.00	5207.61
DRAKE	ROBERT	CHAPMAN CORPORATION	1.26	63.00	2015.64
DUKICH	SAMUEL	MAINLINE MECHANICAL INCOR	3.36	168.00	5978.72
DULEY	CLYDE	WAYNE CROUSE, INC.	3.13	156.50	5906.34
DURST	JAMES	STUART-MCMUNN CO	4.12	206.00	8585.76
EARL	JOHN	CHAPMAN CORPORATION	4.00	200.00	7714.00
EATON	JARROD	SOMERSET STEEL ERECTION C	1.72	86.00	3635.10
EDDY	THOMAS	CHAPMAN CORPORATION	1.46	73.00	2821.53
EFPAW	GARY	CHAPMAN CORPORATION	4.19	209.50	8516.53
ELLIOTT	SHELLA	MCKAMISH CHESAPEAKE INC.	3.24	162.00	6367.92
ELLIOTT	KEVIN	CHAPMAN CORPORATION	1.20	60.00	1142.46
ELLIS	KENNETH	CHAPMAN CORPORATION	4.48	224.00	10955.84
ENGLBACH	ROGER	SOMERSET STEEL ERECTION C	4.00	200.00	8744.00
ERVIN	WILLIAM	SOMERSET STEEL ERECTION C	3.84	192.00	7405.44
FANKHAUSER	DANA	MCKAMISH CHESAPEAKE INC.	2.18	109.00	3675.48
FENNER	WILLIAM	NEUMANN CO, H E	3.76	188.00	5788.48
FENSTERMACHER	WILLIAM	MCKAMISH CHESAPEAKE INC.	3.20	160.00	6028.80
		CHAPMAN CORPORATION	4.53	226.50	8806.32

M E M B E R D E T A I L R E P O R T

11:24:09 Dec 05 2012

152 MONTHLY PAC REPORT

Received Date Range 11/01/2012 - 11/30/2012

Last Name	First Name	Employer Name	PAC AMT	PAC HRS	\$GROSS\$
FLIPPIN III	SAMUEL	NATIONAL STEEL ERECTION,	0.90	45.00	1267.66
FLUHARTY	KRISTIN	STUART-MCMUNN CO	2.76	138.00	4653.36
FORQUER	ZACKERY	CHAPMAN CORPORATION	3.01	150.50	5694.99
FOWLER	MATTHEW	CHAPMAN CORPORATION	3.66	183.00	6645.66
FOX	BRADLEY	MCKAMISH CHESAPEAKE INC.			
		STEVENS ENGINEERS & CONST	3.56	178.00	6579.66
		W. G. TOMKO & SONS			
FRANKLIN	MICHAEL	SOMERSET STEEL ERECTION C	3.76	188.00	7251.16
FRIDLEY	JASON	CHAPMAN CORPORATION	3.13	156.50	6980.74
FRISENDA	JOSHUA	SOMERSET STEEL ERECTION C	3.84	192.00	7938.72
FRUM	RANDY	SOMERSET STEEL ERECTION C	3.04	152.00	6700.93
FULLMER	DENNIS	CARRIER CORPORATION	3.20	160.00	5395.20
GARRETT	JOHN	STUART-MCMUNN CO			8084.00
GATTENS	DONALD	TRANSLOGIC CORPORATION	3.84	192.00	7405.44
GATTENS	ROBERT	SOMERSET STEEL ERECTION C	0.30	15.00	636.33
GIBSON	FREDERICK	WALTER N. YODER & SONS, I	3.37	168.50	5867.28
GIBSON	NICK	STUART-MCMUNN CO	3.86	193.00	7257.51
GILES	JONATHAN	W. G. TOMKO & SONS	3.20	160.00	4587.20
GOFF	CHARLES	SENTRY MECHANICAL LLC	2.28	114.00	3844.08
GORBY	ADAM	STUART-MCMUNN CO	4.18	209.00	8778.88
GORBY	CHRISTOPHER	CHAPMAN CORPORATION	6.19	309.50	16203.78
GORBY	THOMAS	CHAPMAN CORPORATION	3.80	190.00	7328.30
GRAHAM	RAYMOND	POWER PIPING CO.	3.12	156.00	5176.08
GRAPES	CASPAR	W. G. TOMKO & SONS	3.36	168.00	5934.72
GRAPES	MICHAEL	WAYNE CROUSE, INC.	3.68	184.00	6325.92
GRIFFITH	JASON	W. G. TOMKO & SONS	3.20	160.00	7004.80
GROMLEY	JEFFREY	P & PF LU #152	3.14	157.00	6055.49
GWINN	DENNIS	SOMERSET STEEL ERECTION C	3.20	160.00	5244.80
HALFIN	JEREMY	MAINLINE MECHANICAL INCOR	3.43	171.50	6673.01
HALL	JAMES	CHAPMAN CORPORATION	2.07	103.50	4303.19
		NATIONAL STEEL ERECTION,			
		CHAPMAN CORPORATION			
HARDESTY	M	SOMERSET STEEL ERECTION C	0.72	36.00	1213.92
HARPER	BROCK	CARVER'S ELECTRIC P & H I	1.69	84.50	3565.86
HARR	BRIAN	CHAPMAN CORPORATION	3.84	192.00	7943.77
HARR	ROBERT	SOMERSET STEEL ERECTION C	3.60	180.00	7477.20
HATHAWAY	JOHN	SOMERSET STEEL ERECTION C	0.00	0.00	4066.40
HAWKINBERRY	ROBERT	STUART-MCMUNN CO	4.79	239.50	10653.44
HECKLER	MARK	CHAPMAN CORPORATION	3.20	160.00	5940.80
HENDERSON	NATHAN	STUART-MCMUNN CO	3.84	192.00	8060.16
HENNEN	COLE	SOMERSET STEEL ERECTION C	3.68	184.00	7096.88
HERN	SHAUN	SOMERSET STEEL ERECTION C	3.97	198.50	7656.15
HERRON	JON	SOMERSET STEEL ERECTION C	3.04	152.00	4870.08
HERRON	JOSHUA	MCKAMISH CHESAPEAKE INC.	3.52	176.00	5474.32
HICKLIN	ROGER	STUART-MCMUNN CO	3.16	158.00	7589.16
		MCCORMICK POWER SYSTEMS			
		CHAPMAN CORPORATION			
HILLING	BRYAN	CHAPMAN CORPORATION	4.00	200.00	4984.81

M E M B E R D E T A I L R E P O R T

11:24:09 Dec 05 2012

152 MONTHLY PAC REPORT

Received Date Range 11/01/2012 - 11/30/2012

Last Name	First Name	Employer Name	PAC AMT	PAC HRS	\$GROSS\$
HILL	CHRISTOPHER	CHAPMAN CORPORATION	1.40	70.00	2665.74
HILLING	BRYAN	POWER PIPING CO.	4.02	201.00	7771.86
HINKLE	DUSTIN	DEMOR & SONS INC, A J	3.66	183.00	3394.65
HODGES	DAVID	SOMERSET STEEL ERECTION C	4.00	200.00	8744.00
HOSKINSON	STEPHEN	DEMOR & SONS INC, A J	4.00	200.00	3372.00
HOUSER	LEWIS	SOMERSET STEEL ERECTION C	3.28	164.00	7170.08
HUDSON	CHRISTOPHER	SOMERSET STEEL ERECTION C	4.00	200.00	7714.00
HUNT	DANIEL	MINNOTTE CONTRACTING CORP	2.99	149.50	5187.23
HUNT	ERIC	CHAPMAN CORPORATION	3.28	164.00	6716.28
HURST	ERIC	CARRIER CORPORATION	3.06	153.00	5535.18
HYRE	TRAVIS	U.S. ENGINEERING CO.	2.08	104.00	4147.52
INGRAM	DAVID	CHAPMAN CORPORATION	2.67	133.50	5253.59
JACKSON	RANDY	CHAPMAN CORPORATION	3.50	175.00	7694.25
JAMES	RONALD	POWER PIPING CO.	4.50	225.00	10081.95
JENNELLE	CHARLES	CHAPMAN CORPORATION	3.08	154.00	5192.88
JIMMIE	JOSHUA	STUART-MCMUNN CO	1.15	57.50	2055.63
JOHNSON	RANDY	STEVENS ENGINEERS & CONST	5.54	277.00	10772.53
JONES	JEFFREY	STUART-MCMUNN CO	3.20	160.00	5500.80
JONES	KEVIN	STUART-MCMUNN CO	3.08	154.00	5192.88
JORDAN	CHRISTOPHER	R. H. LAPP & SONS	4.60	230.00	10221.05
JORDAN	HARRELL	POWER PIPING CO.	5.36	268.00	13184.30
JORDAN	KEITH	POWER PIPING CO.	4.00	200.00	6248.80
JOY	MICHAEL	SOMERSET STEEL ERECTION C	2.46	123.00	5797.97
JOY	MICHAEL	NATIONAL STEEL ERECTION, CHAPMAN CORPORATION	3.32	166.00	6341.00
KENNEDY	THOMAS	WAYNE CROUSE, INC.	4.56	228.00	9888.50
KING	DAVID	TRANSLOGIC CORPORATION	4.00	200.00	9439.77
KING	DENNIS	STEVENS ENGINEERS & CONST	4.00	200.00	7294.00
KING	HOWARD	CHAPMAN CORPORATION	3.94	197.00	8092.43
KINGAN	BRANDON	W. G. TOMKO & SONS	2.80	140.00	5444.00
KINGAN	LARRY	CHAPMAN CORPORATION	2.60	130.00	5097.80
KINGAN	NATHAN	CHAPMAN CORPORATION	6.02	300.75	11726.44
KINGSLEY	JOHN	STEVENS ENGINEERS & CONST	4.00	200.00	6766.80
KIRK	JOHN	W. G. TOMKO & SONS	3.16	158.00	4614.26
KNIGHT	JARED	WAYNE CROUSE, INC.	4.00	200.00	8264.00
KOONTZ	SHANE	POWER PIPING CO.	4.16	208.00	8089.12
KOVACH	MARCELLUS	STEVENS ENGINEERS & CONST	1.56	78.00	3552.14
KRAUSE	ANDREW	CHAPMAN CORPORATION	6.12	305.75	11890.62
KRUGER	JEFF	STEVENS ENGINEERS & CONST	1.92	96.00	1851.84
KYLE	JACOB	SOMERSET STEEL ERECTION C	8.08	404.00	17311.42
LAMBERT	DAVID	STEVENS ENGINEERS & CONST	3.07	153.50	5286.84
LAMBERT	WILLIAM	CHAPMAN CORPORATION	5.92	296.00	11511.44
LAMP	MARSHALL	MCKAMISH CHESAPEAKE INC.	1.40	70.00	3850.20
LANGSTON	KERRY	STEVENS ENGINEERS & CONST	4.00	200.00	7186.00
LEMLEY	ROBERT	MCCORMICK POWER SYSTEMS W. G. TOMKO & SONS	4.00	200.00	7186.00

M E M B E R D E T A I L R E P O R T

11:24:09 Dec 05 2012

152 MONTHLY PAC REPORT

Received Date Range 11/01/2012 - 11/30/2012

Last Name	First Name	Employer Name	PAC AMT	PAC HRS	\$GROSS\$
LEPLEY	JAMES	STUART-MCMUNN CO	3.20	160.00	5425.20
LEWIS	NICHOLAS	NEUMANN CO, H E	1.44	72.00	1090.08
LIBERT	BRIAN	CHAPMAN CORPORATION	3.62	181.00	7123.07
LUCKEY	MICHAEL	CHAPMAN CORPORATION	2.90	145.00	5448.04
LYNN	EDMUND	SOMERSET STEEL ERECTION C	3.84	192.00	7405.44
MACE	THOMAS	CHAPMAN CORPORATION	5.15	257.50	11851.08
MAHALICK	JOHN	CHAPMAN CORPORATION	1.20	60.00	2284.92
MALINOVICH	DAVID	SENTRY MECHANICAL LLC	3.68	184.00	6710.48
MALLOW	RICKY	W. G. TOMKO & SONS	2.00	100.00	1719.00
MALONE	ARTHUR	R. H. LAPP & SONS			8908.51
MALONE	DWAYNE	STUART-MCMUNN CO	2.12	106.00	3865.82
MARKOVICH	MITCHELL	NATIONAL STEEL ERECTION,	0.90	45.00	2535.98
MARTIN	DON	CHAPMAN CORPORATION	3.72	186.00	8140.88
MARTIN	JAMES	STUART-MCMUNN CO	0.00	0.00	4066.40
MARTIN	RONALD	CHAPMAN CORPORATION	1.19	59.50	2267.61
MASTERS	CHRISTOPHER	SOMERSET STEEL ERECTION C	3.70	185.00	8088.20
MATHEWS	STEPHEN	CHAPMAN CORPORATION	2.89	144.50	6449.63
MAYFIELD	JARED	CHAPMAN CORPORATION	2.00	100.00	3427.60
MAYLE	NATHANIEL	W. G. TOMKO & SONS	4.00	200.00	7064.00
MAZZA	JOHN	CHAPMAN CORPORATION	1.16	58.00	2181.06
MCCLOUD	WOODROW	STUART-MCMUNN CO	3.04	152.00	5998.08
MCDANIEL	CHRISTOPHER	CHAPMAN CORPORATION	3.37	168.50	8181.58
MCGINNIS	MATTHEW	SOMERSET STEEL ERECTION C	0.77	38.50	742.67
MELLON	DOUGLAS	MCCORMICK POWER SYSTEMS	2.60	130.00	6187.05
MENEAR	ARTHUR	CHAPMAN CORPORATION	3.22	161.00	6229.06
MICHAEL	JASON	MINNOTTE CONTRACTING CORP	2.59	129.50	4027.85
MICHAEL	WILLIAM	CHAPMAN CORPORATION	3.72	186.00	6791.81
MICHAELS	BRANDON	MCCORMICK POWER SYSTEMS	0.04	2.00	85.56
MILLER	STEVEN	STEVENS ENGINEERS & CONST	6.48	324.00	8190.72
MILLER	STEVEN	CHAPMAN CORPORATION	4.50	225.00	9139.68
MILLIRON	KEVIN	STUART-MCMUNN CO	3.08	154.00	2596.44
MOATS	STEPHEN	MCKAMISH CHESAPEAKE INC.	3.14	157.00	5294.04
MONTOUR	GEORGE	W. G. TOMKO & SONS	3.80	190.00	6532.20
MOORE	MICHAEL	DEMOR & SONS INC, A J	3.49	174.50	5884.14
MORRIS	ROBBIE	CHAPMAN CORPORATION	3.76	188.00	7655.80
		MCKAMISH CHESAPEAKE INC.			
MOSER	MARK	POWER PIPING CO.	3.80	190.00	8369.69
MOSSOR	KEVIN	CHAPMAN CORPORATION	3.54	177.00	7062.48
MULLENEX	JUSTIN	CHAPMAN CORPORATION	3.54	177.00	6587.80
MULLENEX	RICHARD	STUART-MCMUNN CO	3.66	183.00	6779.61
MURPHY	HEATHER	NATIONAL STEEL ERECTION,	2.03	101.50	2890.29
		CHAPMAN CORPORATION			
MYERS	SAMUEL	CHAPMAN CORPORATION	4.09	204.50	5338.13
NEELY	CARL	SOMERSET STEEL ERECTION C	3.67	183.50	6015.13
NEELY	JOHN	POWER PIPING CO.	3.42	171.00	7086.38
NELSON	DONALD	MAINLINE MECHANICAL INCOR	3.30	165.00	5431.45

M E M B E R D E T A I L R E P O R T

11:24:09 Dec 05 2012

152 MONTHLY PAC REPORT

Received Date Range 11/01/2012 - 11/30/2012

Last Name	First Name	Employer Name	PAC AMT	PAC HRS	\$GROSS\$
NELSON	KARL	CHAPMAN CORPORATION	4.50	225.00	9139.68
NESTOR	DARRON	SOMERSET STEEL ERECTION C	4.00	200.00	6942.00
NESTOR	NICHOLAS	NEUMANN CO, H E	3.84	192.00	3536.96
NESTOR	BRIAN	CHAPMAN CORPORATION	1.76	88.00	3954.96
NUZUM	KEVIN	CHAPMAN CORPORATION	3.65	182.50	5354.62
OLEKSA	CHAD	STUART-MCMUNN CO	3.20	160.00	5835.20
PARSONS	RICKY	STEVENS ENGINEERS & CONST	3.98	198.75	7729.39
PELL	GARY	POWER PIPING CO.	4.06	203.00	8374.65
PERRINE	WILLIAM	STEVENS ENGINEERS & CONST	3.51	175.50	7158.00
PHILLIPS	GARY	CHAPMAN CORPORATION	3.99	199.50	7694.72
PIENKOWSKI	JOSEPH	SOMERSET STEEL ERECTION C	2.88	144.00	5251.68
POSTLETHWAIT	CARL	WALTER N. YODER & SONS, I	3.84	192.00	7405.44
POTTS	GREGORY	SOMERSET STEEL ERECTION C	4.50	225.00	11068.55
PRINCE	TERRY	CHAPMAN CORPORATION	0.00	0.00	1485.20
PUCCI	CHRISTOPHER	STUART-MCMUNN CO	0.80	40.00	1701.20
PUCCI	TIMOTHY	SOMERSET STEEL ERECTION C	4.20	210.00	10753.06
PURVIS	CHARITEE	SOMERSET STEEL ERECTION C	3.30	165.00	5361.38
RABER	BRYAN	W. G. TOMKO & SONS	4.23	211.50	7121.46
RADABAUGH	RODNEY	NEUMANN CO, H E	3.78	189.00	7809.48
RAFFERTY	JAMES	SOMERSET STEEL ERECTION C	1.40	70.00	3850.20
RAMSEY	TIMOTHY	MCCORMICK POWER SYSTEMS	2.32	116.00	3802.48
RATLIFF	AARON	MAINLINE MECHANICAL INCOR	4.20	210.00	9218.23
RAULSTON	KENNETH	POWER PIPING CO.	4.00	200.00	5703.78
REED	TIMOTHY	W. G. TOMKO & SONS	1.40	70.00	2665.74
REESMAN	STEVEN	CHAPMAN CORPORATION	3.51	175.50	6179.19
REXROAD	ALLAN	STUART-MCMUNN CO	3.40	170.00	7521.15
REXRODE	JACOB	POWER PIPING CO.	1.80	90.00	1547.10
REXRODE	NATHAN	POWER PIPING CO.	5.92	296.00	14214.08
RHODES	ERIC	SOMERSET STEEL ERECTION C	4.20	210.00	9129.16
RICE	GREGORY	STUART-MCMUNN CO	3.20	160.00	5755.20
RIFFLE	MICHAEL	W. G. TOMKO & SONS	4.00	200.00	7426.00
RIGGLEMAN	SCOTT	MCCORMICK POWER SYSTEMS	3.32	166.00	8641.56
RILEY	ERIC	MICHEL INC	1.98	99.00	3409.12
RITCHIE	MATTHEW	POWER PIPING CO.	4.20	210.00	9372.51
ROHAN	JONATHAN	NEUMANN CO, H E	3.51	175.50	3610.76
ROUSH	RODNEY	CHAPMAN CORPORATION	3.78	189.00	7685.64
ROWAN	JAMES	DEMOR & SONS INC, A J	4.00	200.00	6744.00
RUBLE	LAIRD	SOMERSET STEEL ERECTION C	3.96	198.00	7636.86
RYCZEK	RAYMOND	NEUMANN CO, H E	3.65	183.00	6045.85
SANDERS	JASPER	NEUMANN CO, H E	0.53	26.50	420.29
SCHMITT	CHARLES	CHAPMAN CORPORATION	1.22	61.00	2613.81
SCOTT	ROGER	MCKAMISH CHESAPEAKE INC.	3.16	158.00	5853.44
SEESE	RICHARD	SOMERSET STEEL ERECTION C	1.94	97.00	4662.06
SELENSKY	CHRISTOPHER	CHAPMAN CORPORATION	2.78	139.00	5366.10
SHAFFER	CRAIG	CHAPMAN CORPORATION	3.46	173.00	5547.56
SHAHAN	MICHAEL	W. G. TOMKO & SONS	3.80	190.00	4465.10
SHAHAN	THOMAS	PINE HOLLOW MECHANICAL, I	3.20	160.00	5835.20

M E M B E R D E T A I L R E P O R T

11:24:09 Dec 05 2012

152 MONTHLY PAC REPORT

Received Date Range 11/01/2012 - 11/30/2012

Last Name	First Name	Employer Name	PAC AMT	PAC HRS	\$GROSS\$
SHAYER	ROBERT	CHAPMAN CORPORATION	5.28	264.00	12373.77
SHIRKEY	NORMAN	CHAPMAN CORPORATION	4.48	224.00	10020.24
SHOMO	RODNEY	STUART-MCMUNN CO	3.20	160.00	5835.20
SHULTZ	JON	STEVENS ENGINEERS & CONST	7.45	372.50	20336.64
SIBLEY	KENNETH	SOMERSET STEEL ERECTION C	4.00	200.00	7714.00
SIGLEY	ERIC	CHAPMAN CORPORATION	3.39	169.50	6653.76
SIMMONS	CHARLES	W. G. TOMKO & SONS	3.00	150.00	5157.00
SIMMONS	STEPHEN	CHAPMAN CORPORATION	4.45	222.50	9391.44
SIMS	MATTHEW	CHAPMAN CORPORATION	4.54	227.00	9234.89
SINES	JASON	DEMOR & SONS INC, A J	3.36	168.00	5664.96
SITES	BRIAN	SOMERSET STEEL ERECTION C	3.98	199.00	5373.00
SMITH	JARED	CHAPMAN CORPORATION	3.40	170.00	6560.51
SMITH	JASON	DRAKE CO, W R	3.09	154.50	4714.47
SMITH	KEVIN	W. G. TOMKO & SONS	3.49	174.50	5954.31
SMITH	LACY	SOMERSET STEEL ERECTION C	4.58	229.00	10229.46
SMITH	MICKEY	CHAPMAN CORPORATION	3.84	192.00	7405.44
SMITH	SCOTT	SOMERSET STEEL ERECTION C	1.76	88.00	3738.96
SNIDER	CHAD	CHAPMAN CORPORATION	3.88	194.00	6553.32
SNYDER	MATTHEW	W. G. TOMKO & SONS	4.19	209.50	8439.14
SODDORSI	VINCENT	CHAPMAN CORPORATION	3.08	154.00	5616.38
SODOMICK	ANDREW	STUART-MCMUNN CO	2.96	148.00	5506.97
SPIKER	JONATHAN	WAYNE CROUSE, INC.	2.67	133.50	5569.87
STAGGS	MICHAEL	NATIONAL STEEL ERECTION,	0.80	40.00	1348.80
STONE	CHRISTOPHER	CHAPMAN CORPORATION	4.26	213.00	7310.94
STOUT	JAMES	MCKAMISH CHESAPEAKE INC.	0.80	40.00	1348.80
STRAIGHT	LARRY	NEUMANN CO, H E	1.96	98.00	5755.56
STULL	JOHN	WALTER N. YODER & SONS, I	3.59	179.50	4357.78
SULLIVAN	JOHN	HONEYWELL, INC.	2.92	146.00	6230.45
SUMMERS	SHAWN	CHAPMAN CORPORATION	4.26	213.00	4676.38
SWANIGER	RUSTIN	SOMERSET STEEL ERECTION C	3.84	192.00	8461.52
TEETS	LYNN	W. G. TOMKO & SONS	3.78	189.00	6717.20
TENNANT	DEVIN	SOMERSET STEEL ERECTION C	3.72	186.00	7289.73
TENNANT	DONALD	SOMERSET STEEL ERECTION C	1.57	78.50	7174.02
TENNANT	DOUGLAS	MICHEL INC	3.90	195.00	2528.38
TENNANT	ROBERT	NEUMANN CO, H E	3.20	160.00	5904.60
TENNANT	TIMOTHY	MCKAMISH CHESAPEAKE INC.	3.43	171.50	6028.80
TETER	MARK	CHAPMAN CORPORATION	4.60	230.00	4516.88
THOMAS	TOMMY	POWER PIPING CO.	3.52	176.00	5934.72
TRAVIS	LANCE	DEMOR & SONS INC, A J	0.74	37.00	1438.93
TRENTINI	JOSEPH	STEVENS ENGINEERS & CONST	3.11	155.50	4860.67
TUBOLINO	JASON	MINNOTTE CONTRACTING CORP	4.08	204.00	4463.78
VINCENT	DENNY	W. G. TOMKO & SONS	3.64	182.00	7019.74
VINCENT	WILLIAM	SOMERSET STEEL ERECTION C	4.00	200.00	6556.00
WAGNER	DAVID	NEUMANN CO, H E	3.38	169.00	6179.18
WAGNER	JOHNATHAN	CHAPMAN CORPORATION	3.38	169.00	5859.18

M E M B E R D E T A I L R E P O R T

11:24:09 Dec 05 2012

152 MONTHLY PAC REPORT

Received Date Range 11/01/2012 - 11/30/2012

Last Name	First Name	Employer Name	PAC AMT	PAC HRS	\$GROSS\$
WAGNER	ROBERT	CHAPMAN CORPORATION	3.70	185.00	7248.24
WAGNER	STEPHEN	CHAPMAN CORPORATION	3.87	164.00	3332.00
WARD	GARLAND	SOMERSET STEEL ERECTION C	3.90	195.00	8525.40
WARE	FREDERICK	TRANSLOGIC CORPORATION			9508.00
WARNICK	BRENDA	STUART-MCMUNN CO	1.64	82.00	2765.04
WATKINS	SCOTT	CHAPMAN CORPORATION	3.89	194.50	7979.91
WATSON	KEITH	SOMERSET STEEL ERECTION C	3.67	183.50	7232.99
WATSON	TRAVIS	CHAPMAN CORPORATION	1.96	98.00	3740.17
WEAVER	BRIAN	WALTER N. YODER & SONS, I	0.18	9.00	375.73
WEBB	WILLIAM	CHAPMAN CORPORATION	3.41	170.50	7375.69
WEEKLEY	HUGH	CHAPMAN CORPORATION	1.20	60.00	2284.92
WHEELER	SHANE	POWER PIPING CO	3.20	160.00	7096.88
WHITE	WILLIAM	MCCORMICK POWER SYSTEMS	1.45	72.50	4063.20
WILBURN	JEFFREY	WAYNE CROUSE, INC.	3.53	176.50	6937.80
WILKINS	BRIAN	NEUMANN CO, H E	3.58	179.00	5916.79
WILLIAMS	BRANDON	STEVENS ENGINEERS & CONST	2.76	138.00	5366.83
WILLIAMS	GREGORY	STEVENS ENGINEERS & CONST	4.32	216.00	8518.35
WILSON	JAMES	CHAPMAN CORPORATION			5778.18
WOLFE	DONALD	W. G. TOMKO & SONS	3.34	167.00	4668.56
WOLFE	J	W. G. TOMKO & SONS	2.96	148.00	4668.56
WOODS	BENJAMIN	MCCORMICK POWER SYSTEMS	3.32	166.00	8247.56
WRIGHT	ALBERT	MCKAMISH CHESAPEAKE INC.	3.16	158.00	4261.26
WYER	TIMOTHY	CHAPMAN CORPORATION	1.52	76.00	3167.73
YELCICH	JOHN	CHAPMAN CORPORATION	2.36	118.00	3188.57
YOKE	JASON	SOMERSET STEEL ERECTION C	3.84	192.00	7405.44
		W. G. TOMKO & SONS	2.56	128.00	3911.04
YOKOPOVICH	NICK	SOMERSET STEEL ERECTION C			8196.06
		NUWELD, INC.	4.13	206.50	
ZIPPILLI	MICHAEL	CHAPMAN CORPORATION			4646.33
		MINNOTTE CONTRACTING CORP	2.99	149.50	

152 MONTHLY PAC REPORT

Received Date Range 11/01/2012 - 11/30/2012

Last Name	First Name	Employer Name	PAC AMT	PAC HRS	\$GROSS\$
Grand Totals					
			1085.73	54285.75	2141396.35

Total number of transactions 366

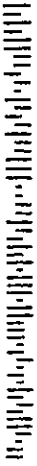

367 W. Pennsylvania Ave.
Westover, WV 26501

POST OFFICE

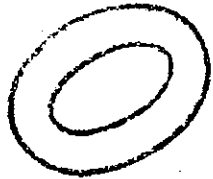
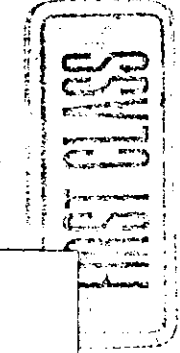

Secretary of State
Building 1, Suite 157-K
1900 Kanawha Blvd. East
Charleston, WV 25305-0770