

State of West Virginia Campaign Financial Statement (Short Form) in Relation to 2011 Election Year

IF YOUR ANSWER TO ANY OF THE FOLLOWING QUESTIONS IS "YES," YOU CANNOT USE THIS FORM. YOU MUST USE THE LONG FORM (FORM F-7) TO FILE YOUR CAMPAIGN FINANCE REPORT.

1. Has your committee received any loans ?
2. Has your committee held any fundraisers?
3. Has your committee received any miscellaneous receipts, such as refunds or checking account interest?
4. Does your committee have any unpaid bills?
5. Have you or anyone else given an in-kind contribution to your campaign?
6. Has your committee given or received a transfer of excess campaign funds?

Candidate or Committee Name		Candidate or Committee's Treasurer <i>Brenda Saunders</i>	
Political Party (for candidates)		Treasurer's Mailing Address (Street, Route or P.O. Box) <i>833 Watson Road</i>	
Office Sought (for candidates)	District/Division	City, State, Zip Code <i>Bidwell, OH 45614</i>	Daytime Phone # <i>740-441-0443</i>

Election Cycle Reporting Period (check one):

- | | | |
|--|--|---|
| <input type="checkbox"/> Primary - First Report
Due March 26-April 1, 2011 | <input type="checkbox"/> Pre-primary Report
Due April 29-May 3, 2011 | <input type="checkbox"/> Post-primary Report
Due May 27-June 28, 2011 |
| <input type="checkbox"/> General - First Report
Due Aug. 22-26, 2011 | <input checked="" type="checkbox"/> Pre-general Report
Due Sept. 19-23, 2011 | <input type="checkbox"/> Post-general Report
Due Oct. 17- Nov. 15, 2011 |

Check if Applicable:

- Amended Report**
You must also check box of appropriate reporting period
- Final Report**
Zero balance required.
PAC must also file Form

Non-Election Cycle Reporting Period:

- Annual Report Due In ____ Calendar Year
Due last Saturday in March or within 6 days thereafter

REPORT TOTALS

(Fill in totals after you have completed page 2)

CASH BALANCE SUMMARY

Beginning Balance (ending balance from previous report) 1.	<i>1194.28</i>
Total Contributions (from Page 2) 2.	<i>+ 1.00</i>
Subtotal (lines 1+2) 3.	<i>= 1194.28</i>
Total Expenditures (from Page 2) 4.	<i>- 1.00</i>
Ending Balance (lines 3-4)	<i>= 1194.28</i>
<i>*Cannot have a negative ending balance</i>	

**TOTAL CONTRIBUTIONS
ELECTION YEAR-TO-DATE
(Add line 2 from all reports)**

2252.65

**TOTAL EXPENDITURES
ELECTION YEAR-TO-DATE
(Add line 4 from all reports)**

1354.47

CONTRIBUTORS OF:

\$250 or Less

More than \$250

Date	Full Name	Amount	Date	Amount
			Full Name:	
			Address:	
			Contributor's job: (Individual)	
			Where contributor works: (Individual)	
			Affiliation: (Political committee)	
			Full Name:	
			Address:	
			Contributor's job: (Individual)	
			Where contributor works: (Individual)	
			Affiliation: (Political committee)	
			Full Name:	
			Address:	
			Contributor's job: (Individual)	
			Where contributor works: (Individual)	
			Affiliation: (Political committee)	
			Full Name:	
			Address:	
			Contributor's job: (Individual)	
			Where contributor works: (Individual)	
			Affiliation: (Political committee)	

Total Contributions: (add both columns)

Check if additional pages have been attached.

ITEMIZED EXPENDITURES (Itemize 3rd party expenditures/ reimbursements)

Date	Full name, residence address (if person); business address (if firm)	Purpose	Amount

MAKE AS MANY COPIES OF THIS PAGE AS YOU NEED.

Total Expenditures:

OATH OR AFFIRMATION

I, Brenda Saunders, swear or affirm that the attached statement is true and correct, to the best of my knowledge, of all financial transactions occurring within the period covered by this statement, as required by West Virginia Code §3-8-5a.

Brenda Saunders

Signature of Candidate, Agent, or Treasurer

Date Sept. 18, 20 11

Office Use Only

2011 SEP 20 AM 10:01

RECEIVED

Received By: _____



Brenda Saunders
833 Watson Rd.
Bidwell, OH 45614

WV Secretary of State's Office
Building 1, Suite 157-K
1900 Kanawha Blvd., East
Charleston, WV 25305

CHARLESTON WV 25305
NOV 25 1993
PM 11L

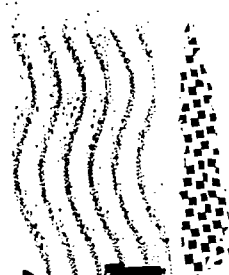

USA FIRST CLASS FOREVER

2530530001

