

State of West Virginia Campaign Financial Statement (Short Form) in Relation to the 2008¹⁸ Election Year

IF YOUR ANSWER TO ANY OF THE FOLLOWING QUESTIONS IS "YES," YOU CANNOT USE THIS FORM. YOU MUST USE THE LONG FORM (FORM F-7) TO FILE YOUR CAMPAIGN FINANCE REPORT.

1. Has your committee received any loans?
2. Has your committee held any fundraisers?
3. Has your committee received any miscellaneous receipts, such as refunds or checking account interest?
4. Does your committee have any unpaid bills?
5. Have you or anyone else given an in-kind contribution to your campaign?
6. Has your committee given or received a transfer of excess campaign funds?

Candidate or Committee Name KANAWHA CO REPUBLICAN WOMEN		Candidate or Committee's Treasurer JOANNE KEADLE	
Political Party (for candidates)		Treasurer's Mailing Address (Street, Route or P.O. Box) 819 WILDWOOD CIRCLE	
Office Sought (for candidates)	District/Division	City, State, Zip Code ST. ALBANS WV 25177	Daytime Phone # 304-727-9955

Election Cycle Reporting Period (check one):

- | | | |
|--|--|---|
| <input type="checkbox"/> Primary - First Report
Due March 29 - April 4, 2008 | <input type="checkbox"/> Pre-primary Report
Due April 28 - May 2, 2008 | <input type="checkbox"/> Post-primary Report
Due May 26 - 30, 2008 |
| <input type="checkbox"/> General - First Report
Due Sept. 22 - 26, 2008 | <input type="checkbox"/> Pre-general Report
Due Oct. 20 - 24, 2008 | <input type="checkbox"/> Post-general Report
Due Nov. 17 - 21, 2008 |

Check if Applicable:

- Amended Report**
You must also check box of appropriate reporting period
- Final Report**
Zero balance required.
PAC must also file Form F-6 Dissolution

Non-Election Cycle Reporting Period:

- Annual Report Due in ___ Calendar Year**
Due last Saturday in March or within 6 days thereafter

REPORT TOTALS

(Fill in totals after you have completed page 2)

CASH BALANCE SUMMARY

Beginning Balance (ending balance from previous report) 1.			243.18
Total Contributions (from Page 2) 2.	+	114.00	
Subtotal (lines 1+2) 3.	=	357.18	
Total Expenditures (from Page 2) 4.	-	0	
Ending Balance (lines 3-4)	=	357.18	
<i>*Cannot have a negative ending balance</i>			

**TOTAL CONTRIBUTIONS
ELECTION YEAR-TO-DATE
(Add line 2 from all reports)**

114.00

**TOTAL EXPENDITURES
ELECTION YEAR-TO-DATE
(Add line 4 from all reports)**

0

CONTRIBUTORS OF:

\$250 or less

More than \$250

Date	Full Name	Amount	Date	Full Name: Address: Contributor's job: (Individual) Where contributor works: (Individual) Affiliation: (Political committee)	Amount
4/7/07	VERA MCCORMICK	20.00			
8/3/07	JANICE BAIL	2.50			
"	RNN CALVERT	1.00			
"	MARIE CADINPIN	1.00			
"	CAROLYN CRITCHFIELD	2.50			
"	LAROL FORD	1.00			
"	VERA MCCORMICK	2.50			
"		3.50			
4/15/10	EVA ISAY CARDIA	80.00			

Total Contributions:
(add both columns)

114.00

Check if additional pages
have been attached.

ITEMIZED EXPENDITURES (Itemize 3rd party expenditures/ reimbursements)

Date	Full name, residence address (if person); business address (if firm)	Purpose	Amount

MAKE AS MANY COPIES
OF THIS PAGE AS YOU NEED.

Total Expenditures:

0

OATH OR AFFIRMATION

I, Jean S Kradle, swear or affirm that the attached statement is true and correct, to the best of my knowledge, for all financial transactions occurring within the period covered by this statement, as required by West Virginia Code §3-8-5a.

Jean S Kradle Signature of Candidate, Agent, or Treasurer

Date 4-28, 20 10.

Office Use Only

Received By: _____

2010 APR -5 PM 12:00

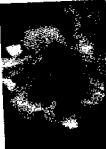

Mrs. Joann Ke
819 Wildwood
Saint Albans, W

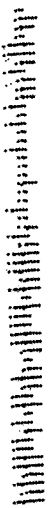

WEST VIRGINIA SECRETARY OF STATE'S OFFICE
BUILDING 1 SUITE 157-K
1900 KANAWHA BLVD EAST
CHARLESTON WV 25305

ATTENTION: LISA



1000

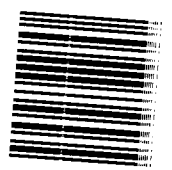

25305

PAID
SAINT ALBANS
MAY 25 11 7
PM '00
\$0.80
00030-48