

# State of West Virginia Campaign Financial Statement

## (Long Form) in Relation to the 2010 Election Year

Candidate or Committee Name Cabell Co. Dem. Executive Comm.		Candidate or Committee's Treasurer J. H. Morgan	
Political Party (for candidates)		Treasurer's Mailing Address (Street, Route or P.O. Box) P.O. Box 117	
Office Sought (for candidates)	District/Division	City, State, Zip Code Huntington, WV 25706	Daytime Phone # 304-523-6120

### Election Cycle Reporting Period (check one):

- |  |   |   |
|--|---|---|
| <input type="checkbox"/> <b>Primary - First Report</b><br>Due March 27-April 2, 2010 | <input type="checkbox"/> <b>Pre-primary Report</b><br>Due April 26-30, 2010 | <input checked="" type="checkbox"/> <b>Post-primary Report</b><br>Due May 24-Jun 23, 2010 |
| <input type="checkbox"/> <b>General - First Report</b><br>Due Sept. 20-24, 2010      | <input type="checkbox"/> <b>Pre-general Report</b><br>Due Oct. 18-22, 2010  | <input type="checkbox"/> <b>Post-general Report</b><br>Due Nov 15-Dec 15, 2010            |

### Check if Applicable:

- ☐ **Amended Report**  
You must also check box of appropriate reporting period
- ☐ **Final Report**  
**Zero balance required.**  
PAC must also file Form F-6 Dissolution

**Non-Election Cycle Reporting Period:**

- ☐ **Annual Report Due In \_\_\_\_\_ Calendar Year**  
Due last Saturday in March or within 6 days thereafter

## REPORT TOTALS

*Fill in totals at the completion of the report.*

### RECEIPTS OF FUNDS:

Totals for this Period

Contributions (Page 3)	-0-
Monetary Contributions from all Fund-Raising Events (Page 4)	+ 823.25
Receipt of a Transfer of Excess Funds (Page 8)	+ -0-
<b>Total Monetary Contributions:</b>	<b>= 823.25</b>
In-Kind Contributions (Page 5)	+ -0-
<b>Total Contributions:</b>	<b>= 823.25</b>

### CASH BALANCE SUMMARY

Beginning Balance (ending balance from previous report)	4,341.01
Total Monetary Contributions	+ 823.25
Total Other Income	+ -0-
<b>Subtotal: a.</b>	<b>= 5,164.26</b>

Other Income (Page 5)	
Loans Received (Page 6)	+
<b>Total Other Income:</b>	<b>= -0-</b>

### OUTSTANDING LOANS & DEBTS:

Unpaid Bills (Page 9)	
Outstanding Loans (Page 6)	+
<b>Total Debts:</b>	<b>= -0-</b>

Total Expenditures (Page 7)	4,434.73
Total Disbursements of Excess Funds (Page 8)	+ -0-
Repayment of Loans (Page 6)	+ -0-
<b>Subtotal: b.</b>	<b>= 4,434.73</b>

<b>Ending Balance:</b> <b>(Subtotal a. - Subtotal b.)</b> <i>*Cannot be negative balance</i>	<b>= 729.53</b>
--	-----------------

**TOTAL CONTRIBUTIONS  
ELECTION YEAR-TO-DATE**  
(Add total contributions from all reports)

25,643.94

**TOTAL EXPENDITURES  
ELECTION YEAR-TO-DATE**  
(Add total expenditures from all reports)

30,124.28

**FUND-RAISING EVENTS**
☐ Check if additional pages have been attached.

All monetary contributions received at a fundraiser must be reported in the Event Summary below.  
If contributor's name and amount are not listed, the contribution must be turned over to the West Virginia General Revenue Fund.

The only exception to this rule may apply to political party executive committees. (WV Code §3-8-5a)

**EVENT SUMMARY**

<b>Date of Event</b> <u>On going, now finalized</u>	<b>Total Monetary Contributions:</b> <b>Total Expenditures:</b> (Itemized on page 7)  <b>NET RECEIPTS:</b>  <b>Total In-Kind Contributions Related to the Fund-raiser</b> (Itemized on page 5.)	823.25
<b>Type of Event</b> <u>T-Shirt Sales</u>		- previously reported 2008
<b>Name of Place Held</b> <u>Dinner, Election night, etc.</u>		= 823.25
<b>Address of Place Held</b> <u>Various</u>		-0-

**Contributors of \$250 or less****Contributors of more than \$250**

Date	Full Name	Amount	Date	Full Name: Address: (residential and mailing if they are different)	Amount
2010	individual sales, less than \$2	823.25		Contributor's job: (Individual only)	
				Where contributor works: (Individual only)	
				Affiliation: (Political committee only)	
				Full Name: Address: (residential and mailing if they are different)	
				Contributor's job: (Individual only)	
				Where contributor works: (Individual only)	
				Affiliation: (Political committee only)	
				Full Name: Address: (residential and mailing if they are different)	
				Contributor's job: (Individual only)	
				Where contributor works: (Individual only)	
				Affiliation: (Political committee only)	
				Full Name: Address: (residential and mailing if they are different)	
				Contributor's job: (Individual only)	
				Where contributor works: (Individual only)	
				Affiliation: (Political committee only)	
				Full Name: Address: (residential and mailing if they are different)	
				Contributor's job: (Individual only)	
				Where contributor works: (Individual only)	
				Affiliation: (Political committee only)	
<b>Subtotal of contributors of \$250 or less:</b> 823.25			<b>Subtotal of contributors of more than \$250:</b> -0-		
			<b>Subtotal of contributors of \$250 or less :</b> + 823.25		
			<b>Total Contributions:</b> 823.25		

MAKE COPIES OF THIS PAGE TO LIST ADDITIONAL CONTRIBUTIONS. ATTACH ADDITIONAL PAGES TO REPORT.

**ITEMIZED EXPENDITURES**  
(Itemize 3rd party expenditures/ reimbursements)

☐ Check if additional pages have been attached.

[illegible]

**MAKE AS MANY COPIES  
OF THIS PAGE AS YOU NEED.**

**Total Expenditures:** 4,434.73

## UNPAID BILLS

☐ Check if additional pages  
have been attached.

Date	Owed to Whom	Affiliated with what Company or Group	Purpose	Amount

Total Unpaid Bills:

## OATH OR AFFIRMATION

I, James H. Morgan, swear or affirm that the attached statement is true and correct, to the best of my knowledge, for all financial transactions occurring within the period covered by this statement, as required by West Virginia Code §3-8-5a.

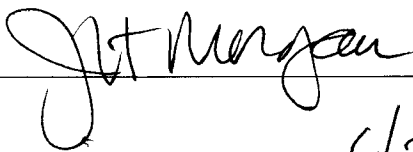

 Signature of Candidate, Financial  
Agent or Treasurer

 Date 6/22 20 10

Office Use Only

2010 JUN 23 11:04 AM

 Received By: James H. Morgan

Jim Morgan

P. O. Box 117  
Huntington, WV 25706-0117



HUNTINGTON WV 25706-0117

22 JUN 2010 PM 1 T

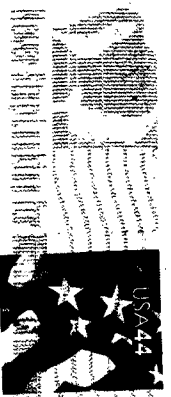

WV-S.O.S.

Building 1 - Suite 157K

1900-CANTON RD E

CHARLESTON WV 25305

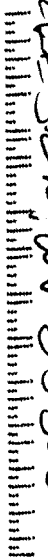

253053005