

# State of West Virginia Campaign Financial Statement (Short Form) in Relation to 2010 Election Year

IF YOUR ANSWER TO ANY OF THE FOLLOWING QUESTIONS IS "YES," YOU CANNOT USE THIS FORM. YOU MUST USE THE LONG FORM (FORM F-7) TO FILE YOUR CAMPAIGN FINANCE REPORT.

1. Has your committee received any loans?
2. Has your committee held any fundraisers?
3. Has your committee received any miscellaneous receipts, such as refunds or checking account interest?
4. Does your committee have any unpaid bills?
5. Have you or anyone else given an in-kind contribution to your campaign?
6. Has your committee given or received a transfer of excess campaign funds?

Candidate or Committee Name <i>Wayne County Ed. Assoc. / PAC</i>		Candidate or Committee's Treasurer <i>Vivian Atkinson, Treasurer</i>	
Political Party (for candidates)		Treasurer's Mailing Address (Street, Route or P.O. Box) <i>PO Box 1151</i>	
Office Sought (for candidates)	District/Division	City, State, Zip Code <i>Lovelle, WV 25535</i>	Daytime Phone # <i>304-529-0019</i>

**Election Cycle Reporting Period (check one):**

- |   |  |   |
|---|--|---|
| <input type="checkbox"/> Primary - First Report<br>Due March 27-April 2, 2010 | <input type="checkbox"/> Pre-primary Report<br>Due April 26-30, 2010 | <input checked="" type="checkbox"/> Post-primary Report<br>Due May 24-June 23, 2010 |
| <input type="checkbox"/> General - First Report<br>Due Sept. 20-24, 2010      | <input type="checkbox"/> Pre-general Report<br>Due Oct. 18-22, 2010  | <input type="checkbox"/> Post-general Report<br>Due Nov 15-Dec 15, 2010             |

**Check if Applicable:**

- Amended Report  
You must also check box of appropriate reporting period
- Final Report  
Zero balance required. PAC must also file Form F-6 Dissolution

**Non-Election Cycle Reporting Period:**

- Annual Report Due In \_\_\_\_\_ Calendar Year  
Due last Saturday in March or within 6 days thereafter

## REPORT TOTALS

(Fill in totals after you have completed page 2)

### CASH BALANCE SUMMARY

<b>Beginning Balance</b> (ending balance from previous report) 1.		\$	<i>2719.95</i>
<b>Total Contributions</b> (from Page 2) 2.	+	\$	<i>0</i>
<b>Subtotal</b> (lines 1+2) 3.	=	\$	<i>2719.95</i>
<b>Total Expenditures</b> (from Page 2) 4.	-	\$	<i>0</i>
<b>Ending Balance</b> (lines 3-4)	=	\$	<i>2719.95</i>
<i>*Cannot have a negative ending balance</i>			

**TOTAL CONTRIBUTIONS  
ELECTION YEAR-TO-DATE**  
(Add line 2 from all reports)

*\$ 989.56*

**TOTAL EXPENDITURES  
ELECTION YEAR-TO-DATE**  
(Add line 4 from all reports)

*\$ 1895.00*

WEFA/PAC  
Nathan Atkinson  
PO Box 15/Blas35  
LaValette, WV 25535

Elections

Secretary of State  
Natalie Tennant  
Bldg 1, Suite 157-K  
1908 Kanawha Blvd. E.  
Charleston, WV 25305

CERTIFIED MAIL™

7009 0820 0002 1022 3097

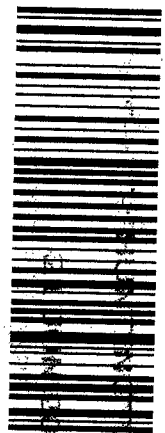

UNITED STATES  
POSTAL SERVICE

1000



25305

\$5.54  
00067528-15

WV

POSTAGE  
PAID  
PERMIT NO. 1000  
CHARLESTON, WV