

# State of West Virginia Campaign Financial Statement (Short Form) in Relation to 2009 Election Year

IF YOUR ANSWER TO ANY OF THE FOLLOWING QUESTIONS IS "YES," YOU CANNOT USE THIS FORM. YOU MUST USE THE LONG FORM (FORM F-7) TO FILE YOUR CAMPAIGN FINANCE REPORT.

1. Has your committee received any loans?
2. Has your committee held any fundraisers?
3. Has your committee received any miscellaneous receipts, such as refunds or checking account interest?
4. Does your committee have any unpaid bills?
5. Have you or anyone else given an in-kind contribution to your campaign?
6. Has your committee given or received a transfer of excess campaign funds?

Candidate or Committee Name <i>Wayne County Ed. Assoc PAC</i>		Candidate or Committee's Treasurer <i>Vivian Atkinson</i>	
Political Party (for candidates)		Treasurer's Mailing Address (Street, Route or P.O. Box) <i>PO Box 1151</i>	
Office Sought (for candidates)	District/Division	City, State, Zip Code <i>Havalette, WV 25935</i>	Daytime Phone # <i>304-529-0019</i>

### Election Cycle Reporting Period (check one):

- |  |  |  |
|--|--|--|
| <input type="checkbox"/> Primary - First Report<br>Due March 25-31, 2008 | <input type="checkbox"/> Pre-primary Report<br>Due April 22-29, 2008 | <input type="checkbox"/> Post-primary Report<br>Due June 3-9, 2008 |
| <input type="checkbox"/> General - First Report<br>Due Sept. 2-8, 2008   | <input type="checkbox"/> Pre-general Report<br>Due Oct. 21-28, 2008  | <input type="checkbox"/> Post-general Report<br>Due Dec 2-8, 2008  |

Non-Election Cycle  
Reporting Period:

- ☒ Annual Report *09* Calendar Year  
Due last Saturday in March or  
within 6 days thereafter

### Check if Applicable:

- ☐ Amended Report  
You must also check  
box of appropriate  
reporting period
- ☐ Final Report  
Zero balance required.  
PAC must also file  
Form F-6 Dissolution

## REPORT TOTALS

(Fill in totals after you have completed page 2)

### CASH BALANCE SUMMARY

Beginning Balance (ending balance from previous report) 1.	<i>\$ 4125.39</i>
Total Contributions (from Page 2) 2.	<i>+ \$ 0.</i>
<b>Subtotal</b> (lines 1+2) 3.	<i>= \$ 4125.39</i>
Total Expenditures (from Page 2) 4.	<i>- \$ 500.00</i>
<b>Ending Balance</b> (lines 3-4)	<i>= \$ 3625.39</i>
<i>*Cannot have a negative ending balance</i>	

**TOTAL CONTRIBUTIONS** *NON*  
**ELECTION YEAR-TO-DATE**  
(Add line 2 from all reports)

*\$ 500.00*

**TOTAL EXPENDITURES** *NON*  
**ELECTION YEAR-TO-DATE**  
(Add line 4 from all reports)

*\$ 500.00*

## CONTRIBUTIONS

\$250 or less

\$250 or more

Date	Full Name	Amount	Date	Full Name: Address: Contributor's job: (Individual) Where works: (Individual) Affiliation: (Political committee)	Amount
2/08	member contributions				
	184 @ 4.00				
	6 @ 2.00				
	3 @ 9.00				
	2 @ 7.00				
	1 @ 14.00				

☐ Check if additional pages  
have been attached.

Total Contributions:  
(add both columns)

## ITEMIZED EXPENDITURES

Date	Full name, residence address (if person); business address (if firm)	Purpose	Amount
2/11/08	Wayne County News	Ad to support school band levy election	\$500.00

MAKE AS MANY COPIES  
OF THIS PAGE AS YOU NEED.

Total Expenditures: \$500.00

## OATH OR AFFIRMATION

I, Vivian Atkinson, swear or affirm that the attached statement is true and correct, to the best of my knowledge, of all financial transactions occurring within the period covered by this statement, as required by West Virginia Code §3-8-5a.

Vivian Atkinson  
Date April 1, 2009

Signature of Candidate, Agent, or Treasurer

Office Use Only

2009 APR - 8 AM 10:25

RECEIVED

*Urvian Atkinson  
WCEA/PAC  
PO Box 1151  
Lava Ledge, WV 25055-35*

*Natalie Tennant  
Secretary of State  
Elections  
Bldg 1 Suite 157-K  
Charleston, WV 25305*

HUNTINGTON WV 255



12 APR 2009



U.S. POSTAGE  
\$3.12  
HUNTINGTON, WV  
APR 12 2009  
AMOUNT

\$3.12  
00028950-07

25305

0000

7007 2560 0002 2964 0707

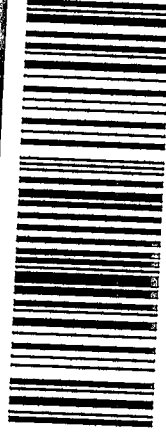

25305580774

7007 2560 0002 2964 0707

