

State of West Virginia Campaign Financial Statement (Short Form) in Relation to 2010 Election Year

IF YOUR ANSWER TO ANY OF THE FOLLOWING QUESTIONS IS "YES," YOU CANNOT USE THIS FORM. YOU MUST USE THE LONG FORM (FORM F-7) TO FILE YOUR CAMPAIGN FINANCE REPORT.

1. Has your committee received any loans ?
2. Has your committee held any fundraisers?
3. Has your committee received any miscellaneous receipts, such as refunds or checking account interest?
4. Does your committee have any unpaid bills?
5. Have you or anyone else given an in-kind contribution to your campaign?
6. Has your committee given or received a transfer of excess campaign funds?

Candidate or Committee Name <i>Wayne County Ed. Assoc. / PAC</i>		Candidate or Committee's Treasurer <i>Vivian Atkinson, Treasurer</i>	
Political Party (for candidates)		Treasurer's Mailing Address (Street, Route or P.O. Box) <i>PO Box 1151</i>	
Office Sought (for candidates)	District/Division	City, State, Zip Code <i>Lava Lette, WV 25535</i>	Daytime Phone # <i>304-529-0019</i>

Election Cycle Reporting Period (check one):

- | | | |
|--|---|---|
| <input type="checkbox"/> Primary - First Report
Due March 27-April 2, 2010 | <input type="checkbox"/> Pre-primary Report
Due April 26-30, 2010 | <input type="checkbox"/> Post-primary Report
Due May 24-June 23, 2010 |
| <input type="checkbox"/> General - First Report
Due Sept. 20-24, 2010 | <input type="checkbox"/> Pre-general Report
Due Oct. 18-22, 2010 | <input checked="" type="checkbox"/> Post-general Report
Due Nov 15-Dec 15, 2010 |

Check if Applicable:

- Amended Report**
You must also check box of appropriate reporting period
- Final Report**
Zero balance required. PAC must also file Form F-6 Dissolution

Non-Election Cycle Reporting Period:

- Annual Report Due In _____ Calendar Year**
Due last Saturday in March or within 6 days thereafter

REPORT TOTALS

(Fill in totals after you have completed page 2)

CASH BALANCE SUMMARY

Beginning Balance (ending balance from previous report) 1.		<i>2719.95</i>
Total Contributions (from Page 2) 2.	+	<i>\$ 0</i>
Subtotal (lines 1+2) 3.	=	<i>2719.95</i>
Total Expenditures (from Page 2) 4.	-	<i>\$ 0</i>
Ending Balance (lines 3-4)	=	<i>2719.95</i>

**Cannot have a negative ending balance*

**TOTAL CONTRIBUTIONS
ELECTION YEAR-TO-DATE**
(Add line 2 from all reports)

\$ 989.56

**TOTAL EXPENDITURES
ELECTION YEAR-TO-DATE**
(Add line 4 from all reports)

\$ 1895.00

CONTRIBUTORS OF:

\$250 or Less

More than \$250

Date	Full Name	Amount	Date	Full Name: Address: Contributor's job: (Individual) Where contributor works: (Individual) Affiliation: (Political committee)	Amount
3/00/10	2010 member contributions				
	149 @ 4.00				
	1 @ 14.00				
	2 @ 9.00				
	2 @ 2.00				

Total Contributions: (add both columns)

Check if additional pages have been attached.

ITEMIZED EXPENDITURES (Itemize 3rd party expenditures/ reimbursements)

Date	Full name, residence address (if person); business address (if firm)	Purpose	Amount

Total Expenditures:

MAKE AS MANY COPIES OF THIS PAGE AS YOU NEED.

OATH OR AFFIRMATION

I, Vivian Atkinson, swear or affirm that the attached statement is true and correct, to the best of my knowledge, of all financial transactions occurring within the period covered by this statement, as required by West Virginia Code §3-8-5a.

Vivian Atkinson

Signature of Candidate, Agent, or Treasurer

Date Dec. 13, 2010.

Office Use Only NOV 23 2010 11 35 AM '10
Received By: _____

CERTIFIED MAIL™

Wayne County Ed. Assn. / PAC
Vivian Atkinson, Treasurer
PO Box 115/
Lavalette, WV 25335

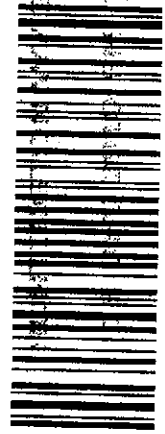

7010 1870 0000 7663 7838

Natalie Tennant
Secretary of State
Bldg. i Suite 157K
1908 Kanawha Blvd. E
Charleston, WV 25305

ELECTIONS

U.S. POSTAGE
PAID
HUNTINGTON, WV
25701
DEC 15, 10
AMOUNT
\$5.54
00029901-15

RETURN RECEIPT
REQUESTED

2530530770

