

State of West Virginia Campaign Financial Statement (Short Form) in Relation to the 2008 Election Year

IF YOUR ANSWER TO ANY OF THE FOLLOWING QUESTIONS IS "YES," YOU CANNOT USE THIS FORM. YOU MUST USE THE LONG FORM (FORM F-7) TO FILE YOUR CAMPAIGN FINANCE REPORT.

1. Has your committee received any loans? *NO*
2. Has your committee held any fundraisers? *NO*
3. Has your committee received any miscellaneous receipts, such as refunds or checking account interest? *NO*
4. Does your committee have any unpaid bills? *NO*
5. Have you or anyone else given an in-kind contribution to your campaign? *NO*
6. Has your committee given or received a transfer of excess campaign funds? *NO*

Candidate or Committee Name <i>WV Landlord Assoc PAC</i>		Candidate or Committee's Treasurer <i>Hughes Booker</i>	
Political Party (for candidates)		Treasurer's Mailing Address (Street, Route or P.O. Box) <i>1074 Highland Dr</i>	
Office Sought (for candidates)	District/Division	City, State, Zip Code <i>St Albans, WV 25177</i>	Daytime Phone # <i>304 727-1916</i>

Election Cycle Reporting Period (check one):

- | | | |
|--|--|--|
| <input type="checkbox"/> Primary - First Report
Due March 29 - April 4, 2008 | <input type="checkbox"/> Pre-primary Report
Due April 28 - May 2, 2008 | <input type="checkbox"/> Post-primary Report
Due May 26 - 30, 2008 |
| <input type="checkbox"/> General - First Report
Due Sept. 22 - 26, 2008 | <input type="checkbox"/> Pre-general Report
Due Oct. 20 - 24, 2008 | <input checked="" type="checkbox"/> Post-general Report
Due Nov. 17 - 21, 2008 |

Check if Applicable:

- ☐ **Amended Report**
You must also check box of appropriate reporting period
- ☐ **Final Report**
Zero balance required.
PAC must also file Form F-6 Dissolution

Non-Election Cycle Reporting Period:

- ☐ **Annual Report Due in _____ Calendar Year**
Due last Saturday in March or within 6 days thereafter

REPORT TOTALS

(Fill in totals after you have completed page 2)

CASH BALANCE SUMMARY

Beginning Balance (ending balance from previous report) 1.		<i>565.00</i>
Total Contributions (from Page 2) 2.	+	<i>0.00</i>
Subtotal (lines 1+2) 3.	=	<i>565.00</i>
Total Expenditures (from Page 2) 4.	-	<i>0.00</i>
Ending Balance (lines 3-4)	=	<i>565.00</i>
<i>*Cannot have a negative ending balance</i>		

**TOTAL CONTRIBUTIONS
ELECTION YEAR-TO-DATE**
(Add line 2 from all reports)

0.00

**TOTAL EXPENDITURES
ELECTION YEAR-TO-DATE**
(Add line 4 from all reports)

0.00

CONTRIBUTORS OF:

\$250 or less

More than \$250

Date	Full Name	Amount	Date	Full Name: Address: Contributor's job: (Individual) Where contributor works: (Individual) Affiliation: (Political committee)	Amount

Total Contributions:
(add both columns)

000

☐ Check if additional pages
have been attached.

ITEMIZED EXPENDITURES (Itemize 3rd party expenditures/ reimbursements)

Date	Full name, residence address (if person); business address (if firm)	Purpose	Amount

MAKE AS MANY COPIES
OF THIS PAGE AS YOU NEED.

Total Expenditures:

000

OATH OR AFFIRMATION

I, Hughes Bohn, swear or affirm that the attached statement is true and correct, to the best of my knowledge, for all financial transactions occurring within the period covered by this statement, as required by West Virginia Code §3-8-5a.

Hughes Bohn
Date 10-21 2009.

Signature of Candidate, Agent, or Treasurer

Office Use Only

2009 OCT 22 AM 10:12

Received By:

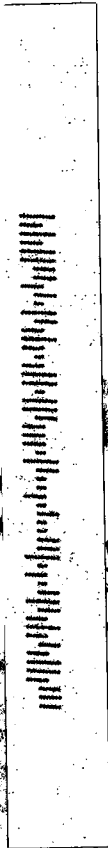

4 Highland Dr
Albans, WV 25127

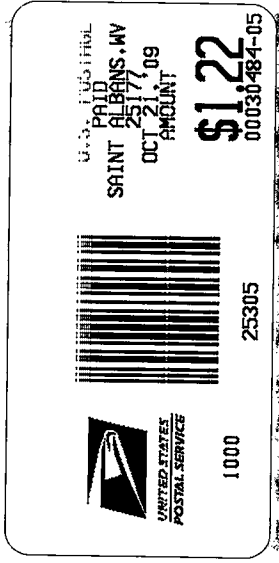

Secretary of State
Bldg 1, Suite 151-K
1900 Kanawha Blvd East
Charleston, WV 25305

Corporations Division