

# State of West Virginia Campaign Financial Statement (Long Form) in Relation to the 2016 Election Year

Candidate or Committee Name <b>Fay Co. Dem. Ex. Comm</b>		Candidate or Committee's Treasurer <b>Deborah Bush</b>	
Political Party (for candidates)		Treasurer's Mailing Address (Street, Route or P.O. Box) <b>1301 Sherwood Place</b>	
Office Sought (for candidates)	District/Division	City, State, Zip Code <b>Cold Hill, WV 25901</b>	Daytime Phone # <b>304-719-0857</b>

### Election Cycle Reporting Period (check one):

- |   |   |  |
|---|---|--|
| <input checked="" type="checkbox"/> <b>Primary - First Report</b><br>Due March 26 - April 1, 2016 | <input type="checkbox"/> <b>Pre-primary Report</b><br>Due April 25 - 29, 2016   | <input type="checkbox"/> <b>Post-primary Report</b><br>Due May 23 - June 21, 2016  |
| <input type="checkbox"/> <b>General - First Report</b><br>Due September 26 - 30, 2016             | <input type="checkbox"/> <b>Pre-general Report</b><br>Due October 24 - 28, 2016 | <input type="checkbox"/> <b>Post-general Report</b><br>Due Nov. 21 - Dec. 19, 2016 |

### Check if Applicable:

- Amended Report**  
You must also check box of appropriate reporting period
- Final Report**  
Zero balance required.  
PAC must also file Form F-6 Dissolution

### Non-Election Cycle Reporting Period:

- Annual Report Due In \_\_\_\_\_ Calendar Year**  
Due last Saturday in March or within 6 days thereafter

## REPORT TOTALS

*Fill in totals at the completion of the report.*

### RECEIPTS OF FUNDS:

Totals for this Period

Contributions (Page 3)	500
Monetary Contributions from all Fund-Raising Events (Page 4)	+ 5735.00
Receipt of a Transfer of Excess Funds (Page 8)	+ 0
<b>Total Monetary Contributions:</b>	<b>= 6235.00</b>
In-Kind Contributions (Page 5)	+ 0
<b>Total Contributions:</b>	<b>= 6235.00</b>

Other Income (Page 5)	0
Loans Received (Page 6)	+ 0
<b>Total Other Income:</b>	<b>= 0</b>

### OUTSTANDING LOANS & DEBTS:

Unpaid Bills (Page 9)	0
Outstanding Loans (Page 6)	+ 0
<b>Total Debts:</b>	<b>= 0</b>

### CASH BALANCE SUMMARY

Beginning Balance (ending balance from previous report)	3081.12
<b>Total Monetary Contributions</b>	<b>+ 6335.00</b>
Total Other Income	+ 0
<b>Subtotal:</b>	<b>a. = 9316.12</b>

Total Expenditures (Page 7)	3362.25
Total Disbursements of Excess Funds (Page 8)	+ 0
Repayment of Loans (Page 6)	+ 0
<b>Subtotal:</b>	<b>b. = 3362.25</b>

<b>Ending Balance:</b> (Subtotal a. - Subtotal b.) <i>*Cannot be negative balance</i>	<b>= 5953.87</b>
---	------------------

**TOTAL CONTRIBUTIONS  
ELECTION YEAR-TO-DATE**  
(Add total contributions from all reports)

6235.00

**TOTAL EXPENDITURES  
ELECTION YEAR-TO-DATE**  
(Add total expenditures from all reports)

3362.25



**Contributors of More than \$250**

*Check if additional pages have been attached.*

DATE	INDIVIDUAL CONTRIBUTOR OR COMMITTEE'S NAME	AMOUNT
12-5-15	Full Name: <i>Robert Abbot</i> Address: (residential and mailing if they are different) <i>3916 Military RD. Arlington, VA 22017</i> Contributor's job: (individual contributor only) <i>Retired</i> Where contributor works: (individual contributor only) Affiliation: (political committee only)	\$5000.00
	Full Name: Address: (residential and mailing if they are different) Contributor's job: (individual contributor only) Where contributor works: (individual contributor only) Affiliation: (political committee only)	
	Full Name: Address: (residential and mailing if they are different) Contributor's job: (individual contributor only) Where contributor works: (individual contributor only) Affiliation: (political committee only)	
	Full Name: Address: (residential and mailing if they are different) Contributor's job: (individual contributor only) Where contributor works: (individual contributor only) Affiliation: (political committee only)	
	Full Name: Address: (residential and mailing if they are different) Contributor's job: (individual contributor only) Where contributor works: (individual contributor only) Affiliation: (political committee only)	
	Full Name: Address: (residential and mailing if they are different) Contributor's job: (individual contributor only) Where contributor works: (individual contributor only) Affiliation: (political committee only)	

MAKE AS MANY COPIES OF THIS PAGE AS YOU NEED

Subtotal of all contributors of more than \$250  
 Subtotal of all contributors of \$250 or less (From page 2)

	500.00
+	-
<b>Total Contributions:</b>	= 500

FUND-RAISING EVENTS

Check if additional pages have been attached.

All monetary contributions received at a fundraiser must be reported in the Event Summary below. If contributor's name and amount are not listed, the contribution must be turned over to the West Virginia General Revenue Fund. The only exception to this rule may apply to political party executive committees. (WV Code §3-8-5a)

EVENT SUMMARY

Date of Event	10/21/15	Total Monetary Contributions:	5735.00
Type of Event	Democratic Dinner	Total Expenditures: (Itemized on page 7)	3362.25
Name of Place Held	Holiday Lodge	NET RECEIPTS:	= 2372.75
Address of Place Held	Dyler Ave C&K Hill, WV	Total In-Kind Contributions related to the Fund-raiser: (Itemized on page 5)	0

Contributors of \$250 or less

Contributors of more than \$250

Date	Full Name	Amount	Date	Amount
10/21	Matt Wender	200		
10/21	Mary Compton	40 ✓		
10/21	Mr Harris	40 ✓		
10/21	Mr Compton	40 ✓		
10/21	Southern EC Local	100 ✓		
10/21	John Tanner	40 ✓		
10/21	Mr. Hatcher	50 ✓		
10/21	Mr Hatcher	100 ✓		
10/21	Kelvin Holiday	50 ✓		
10/21	Pat Hamilton	50 ✓		
10/21	Kelvin Holiday	50 ✓		
10/21	Dave Perry	50 ✓		
10/21	P. Hamilton	50 ✓		
10/21	Paul Lee	100 ✓		
10/21	Steve Kessler	100 ✓		
10/21	Mr Bryant	100 ✓		
Subtotal of contributors of \$250 or less:			Subtotal of contributors of more than \$250:	
1160			+	
			Total Contributions:	
			0	

MAKE COPIES OF THIS PAGE TO LIST ADDITIONAL CONTRIBUTIONS. ATTACH ADDITIONAL PAGES TO REPORT.

FUND-RAISING EVENTS

Check if additional pages have been attached.

All monetary contributions received at a fundraiser must be reported in the Event Summary below. If contributor's name and amount are not listed, the contribution must be turned over to the West Virginia General Revenue Fund. The only exception to this rule may apply to political party executive committees. (W V Code §3-8-5a)

EVENT SUMMARY

Date of Event	10/21/15	<b>Total Monetary Contributions:</b> 3735.00 <b>Total Expenditures:</b> (Itemized on page 7) - 3362.25 <b>NET RECEIPTS:</b> = 2372.75 <b>Total In-Kind Contributions related to the Fund-raiser:</b> (Itemized on page 5) 0
Type of Event	Democratic Dinner	
Name of Place Held	Holiday Lodge	
Address of Place Held	Oxley Ave Oak Hill, WV	

Contributors of \$250 or less

Contributors of more than \$250

Date	Full Name	Amount	Date	Full Name:	Amount
10/21	Marion Tanner	5		Address: (residential and mailing if they are different)	
10/21	Fay Co. Dem. Women United	5		Contributor's job: (Individual only)	
10/21	Danny Wright	10		Where contributor works: (Individual only)	
10/21	Danny Wright	15		Affiliation: (Political committee only)	
10/21	Danny Wright	30		Full Name:	
10/21	Stephanie Danz	15		Address: (residential and mailing if they are different)	
10/21	Denise Scalph	30		Contributor's job: (Individual only)	
10/21	Susan Williams	25		Where contributor works: (Individual only)	
10/21	Susan Williams	40		Affiliation: (Political committee only)	
10/21	Susan Williams	5		Full Name:	
10/21	Susan Williams	10		Address: (residential and mailing if they are different)	
10/21	Susan Williams	5		Contributor's job: (Individual only)	
10/21	Susan Williams	5		Where contributor works: (Individual only)	
10/21	Deborah Bush	100		Affiliation: (Political committee only)	
10/21	Calantha Guesenberry	80		Full Name:	
10/21	Larry Dotson	140		Address: (residential and mailing if they are different)	
10/21	Mr. Broadwater	50		Contributor's job: (Individual only)	
Subtotal of contributors of \$250 or less:			Subtotal of contributors of more than \$250:		
565			+		
			Total Contributions:		0

MAKE COPIES OF THIS PAGE TO LIST ADDITIONAL CONTRIBUTIONS. ATTACH ADDITIONAL PAGES TO REPORT.

FUND-RAISING EVENTS

Check if additional pages have been attached.

All monetary contributions received at a fundraiser must be reported in the Event Summary below. If contributor's name and amount are not listed, the contribution must be turned over to the West Virginia General Revenue Fund. The only exception to this rule may apply to political party executive committees. (WV Code §3-8-5a)

EVENT SUMMARY

Date of Event	10/21/15	Total Monetary Contributions:	5735.00
Type of Event	Democratic Dinner	Total Expenditures: (Itemized on page 7)	- 3362.25
Name of Place Held	Holiday Lodge	NET RECEIPTS:	= 2372.75
Address of Place Held	Dyler Ave Oak Hill, WV	Total In-Kind Contributions related to the Fund-raiser: (Itemized on page 5)	0

Contributors of \$250 or less

Contributors of more than \$250

Date	Full Name	Amount	Date	Full Name: Address: (residential and mailing if they are different)	Amount
10/21	L. Bickford	100		Contributor's job: (Individual only)	
10/21	D Young	50		Where contributor works: (Individual only)	
10/21	C England	50		Affiliation: (Political committee only)	
10/21	P Tygett	50		Full Name: Address: (residential and mailing if they are different)	
10/21	P Neal	160		Contributor's job: (Individual only)	
10/21	Linda Stein	100		Where contributor works: (Individual only)	
10/21	Paul Flanagan	100		Affiliation: (Political committee only)	
10/21	John Perdue	200		Full Name: Address: (residential and mailing if they are different)	
10/21	Merry Hanning	20		Contributor's job: (Individual only)	
10/21	John Justice	100		Where contributor works: (Individual only)	
10/21	Robert Thomas	20		Affiliation: (Political committee only)	
10/21	Ted Dixon	20		Full Name: Address: (residential and mailing if they are different)	
10/21	Marion Tanner	40		Contributor's job: (Individual only)	
10/21	Fred Dickinson	20		Where contributor works: (Individual only)	
10/21	Mr. Shultz	40		Affiliation: (Political committee only)	
10/21	Mr. Hubbard's	40			
Subtotal of contributors of \$250 or less:		1110.00	Subtotal of contributors of more than \$250:		
			Subtotal of contributors of \$250 or less: +		
			Total Contributions:		0

MAKE COPIES OF THIS PAGE TO LIST ADDITIONAL CONTRIBUTIONS. ATTACH ADDITIONAL PAGES TO REPORT.

FUND-RAISING EVENTS

Check if additional pages have been attached.

All monetary contributions received at a fundraiser must be reported in the Event Summary below. If contributor's name and amount are not listed, the contribution must be turned over to the West Virginia General Revenue Fund. The only exception to this rule may apply to political party executive committees. (WV Code §3-8-5a)

EVENT SUMMARY

Date of Event	10/21/15	Total Monetary Contributions:	5735.00
Type of Event	Democratic Dinner	Total Expenditures: (Itemized on page 7)	- 3362.25
Name of Place Held	Holiday Lodge	NET RECEIPTS:	= 2372.75
Address of Place Held	Dyler Ave Oak Hill, WV	Total In-Kind Contributions related to the Fund-raiser: (Itemized on page 5)	0

Contributors of \$250 or less

Contributors of more than \$250

Date	Full Name	Amount	Date	Amount
10/21	Mr. Lilly	40		
10/21	D. DAVE	40		
10/21	Mr. Hattie	20		
10/21	Mr. IRWIN	40		
10/21	Mr. Arthur	20		
10/21	Mr Robinson	40		
10/21	Stephanie Danz	20		
10/21	Geoff Heater	20		
10/21	Wm. Laird, R. Miller	100		
10/21	Mr. Richmond	20		
10/21	Paul Blake	40		
10/21	Ron Miller	40		
10/21	Mr. Vance	40		
10/21	R. Jarrett	40		
10/21	M. Hatcher	40		
10/21	Danny Wright	200		
Subtotal of contributors of \$250 or less:		760	Subtotal of contributors of more than \$250:	
			Subtotal of contributors of \$250 or less: +	
			Total Contributions: 0	

MAKE COPIES OF THIS PAGE TO LIST ADDITIONAL CONTRIBUTIONS. ATTACH ADDITIONAL PAGES TO REPORT.

# FUND-RAISING EVENTS

Check if additional pages have been attached.

All monetary contributions received at a fundraiser must be reported in the Event Summary below. If contributor's name and amount are not listed, the contribution must be turned over to the West Virginia General Revenue Fund. The only exception to this rule may apply to political party executive committees. (WV Code §3-8-5a)

## EVENT SUMMARY

Date of Event	10/26/05	Total Monetary Contributions:	6235.00
Type of Event	Democratic Dinner	Total Expenditures: (Itemized on page 7)	- 3362.25
Name of Place Held	Holiday Lodge	NET RECEIPTS:	= 2872.75
Address of Place Held	Oxley Ave C&K Hill, WV	Total In-Kind Contributions related to the Fund-raiser: (Itemized on page 5)	0

### Contributors of \$250 or less

### Contributors of more than \$250

Date	Full Name	Amount	Date	Full Name:	Amount
10/26	Michael Fridley	100 ✓		Address: (residential and mailing if they are different)	
10/26	John Lopez	50 ✓		Contributor's job: (Individual only)	
10/26	Matt Wender	50 ✓		Where contributor works: (Individual only)	
10/26	Democratic Women	50 ✓		Affiliation: (Political committee only)	
10/26	Danny Wright	100 ✓		Full Name:	
10/26	Susan Williams	100 ✓		Address: (residential and mailing if they are different)	
10/26	Denise Scalph	100 ✓		Contributor's job: (Individual only)	
10/26	Margaret Stiggers	100 ✓		Where contributor works: (Individual only)	
10/26	Elen Gaener	50 ✓		Affiliation: (Political committee only)	
10/26	AFL-CIO	50 ✓		Full Name:	
10/26	Hamilton Law	50 ✓		Address: (residential and mailing if they are different)	
10/26	Mr Hunt	50 ✓		Contributor's job: (Individual only)	
10/26	Miley	100 ✓		Where contributor works: (Individual only)	
10/26	John Pino	50 ✓		Affiliation: (Political committee only)	
10/26	Mr Harris	100 ✓		Full Name:	
10/26	Doug Maddy	20		Address: (residential and mailing if they are different)	
Subtotal of contributors of \$250 or less:		1120	Subtotal of contributors of more than \$250:		
			Subtotal of contributors of \$250 or less: +		
			Total Contributions:		0

MAKE COPIES OF THIS PAGE TO LIST ADDITIONAL CONTRIBUTIONS. ATTACH ADDITIONAL PAGES TO REPORT.



FUND-RAISING EVENTS



All monetary contributions received at a fundraiser must be reported in the Event Summary below. If contributor's name and amount are not listed, the contribution must be turned over to the West Virginia General Revenue Fund. The only exception to this rule may apply to political party executive committees. (WV Code §3-8-5a)

EVENT SUMMARY

<p>Date of Event <u>10/21/15</u></p> <p>Type of Event <u>Democratic Dinner</u></p> <p>Name of Place Held <u>Holiday Lodge</u></p> <p>Address of Place Held <u>Dyler Ave</u> <u>C&amp;K Hill WV</u></p>	<p>Total Monetary Contributions: <u>5735.00</u></p> <p>Total Expenditures: (Itemized on page 7) <u>- 3362.25</u></p> <p><b>NET RECEIPTS:</b> <u>= 2372.75</u></p> <p>Total In-Kind Contributions related to the Fund-raiser: (Itemized on page 5) <u>0</u></p>
--	--

Contributors of \$250 or less

Contributors of more than \$250

Date	Full Name	Amount	Date	Full Name: Address: (residential and mailing if they are different)	Amount
10/21	Leonard Bickford	140		Contributor's job: (Individual only)	
10/21	Mr Yarns	40		Where contributor works: (Individual only)	
10/21	Mr. Steele	40		Affiliation: (Political committee only)	
10/21	Mr -England	20		Full Name:	
10/21	Paul Compton	20		Address: (residential and mailing if they are different)	
10/21	Paul Tygrett	40		Contributor's job: (Individual only)	
10/21	Mr Thompson	200		Where contributor works: (Individual only)	
10/21	Thompson	200		Affiliation: (Political committee only)	
10/21	Denise Sealph	140		Full Name:	
10/21	Paul Lee	180		Address: (residential and mailing if they are different)	
				Contributor's job: (Individual only)	
				Where contributor works: (Individual only)	
				Affiliation: (Political committee only)	
				Full Name:	
				Address: (residential and mailing if they are different)	
				Contributor's job: (Individual only)	
				Where contributor works: (Individual only)	
				Affiliation: (Political committee only)	
<b>Subtotal of contributors of more than \$250:</b>					
<b>Subtotal of contributors of \$250 or less:</b>					<b>+</b>
<b>Total Contributions:</b>					<b>0</b>
Subtotal of contributors of \$250 or less: <b>1020</b>					

MAKE COPIES OF THIS PAGE TO LIST ADDITIONAL CONTRIBUTIONS. ATTACH ADDITIONAL PAGES TO REPORT.

**OTHER INCOME: INTEREST, REFUNDS, MISCELLANEOUS RECEIPTS**

Date	Source of Income	Type of Receipt	Amount

Total Other Income:

0
---

Check if additional pages have been attached.

**IN-KIND CONTRIBUTIONS**

Date	Name and Contributor Information	Description of Contribution	Value

MAKE AS MANY COPIES OF THIS PAGE AS YOU NEED.

Total In-Kind Contributions:

0
---

# LOANS

Check if additional pages have been attached.

**West Virginia Code: §3-8-5f. Loans to candidates, organizations or persons for election purposes.**

*"Every candidate, financial agent, person or association of persons or organization advocating or opposing the nomination or election of any candidate or the passage or defeat of any issue or item to be voted upon may not receive any money or any other thing of value toward election expenses except from the candidate, his or her spouse or a lending institution. All loans shall be evidenced by a written agreement executed by the lender, whether the candidate, his or her spouse, or the lending institution. Such agreement shall state the date and amount of the loan, the terms, including interest and repayment schedule, and a description of the collateral, if any, and the full names and addresses of all parties to the agreement. A copy of the agreement shall be filed with the financial statement next required after the loan is executed."*

The loan agreement **must** include all items asked for in the statute. (See above.) The loan agreement does not have to follow a certain format; generally, if all the required information is listed, any format is acceptable. Candidates or political committees that take out a loan for the campaign through a bank or other commercial lending institution must include a copy of the loan agreement executed with that bank or institution. Candidates should not take out loans which are partially for personal use and partially for the campaign. It is almost impossible to keep reporting straight in this case. Any money a candidate contributes to his or her campaign committee with the hope of repayment must be treated as a loan and reported in this section. When a candidate determines that no further repayment can be expected, the loan can be reported as repaid in this section by entering the amount left to repay in the repayments column and reporting the same amount as a contribution from the candidate on Page 2. **These loans must be executed in writing. Caution: Candidates may not carry outstanding loans from one campaign to the next. Each campaign is separate. Funds from a current campaign cannot be used to repay a loan from a previous campaign.**

### How to report loans

1. Each loan for your campaign should be listed on a separate line. (Each time you loan money to the campaign or get a loan, it is considered to be a separate loan.) Include the following information on the form below:
  - a. loan(s) from prior reporting periods and the balance of each loan (Col. A.) If a payment was made on the loan, list that in Col. C. **Any loan that was repaid in previous reporting periods does not need to be listed.**
  - b. new loans, the amount (Col. B), any repayments (Col. C), and the balance (Col. D.)
2. **Attach a copy of the loan agreement for each loan received during the reporting period.**

## LOANS

(A copy of the loan agreement for each loan secured during this filing period must accompany this report)

Bank Loans: List name & address of financial institution Candidate or Candidate's Spouse Loans: List name, residence and mailing address of person(s) making or cosigning loan	Column A	Column B		Column C		Column D
	Balance of previous loan at end of period	Amount of new loan received during period		Repayments during period		Balance outstanding at end of period
	Amount	Date	Amount	Date	Amount	Amount
1.						
2.						
3.						
4.						
5.						
		<b>Loans Received</b>		<b>Repayment of Loans</b>		<b>Outstanding Loans</b>
<b>Totals:</b>		0		0		0

**ITEMIZED EXPENDITURES**  
(Itemize 3rd party expenditures/ reimbursements)

Check if additional pages have been attached.

Date	Name of Person or Vendor and Address	Purpose	Amount
10/21	Holiday lodge	Vendor/Venue	477.00
10/21	Holiday lodge	Dinner	1500.00
10/21	Stephanie Danz	gift for guest speaker	95
10/21	Fay Comm. TV	TV Ads	500
10/21	Sam's club	plates, cups silverware	348.75
10/21	Axeon Printing	tickets programs	447.50

MAKE AS MANY COPIES OF THIS PAGE AS YOU NEED.

**Total Expenditures:** 3362.25

Receipt of a Transfer of Excess Funds

Check if additional pages have been attached.

Date	Candidate Committee Name and Year	Amount
<b>Total Receipts of Transfers of Excess Funds:</b>		0

Disbursements of Excess Funds

Date	Name of candidate committee and election year disbursing excess funds	Purpose of Disbursement	Amount
<b>Total Disbursements of Excess Funds:</b>			0

MAKE AS MANY COPIES OF THIS PAGE AS YOU NEED.

UNPAID BILLS

Check if additional pages have been attached.

Date	Owed to Whom	Affiliated with what Company or Group	Purpose	Amount

Total Unpaid Bills: 0

OATH OR AFFIRMATION

I, Deborah Bush, swear or affirm that the attached statement is true and correct, to the best of my knowledge, for all financial transactions occurring within the period covered by this statement, as required by West Virginia Code §3-8-5a.

Deborah Bush Signature of Candidate, Financial Agent or Treasurer

Date 3/28, 2016

Office Use Only  
STATE OF WEST VIRGINIA  
SECRETARY OF STATE  
2016 MAR 29 AM 11:15  
Received By: \_\_\_\_\_

RECEIVED

FROM:

Deborah Bush  
Fay, Co. Tenn. Ex - Comm  
1301 Sherwood Pl  
Oak Hill, WV 25901

7015 0640 0004 5195 9387

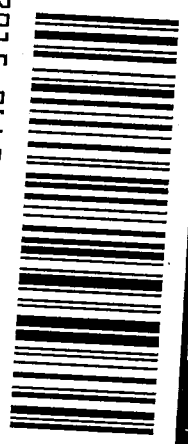

PLACE STICKER AT TOP OF ENVELOPE TO THE RIGHT  
OF THE RETURN ADDRESS FOLD AT DOTTED LINE  
**CERTIFIED MAIL**

RETURN RECEIPT  
REQUESTED

TO:

West Virginia Sec of State office  
State Capitol  
Building 1, Suite 151-K  
1900 Kanawha Blvd East  
Charleston, WV 25305



1000



25305

U.S. POSTAGE  
PAID  
OAK HILL, WV  
25901  
MAR 28 16  
AMOUNT

**\$8.11**

R2305K142686-08

NDP \$  
3/29/14