

State of West Virginia Campaign Financial Statement (Short Form) in Relation to the _____ Election Year

IF YOUR ANSWER TO ANY OF THE FOLLOWING QUESTIONS IS "YES," YOU CANNOT USE THIS FORM. YOU MUST USE THE LONG FORM (FORM F-7) TO FILE YOUR CAMPAIGN FINANCE REPORT.

1. Has your committee received any loans ?
2. Has your committee held any fundraisers?
3. Has your committee received any miscellaneous receipts, such as refunds or checking account interest?
4. Does your committee have any unpaid bills?
5. Have you or anyone else given an in-kind contribution to your campaign?
6. Has your committee given or received a transfer of excess campaign funds?

Candidate or Committee Name <i>Putnam Co. Republican Exec Committee</i>		Candidate or Committee's Treasurer <i>John P. Gray</i>	
Political Party (for candidates)		Treasurer's Mailing Address (Street, Route or P.O. Box) <i>114 Crandall Dr,</i>	
Office Sought (for candidates)	District/Division	City, State, Zip Code <i>Culloden, WV 25516</i>	Daytime Phone # <i>304 397 6055</i>

Election Cycle Reporting Period (check one):

- | | | |
|---|---|--|
| <input checked="" type="checkbox"/> Primary - First Report
Due last Saturday in March or within 6 days thereafter. | <input type="checkbox"/> Pre-primary Report
Due 15 days preceding primary election or within 4 days thereafter. | <input type="checkbox"/> Post-primary Report
Due 13 days following primary election or within 20 business days thereafter. |
| <input type="checkbox"/> General - First Report
Due 43 days preceding general election or within 6 days thereafter. | <input type="checkbox"/> Pre-general Report
Due 15 days preceding general election or within 4 days thereafter. | <input type="checkbox"/> Post-general Report
Due 13 days following general election or within 20 business days thereafter. |

Check if Applicable:

- Amended Report**
You must also check box of appropriate reporting period
- Final Report**
Zero balance required. PAC must also file Form F-6 Dissolution

Non-Election Cycle Reporting Period:

- Annual Report Due In _____ Calendar Year**
Due last Saturday in March or within 6 days thereafter

REPORT TOTALS

(Fill in totals after you have completed page 2)

CASH BALANCE SUMMARY

Beginning Balance (ending balance from previous report) 1.			<i>344.43</i>
Total Contributions (from Page 2) 2.	+		<i>0</i>
Subtotal (lines 1+2) 3.	=		<i>344.43</i>
Total Expenditures (from Page 2) 4.	-		<i>6.49</i>
Ending Balance (lines 3-4)	=		<i>337.93</i>
<i>*Cannot have a negative ending balance</i>			

**TOTAL CONTRIBUTIONS
ELECTION YEAR-TO-DATE**
(Add line 2 from all reports)

11,360.⁰⁰

**TOTAL EXPENDITURES
ELECTION YEAR-TO-DATE**
(Add line 4 from all reports)

5790.13

CONTRIBUTORS OF:

\$250 or Less

More than \$250

Date	Full Name	Amount	Date	Full Name: Address: Contributor's job: (Individual) Where contributor works: (Individual) Affiliation: (Political committee)	Amount
	N/A				

Check if additional pages have been attached.

Total Contributions: (add both columns)

ITEMIZED EXPENDITURES (Itemize 3rd party expenditures/reimbursements)

Date	Full name, residence address (if person); business address (if firm)	Purpose	Amount
3/3/15	Nevasa Trador, R.R. 2, Box 59, Buffalo, WV 25033	Postage	6.49

MAKE AS MANY COPIES OF THIS PAGE AS YOU NEED.

Total Expenditures: 6.49

OATH OR AFFIRMATION

I, John P. Gray, swear or affirm that the attached statement is true and correct, to the best of my knowledge, of all financial transactions occurring within the period covered by this statement, as required by West Virginia Code §3-8-5a.

John P. Gray Signature of Candidate, Agent, or Treasurer

Date 3-28, 2015

Office Use Only
 STATE OF WEST VIRGINIA
 SECRETARY OF STATE
 Received By: PH: 12
 2015 APR -1

RECEIVED

John P. Gray
114 Crandall Dr
Culloden, WV 25510

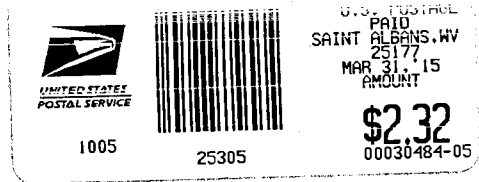

FIRST CLASS



W Va. Secretary of State
Building 2, Suite 157-K
1900 Kanawha Blvd E
Charleston, WV 25308

BubbleWrap
BRAND
INSIDE!