

CERTIFIED MAIL

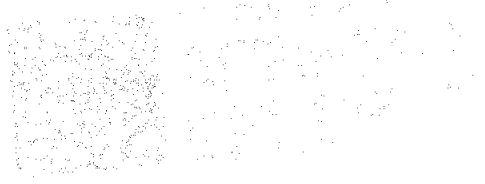

of the Secretary of State
ing 1 Suite 157-K
Kanawha Blvd E.
leston, WV 25305

USPS CERTIFIED MAIL™



9214 8901 1251 3410 0003 3417 38

MINERAL RESERVES LLC
CORPORATION SERVICE COMPANY
CENTERVILLE ROAD
FE 400
WINGTON , DE 19808

POSTAL SERVICE
SERVICES
EASTON WV 25305
SEP 27 2010

4111

Faint vertical text on the left side of the envelope, possibly a return address or tracking information.