

CERTIFIED MAIL™

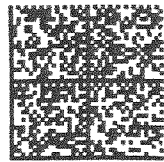

U.S. POSTAGE PITNEY BOWES

ZIP 25311 \$ 006.2
02 4W
0000336734 C

Office of the Secretary of State
Building 1 Suite 157-K
1900 Kanawha Blvd E.
Charleston, WV 25305

USPS CERTIFIED MAIL™

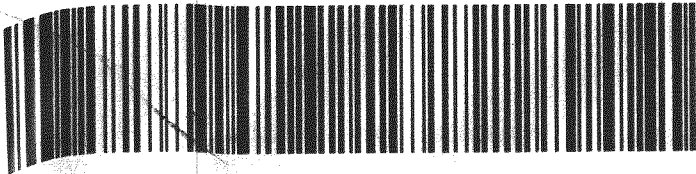

9214 8901 1251 3410 0001 3624 83

Handwritten initials

ELECTROLUX HOME PRODUCTS INC.
P O BOX 359320
CLEVELAND, OH 44135

UTF
Vertical barcode

NIXIE 482 4C 1 2210/31/16
RETURN TO SENDER
NOT DELIVERABLE AS ADDRESSED
UNABLE TO FORWARD