

CERTIFIED MAIL

Office of the Secretary of State  
Building 1 Suite 157-K  
1900 Kanawha Blvd E  
Charleston, WV 25305

U.S. CERTIFIED MAIL™

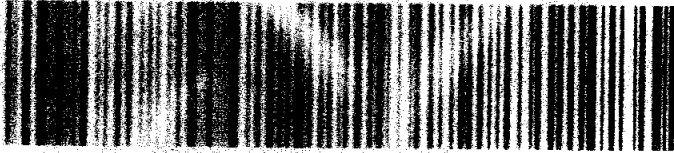

9214 8901 1251 3410 0003 3400 21

CONSTRUCTION ENTERPRISES OF THE TRI-STATE INC.  
JOHN WEBB  
1022 CARTER AVENUE  
PO BOX 1564  
ASHLAND, KY 41105

-R-T-S-

411052016-1N

02/07/22

RETURN TO SENDER  
UNCLAIMED  
UNABLE TO FORWARD  
RETURN TO SENDER

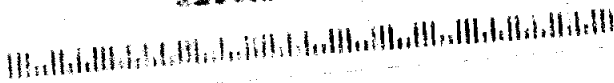

10-23  
1237