

CERTIFIED MAIL

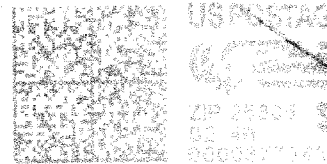

Office of the Secretary of State
Building 1 Suite 157-K
1900 Kanawha Blvd E.
Charleston, WV 25305

USPS CERTIFIED MAIL™



9214 8901 1251 3410 0003 8563 24

1021
1027



GRACE EQUIPMENT COMPANY, INC.
RANDY WORKMAN
374 RIGHT FORK PECCO HOLLOW ROAD
BELFRY, KY 41514

-R-T-S- 415145002-1N 01/17/24

RETURN TO SENDER
UNCLAIMED
UNABLE TO FORWARD
RETURN TO SENDER

