

CERTIFIED MAIL

Office of the Secretary of State
Building 1 Suite 157-K
1900 Kanawha Blvd E.
Charleston, WV 25305

USPS CERTIFIED MAIL™

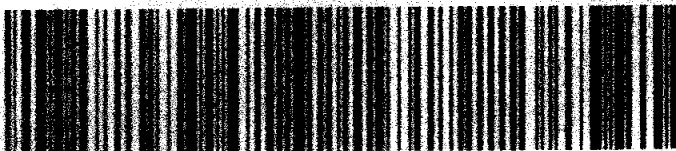

9214 8501 1251 3410 0002 7833 79

MERCANTILE MORTGAGE COMPANY
8101 N HIGH STREET
SUITE 380
COLUMBUS, OH 43235

NIXIE

482 62 1

2211/12/78

RETURN TO SENDER
ATTEMPTED - NOT KNOWN
UNABLE TO FORWARD

RC: 25305000001 0000012500000001

