

CERTIFIED MAIL

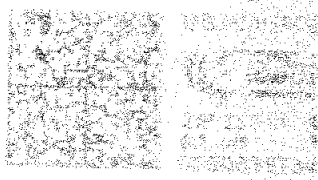

Office of the Secretary of State
Building 1 Suite 157-K
1900 Kanawha Blvd E.
Charleston, WV 25305

USPS CERTIFIED MAIL™

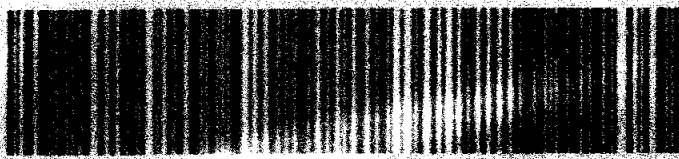

9214 8801 1251 3418 9002 7708 90

LAWRENCE HOMES INC.
ASHLEY JUSTUS
PO BOX 1039
BEAVER, WV 25813

10-21-20
10-26-20
11-6-20

-R-T-S- 258132005-1N
RETURN TO SENDER
UNCLAIMED
UNABLE TO FORWARD
RETURN TO SENDER
12/02/20

LHMC