

CERTIFIED MAIL

Office of the Secretary of State  
Building 1 Suite 157-K  
1900 Kanawha Blvd E.  
Charleston, WV 25305

*Feed*

USPS CERTIFIED MAIL™

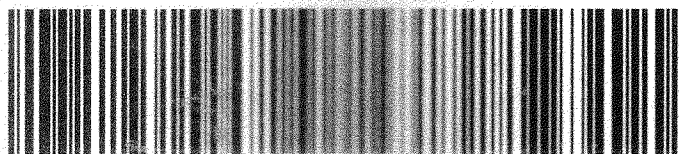

9214 8901 1251 3410 0003 5339 42

KIRBY & ASHLEY, L.C.  
207 S. HERBER ST. SUITE 1B  
BECKLEY, WV 25801

COMMERCIAL  
FIRST CLASS PERMIT NO. 1000 CHARLESTON WV  
POSTAGE WILL BE PAID BY ADDRESSEE  
NO POSTAGE  
NECESSARY  
IF MAILED  
IN THE  
UNITED STATES  
FIRST CLASS PERMIT NO. 1000 CHARLESTON WV  
POSTAGE WILL BE PAID BY ADDRESSEE  
NO POSTAGE  
NECESSARY  
IF MAILED  
IN THE  
UNITED STATES

UNABLE TO FORWARD/NO RETURN  
400 711 5000/1000  
1000