

CERT

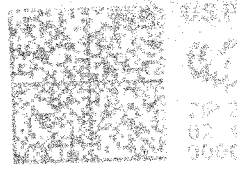

Office of the Secretary of State
Building 1 Suite 157-K
1900 Kanawha Blvd E.
Charleston, WV 25305

USPS CERTIFIED MAIL™



9214 8901 1251 3410 0003 3516 90

ERP MINERAL RESERVES LLC
CORPORATION SERVICE COMPANY
2711 CENTERVILLE ROAD
SUITE 400
WILMINGTON, DE 19808

NIXIE 220 SE 1 7/21/29/21

RETURN TO SENDER
UNDELIVERABLE AS ADDRESSED
UNABLE TO FORWARD

BC: 25305000991 2027N333140-00139

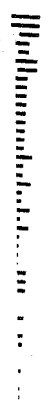

-711 198082229-1N *92 11/20/21

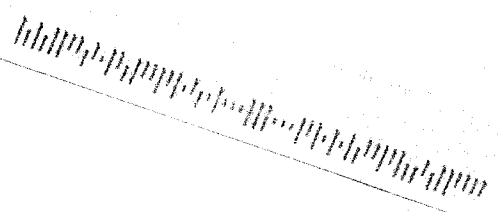

BUSINESS LICENSING

1610-00

CF S