

CERTIFIED MAIL

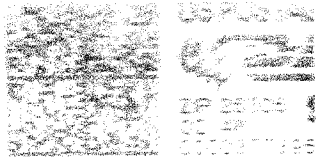

Office of the Secretary of State
Building 1 Suite 157-K
1900 Kanawha Blvd E.
Charleston, WV 25305

USPS CERTIFIED MAIL™



9214 9901 1251 3410 0003 8329 05

PERRY D DORMAN
16651 ARVEY ROAD
LAUREL, DE 19956

RESTRICTED
DELIVERY

ANK.



NIXIE 220 SE 1 7200/24/28
RETURN TO SENDER
ATTEMPTED TO DELIVER
UNABLE TO FORWARD

RESTRICTED
DELIVERY