

CERTIFIED MAIL

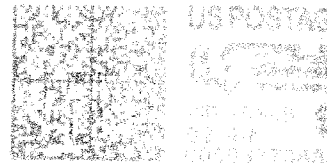

Office of the Secretary of State
Building 1 Suite 157-K
1900 Kanawha Blvd E.
Charleston, WV 25305

USPS CERTIFIED MAIL™



9214 8901 1251 3410 0003 4493 80

State

LISA M EZELL
1715 REX AVENUE
APT 100E
JOPLIN, MO 64801

-R-T-S- 648015208-1N

03/23/22

RETURN TO SENDER
UNABLE TO FORWARD
UNABLE TO FORWARD
RETURN TO SENDER

