

CERTIFIED MAIL

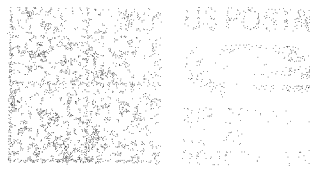

Office of the Secretary of State
Building 1 Suite 157-K
1900 Kanawha Blvd E.
Charleston, WV 25305

USPS CERTIFIED MAIL™

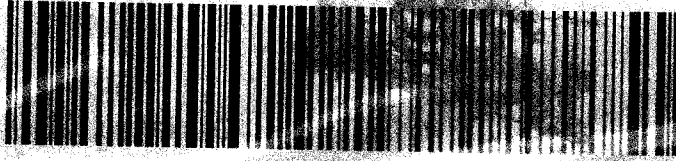

9214 8901 1251 3410 0003 3608 07

PD ENTERPRISES, INC.
ROBERT HOWELL
107 MACARTHUR STREET
CHESAPEAKE, WV 25315

-R-T-S- 253152016-1N *92 12/24/21

RETURN TO SENDER
UNABLE TO FORWARD
UNABLE TO FORWARD
RETURN TO SENDER



*Does not Live
CITE Here*

Vertical text on the left edge of the envelope, likely a return address or tracking information.