WEST VIRGINIA REGISTER

Published by the Office of the Secretary of State

Volume XXXVI

Issue 48

November 27, 2019

A Weekly Publication

Administration Law Division

Mac Warner
Secretary of State
Bldg. 1, Suite 157K
1900 Kanawha Blvd. East
Charleston, WV 25305-0770

(304) 558-6000

sos.wv.gov

CONTENTS

Chronological Index

Rule Monitor

Notices

a. **Legislative Rules**
b. **Interpretive Rules**
c. **Procedural Rules**
d. **Emergency Rules**
e. **LRMRC and LOCEA**

Legislative Interims

Orders

Ethics Commission Opinions

Grievances Reports

Office of Tax Appeal Decisions

Governor's Executive Orders

Attorney General Opinions

Other Documents or Information Filed

This week's publication includes documents submitted by the following agencies:

Health Care Authority

Highways, Division of

Human Services

Medical Imaging and Radiation Therapy Tech. Bd. Of Exam.

Nursing Home Administrators Licensing Bd.

Optometry

CHRONOLOGICAL INDEX, VOLUME XXXVI ISSUE 48			
NO NEW RULES WERE FILED FOR PUBLIC COMMENT THIS WEEK			
AGENCY	RULE/TYPE	AUTHORITY	HEARING/COMMENT PERIOD/LOCATION

NO NEW EMERGENCY RULES WERE FILED THIS WEEK				
AGENCY	RULE/TYPE	AUTHORITY	EFFECTIVE DATE	DATE NOTICE FOR HEARING

Office of the Secretary of State
State Capitol
Charleston, West Virginia 25305

Mac Warner
Secretary of State
State of West Virginia

Telephone: (304) 558-6000
Toll Free: 1-866-SOS-VOTE
Fax: (304) 558-0900
www.wvsos.gov

GUIDE FOR USING THE RULE MONITOR IN THE STATE REGISTER

Column	1.	Agency Name, (Title and Series Number)
Column	2.	Rule Title, Price and Type
Column	3.	Date Notice of Public Hearing or Comment Period Filed
Column	4.	Date of Public Hearing or Last Date Comments Will Be Received
Column	5.	Date Emergency Rule Filed, Emergency Amendments Filed, Emergency Rule Decision (ERD) Number & Date ERD Filed (Effective Date of Emergency Rule)
Column	6.	Date Agency Approved Legislative Rules Filed.
Column	7.	Date Review by the Legislative Rule-Making Review Committee & Action Taken **Please Note** The Board of Education, Board of Trustees & Board of Directors File Their Rules With the Educational Over-Sight Committee
Column	8.	Legislative Action
Column	9.	Date Agency Final Files Legislative, Procedural or Interpretive Rules. This is the Final Step for Procedural & Interpretive Rules
Column	10.	Date Rule is Effective

- Emergency rules will not have a "Notice" date until the agency files one, but the rule will appear in Columns 1, 2 & 5. An Agency must file for either a public hearing or public comment period either before filing as an emergency or no more than 30 days after filing the rule as an emergency
- If more than one date appears in a column, it means the agency has repeated that step (ex. - holding an additional public hearing)

CROSS REFERENCE OF RULE MONITOR TITLE NUMBERS AND AGENCIES

TITLE NUMBER		NAME OF AGENCY
TITLE	1	ACCOUNTANCY
TITLE	3	BARBERS AND COSMETOLOGISTS
TITLE	7	PROFESSIONAL ENGINEERS
TITLE	10	LICENSED PRACTICAL NURSES
TITLE	11	MEDICINE
TITLE	14	OPTOMETRY
TITLE	15	PHARMACY
TITLE	16	PHYSICAL THERAPY
TITLE	17	PSYCHOLOGISTS
TITLE	19	REGISTERED PROFESSIONAL NURSES
TITLE	20	SANITARIANS
TITLE	24	OSTEOPATHIC MEDICINE
TITLE	25	SOCIAL WORK EXAMINERS
TITLE	26	VETERINARY MEDICINE
TITLE	27	COUNSELING
TITLE	29	SPEECH-LANGUAGE PATHOLOGY AND AUDIOLOGY
TITLE	31	DIETITIANS
TITLE	33	WASTE MANAGEMENT, DIV. OF WATER AND WASTE MGMT.
TITLE	35	OIL AND GAS
TITLE	36	COAL MINE HEALTH AND SAFETY
TITLE	38	MINING AND RECLAMATION
TITLE	42	LABOR
TITLE	45	AIR QUALITY
TITLE	47	WATER RESOURCES, DIV. OF WATER AND WASTE MGMT.
TITLE	56	MINERS' HEALTH, SAFETY AND TRAINING
TITLE	58	NATURAL RESOURCES
TITLE	60	ENVIRONMENTAL PROTECTION – SECRETARY'S OFFICE
TITLE	61	AGRICULTURE
TITLE	64	HEALTH
TITLE	65	HEALTH CARE AUTHORITY
TITLE	69	HEALTH AND HUMAN RESOURCES
TITLE	76	SENIOR SERVICES
TITLE	78	HUMAN SERVICES
TITLE	81	STATE POLICE
TITLE	87	FIRE COMMISSION
TITLE	90	CORRECTIONS
TITLE	91	MOTOR VEHICLES
TITLE	94	REGIONAL JAIL AND CORRECTIONAL FACILITY AUTHORITY
TITLE	110	TAX DEPARTMENT
TITLE	112	TREASURER
TITLE	114	INSURANCE COMMISSION
TITLE	126	EDUCATION
TITLE	127	SECONDARY SCHOOLS ACTIVITIES COMMISSION
TITLE	133	HIGHER EDUCATION POLICY COMMISSION
TITLE	135	COMMUNITY AND TECHNICAL COLLEGE EDUCATION
TITLE	143	PERSONNEL
TITLE	144	TOURISM
TITLE	146	STATE ELECTION COMMISSION
TITLE	148	ADMINISTRATION
TITLE	149	CRIME, DELINQUENCY AND CORRECTIONS
TITLE	150	PUBLIC SERVICE COMMISSION
TITLE	153	SECRETARY OF STATE
TITLE	157	HIGWAYS
TITLE	164	SCHOOL BUILDING AUTHORITY
TITLE	174	REAL ESTATE COMMISSION
TITLE	175	ALCOHOL BEVERAGE CONTROL COMMISSION
TITLE	176	ALCOHOL BEVERAGE CONTROL COMMISSION - BEER
TITLE	177	ATHLETIC COMMISSION
TITLE	178	RACING COMMISSION
TITLE	179	LOTTERY COMMISSION
TITLE	190	REAL ESTATE APPRAISER LICENSING & CERTIFICATION BOARD

RULE MONITOR

AGENCY/SERIES NO	RULE	NOTICE	HEARING	EMER RULE	AGENCY APPROVED	LRMRC/LOCEAACTION	LEGIS	FINAL FILE	EFFECTIVE
Accountancy (1-01)	Board Rules and Rules of Professional Conduct Legislative	6/7/2019 8/22/2019	7/8/2019 9/22/2019		7/23/2019 9/27/2019	Modified & Approved 10/24/2019 Filed 11/8/2019			
Acupuncture (32-04)	Fees of the Board of Acupuncture Legislative	6/13/2019	7/14/2019	6/13/2019 Effective 7/25/2019	7/22/2019	Modified & Approved 9/26/2019 Filed 10/10/2019			
Acupuncture (32-14)	Auricular Detoxification Therapy Certificate Legislative	6/13/2019	7/14/2019	6/13/2019 Effective 7/25/2019	7/22/2019	Modified & Approved 9/26/2019 Filed 10/17/2019			
Acupuncture (32-15)	Application for Waiver of Initial Licensing Fees for Certain Individuals Legislative	6/13/2019	7/14/2019		7/22/2019	Modified & Approved 9/26/2019 Filed 10/10/2019			
Acupuncture (32-16)	Consideration of Prior Criminal Convictions In Initial Licensure Determinations Legislative	8/19/2019	9/19/2019		9/24/2019	Modified & Approved 10/24/2019 Filed 11/14/2019			
Administration (148-12)	Rules for the General Administration of Records Management and Preservation Legislative	6/24/2019	7/24/2019		7/26/2019	Approved 10/24/2019			
Administration (148-13)	Rules for Retention and Disposal Scheduling Legislative	6/24/2019	7/24/2019		7/26/2019	Approved 10/24/2019			
Administration (148-14)	Rules for the Management of Records Maintained by the Records Center Legislative	6/24/2019	7/24/2019		7/26/2019	Appoved 10/24/2019			
Administration (148-23)	Exemptions from Management Services Provided by the Fleet Management Division Legislative	5/3/2019	6/3/2019	4/5/2019 Effective 5/17/2019	7/8/2019	Approved 10/24/2019			
Administration (148-24)	Financial Services Reporting Legislative	6/24/2019	7/24/2019		7/26/2019	Modified & Approved 10/24/2019 Filed 10/29/2019			
Agriculture (61-01)	Animal Disease Control Legislative	6/21/2019	7/22/2019		7/22/2019				
Agriculture (61-10)	Fresh Food Act Legislative	6/26/2019	7/26/2019	7/31/2019 Approved 8/2/2019	7/26/2019				

RULE MONITOR

AGENCY/SERIES NO	RULE	NOTICE	HEARING	EMER RULE	AGENCY APPROVED	LRMRC/LOCEAACTION	LEGIS	FINAL FILE	EFFECTIVE
Agriculture (61-11B)	Auctioneers Legislative	6/26/2019	7/26/2019		7/26/2019	Modified & Approved 9/26/2019 Filed 10/1/2019			
Agriculture (61-13A)	Poultry- Rules for Hatcheries, Growers and Contractors Pertaining to Poultry Disease Control and Eradication Legislative	6/11/2019	7/10/2019		7/11/2019	Approved 9/26/2019			
Agriculture (61-20)	Employment Reference and Inquiries and Background Checks Legislative	6/24/2019	7/24/2019		7/26/2019	Modified & Approved 9/26/2019 Filed 10/1/2019			
Agriculture (61-24)	West Virginia Spay Neuter Assistance Program Legislative	6/26/2019	7/26/2019		7/26/2019				
Agriculture (61-29)	Industrial Hemp Legislative	6/21/2019	7/22/2019		7/26/2019				
Agriculture (61-30)	Hemp Products Legislative	6/21/2019	7/22/2019		7/26/2019				
Agriculture (61-34)	Captive Cervid Farming Legislative	6/21/2019	7/22/2019		7/22/2019	Approved 9/26/2019			
Agriculture (61-38)	Farmers Markets Legislative	6/24/2019	7/24/2019		7/26/2019	Modified & Approved 9/26/2019 Filed 10/2/2019			
Air Quality (45-08)	Ambient Air Quality Standards Legislative	6/5/2019	7/9/2019		7/19/2019	Approved 9/26/2019			
Air Quality (45-16)	Standards of Performance for New Stationary Sources Legislative	6/5/2019	7/9/2019		7/19/2019	Approved 9/26/2019			
Air Quality (45-25)	Control of Air Pollution from Hazardous Waste Treatment, Storage and Disposal Facilities Legislative	6/5/2019	7/9/2019		7/19/2019	Modified & Approved 9/26/2019 Filed 10/2/2019			
Air Quality (45-34)	Emission Standards for Hazardous Air Pollutants Legislative	6/5/2019	7/9/2019		7/19/2019	Approved 9/26/2019			
Air Quality (45-40)	Control of Ozone Season Nitrogen Oxides Emissions Legislative	6/5/2019	7/9/2019		7/19/2019	Approved 9/26/2019			

RULE MONITOR

AGENCY/SERIES NO	RULE	NOTICE	HEARING	EMER RULE	AGENCY APPROVED	LRMRC/LOCEAACTION	LEGIS	FINAL FILE	EFFECTIVE
Architects (2-01)	Registration of Architects Legislative	6/5/2019 8/22/2019	7/9/2019 9/22/2019		7/16/2019 9/24/2019	Modified & Approved 11/17/2019 Filed 11/18/2019			
Architects (2-03)	Fees for Registration of Architects Legislative	6/5/2019	7/9/2019		7/16/2019	Modified & Approved 11/17/2019 Filed 11/18/2019			
Auditor (155-06)	Local Government Purchasing Card Program Legislative	5/21/2019	6/20/2019		7/8/2019	Approved 10/24/2019			
Chiropractic Examiners (4-07)	Request for Waiver of Initial Licensing Fees for Certain Individuals Legislative	6/10/2019	7/10/2019		7/10/2019	Modified & Approved 9/26/2019 Filed 10/4/2019			
Chiropractic Examiners (4-08)	Consideration of Prior Criminal Convictions in Initial Licensure Determinations Legislative	8/5/2019	9/9/2019		9/10/2019	Modified & Approved 11/17/2019 Filed 11/18/2019			
Coal Mine Health and Safety (36-01)	Rules and Regulations Governing Approvals and Permits, Explosives and Ventilation For The Construction of Shaft And/Or Slope Operations In The State Of West Virginia Legislative Exempt	9/5/2019	10/21/2019						
Coal Mine Health and Safety (36-03)	Rules and Regulations Governing The Certification and Statutory Duties of Shaft And/Or Slope Superintendent Examiner Foreman and Examiner Foreman Legislative Exempt	9/5/2019	10/21/2019						
Coal Mine Health and Safety (36-04)	Rules and Regulations Governing The Movement of Mining Equipment Within Coal Mines In The State of West Virginia Legislative Exempt	9/5/2019	10/21/2019						
Coal Mine Health and Safety (36-06)	Longwall Mining Legislative Exempt	9/5/2019	10/21/2019						
Coal Mine Health and Safety (36-07)	Rules and Regulation Governing Shortwall Mining Within The State of West Virginia Legislative Exempt	10/15/2019	11/25/2019						

RULE MONITOR

AGENCY/SERIES NO	RULE	NOTICE	HEARING	EMER RULE	AGENCY APPROVED	LRMRC/LOCEAACTION	LEGIS	FINAL FILE	EFFECTIVE
Coal Mine Health and Safety (36-08)	Rules and Regulations Governing The Right of A Miner to Refuse To Operate Alleged Unsafe Equipment Legislative Exempt	10/11/2019	11/25/2019						
Coal Mine Health and Safety (36-11)	Rules and Regulations Governing When Underground Mine Foreman-Boss Required; Assistants;Certifications; The Reopening of Abandoned Mines and the Deenergization of Self-Propelled Electric coal Feeders; Performance Requirements Legislative Exempt	10/15/2019	11/25/2019						
Coal Mine Health and Safety (36-12)	Rules and Regulations Governing Electrical Provisions for Underground Mining Legislative Exempt	10/11/2019	11/25/2019						
Coal Mine Health and Safety (36-13)	Rules and Regulations Governing The Authority, Accountability, and Responsibility of Underground Mine Foreman; Responsibility of Operator In Relation To Mine Foreman; And Regulatory Review Procedures Legislative Exempt	10/11/2019	11/25/2019						
Coal Mine Health and Safety (36-15)	Rules and Regulations Governing Ventilation By Use Of Mechanically Operated Fans and Intentional Changes In The Ventilation System Legislative Exempt	10/11/2019	11/25/2019						
Coal Mine Health and Safety (36-16)	Rules and Regulations GoverningThe Blocking Of Equipment Prior To Performing Working On Such Equipment Legislative Exempt	10/11/2019	11/25/2019						
Coal Mine Health and Safety (36-17)	Rules and Regulations Governing Unused and Abandoned Parts of Mine Legislative Exempt	10/11/2019	11/25/2019						
Coal Mine Health and Safety (36-18)	The Responsibility For Care and Maintenance of Equipment Legislative Exempt	10/24/2019	12/9/2019						
Coal Mine Health and Safety (36-57)	Rules Governing Proximity Detection Systems and Haulage Safety Generally Legislative Exempt	10/24/2019	12/9/2019						

RULE MONITOR

AGENCY/SERIES NO	RULE	NOTICE	HEARING	EMER RULE	AGENCY APPROVED	LRMRC/LOCEAACTION	LEGIS	FINAL FILE	EFFECTIVE
Community and Technical College Education (135-08)	West Virginia Invests Grant Program Legislative	4/29/2019	5/30/2019	4/29/2019 Effective 4/29/2019	6/3/2019	Approved 10/4/2019			
Community and Technical College Education (135-14)	Holidays Procedural	10/29/2019	12/02/2019						
Conservation Agency (63-03)	State Conservation Committee Grant Program Legislative	5/30/2019	6/29/2019		7/10/2019	Approved 10/24/2019			
Counseling (27-13)	Application for Waiver of Initial Licensing Fees for Certain Individuals Legislative	6/10/2019	7/10/2019		7/26/2019	Modified & Approved 9/26/2019 Filed 10/9/2019			
Dentistry, WV Board of (5-01)	Rule for the West Virginia Board of Dentistry Legislative	5/31/2019 7/26/2019	7/1/2019 8/26/2019		7/19/2019 9/20/2019	Approved 11/17/2019			
Dentistry, WV Board of (5-08)	Dental Advertising Legislative	5/31/2019	7/1/2019		7/19/2019	Modified & Approved 11/17/2019 Filed 11/18/2019			
Development Office (145-15)	Small Business Innovation Research and Small Business Technology Transfer Matching Funds Program Legislative	6/17/2019	7/17/2019	7/18/2019 Approved 7/30/2019	7/18/2019	Modified & Approved 11/17/2019			
Dietitians (31-01)	Licensure and Renewal Requirements Legislative	7/29/2019	8/29/2019		8/30/2019	Modified & Approved 9/26/2019 Filed 10/1/2019			
Dietitians (31-06)	Application for Waiver of Initial Licensing Fees for Certain Individuals Legislative	6/24/2019	7/25/2019		7/25/2019	Modified & Approved 9/26/2019 Filed 10/2/2019			
Education (126-079)	Public Charter Schools (3300) Legislative Exempt	11/15/2019	1/14/2020						
Education (126-092)	West Virginia School Bus Transportation Regulations, Procedures, and Specifications for the Design and Equipment of School Buses (Policy 4336) Legislative Exempt	10/10/2019	11/12/2019						

RULE MONITOR

AGENCY/SERIES NO	RULE	NOTICE	HEARING	EMER RULE	AGENCY APPROVED	LRMRC/LOCEAACTION	LEGIS	FINAL FILE	EFFECTIVE
Education (126-118)	Athletic and Limited Football Trainers in the Public Schools of West Virginia (5112) Legislative Exempt	11/15/2019	12/16/2019						
Education (126-161)	Regulations for Alternative Certification Programs for the Education of Teachers (5901) Legislative Exempt	11/15/2019	12/16/2019						
Election Commision (146-01)	Corporate and Membership Organization Political Activity Legislative	6/6/2019	7/10/2019	6/6/2019 Effective 7/18/2019	7/26/2019	Modified & Approved 11/17/2019			
Election Commission (146-03)	Regulation of Campaign Finance Legislative	6/6/2019	7/10/2019	6/6/2019 Effective 7/18/2019	7/26/2019	Modified & Approved 11/17/2019			
Environmental Protection - Secretary's Office (60-03)	Voluntary Remediation and Redevelopment Rule Legislative	6/5/2019	7/8/2019		7/25/2019	Approved 11/17/2019			
Fire Commission (87-01)	State Fire Code Legislative	6/13/2019	7/16/2019		7/25/2019				
Fire Commission (87-04)	State Building Code Legislative	6/13/2019	7/16/2019		7/25/2019				
Forestry (22-02)	Sediment Control During Commerical Timber-Harvesting Operations-Licensing Legislative	6/26/2019	7/26/2019	6/26/2019 Effective 8/7/2019	7/26/2019	Approved 11/17/2019			
Forestry (22-03)	Sediment Control During Commercial Timber-Harvesting Operations-Logger Certification Legislative	6/26/2019	7/26/2019	6/26/2019 Effective 8/7/2019	7/26/2019	Approved 11/17/2019			
Funeral Service Examiners (6-05)	Application for Waiver of Initial Licensing Fees for Certain Individuals Legislative	6/17/2019	7/18/2019		7/23/2019	Modified & Approved 9/26/2019 Filed 10/10/2019			
Funeral Service Examiners (6-06)	Consideration of Prior Criminal Convictions in Initial Licensure Determination Legislative	8/22/2019	9/22/2019		9/27/2019	Modified & Approved 10/24/2019 Filed 11/7/2019			
Health (64-03)	Public Water Systems Legislative	6/14/2019	7/15/2019		7/16/2019	Modified & Approved 10/24/2019 Filed 11/4/2019			

RULE MONITOR

AGENCY/SERIES NO	RULE	NOTICE	HEARING	EMER RULE	AGENCY APPROVED	LRMRC/LOCEAACTION	LEGIS	FINAL FILE	EFFECTIVE
Health (64-30)	Fees for Permits Legislative	6/14/2019	7/15/2019		7/16/2019				
Health (64-32)	Vital Statistics Legislative	6/14/2019	7/15/2019		7/16/2019	Modified & Approved 10/24/2019 Filed 11/4/2019			
Health (64-48)	Emergency Medical Services Legislative	6/14/2019	7/15/2019		7/16/2019	Modified & Approved 10/24/2019 Filed 11/4/2019			
Health (64-70)	Primary Care Center Uncompensated Care Grants Legislative	6/21/2019	7/22/2019		7/25/2019				
Health (64-71)	Primary Care Seed Money Grants Legislative	6/26/2019	7/26/2019		7/26/2019				
Health (64-109)	Medical Cannabis Program General Provisions Legislative	6/21/2019	7/22/2019	4/3/2018 Effective 4/3/2018 Amendment 9/12/2019 Effective 9/12/2019	7/25/2019	Modified & Approved 9/26/2019 Filed 10/4/2019			
Health (64-110)	Medical Cannabis Program Grower/Processors Legislative	6/21/2019	7/22/2019	4/4/2018 Effective 4/4/2018 Amendment 9/12/2019 Effective 9/12/2019	7/25/2019	Modified & Approved 9/26/2019 Filed 10/4/2019			
Health (64-111)	Medical Cannabis Program Laboratories Legislative	6/21/2019	7/22/2019	4/4/2018 Effective 4/4/2018 Amendment 9/12/2019 Effective 9/12/2019	7/25/2019	Modified & Approved 9/26/2019 Filed 10/4/2019			
Health (64-112)	Medical Cannabis Program Dispensiaries Legislative	6/21/2019	7/22/2019	4/4/2018 Effective 4/4/2018 Amendment 9/12/2019 Effective 9/12/2019	7/25/2019	Modified & Approved 9/26/2019 Filed 10/4/2019			

RULE MONITOR

AGENCY/SERIES NO	RULE	NOTICE	HEARING	EMER RULE	AGENCY APPROVED	LRMRC/LOCEAACTION	LEGIS	FINAL FILE	EFFECTIVE
Health (64-113)	Medical Cannabis Program Safe Harbor Letter Legislative	6/21/2019	7/22/2019	4/4/2018 Effective 4/4/2018 Amendment 9/12/2019 Effective 9/12/2019	7/24/2019				
Heath and Human Resources (69-14)	Collection and Exchange of Data Related to Overdoses Legislative	6/17/2019	7/17/2019	6/19/2019 Effective 7/31/2019 Amendment 11/21/2019 ERD by 1/2/2020	7/22/2019	Modified & Approved 11/17/2019 Filed 11/21/2019			
Health Care Authority (65-09)	Critical Access Hospitals Legislative	6/13/2019	7/15/2019		7/16/2019	Modified & Approved 11/17/2019 Filed 11/22/2019			
Hearing Aid Dealers (8-04)	Application for Waiver of Initial Licensing Fee for Certain Individuals Legislative	6/24/2019	7/24/2019		7/25/2019	Modified & Approved 9/26/2019 Filed 10/21/2019			
Hearing Aid Dealers (8-05)	Consideration of Prior Criminal Convictions in Initial Licensure Determinations Legislative	8/22/2019	9/22/2019		9/27/2019	Modified & Approved 10/24/2019 Filed 11/7/2019			
Higher Education Policy Commission (133-03)	Higher Education Report Card Legislative	6/17/2019	7/17/2019		9/30/2019				
Higher Education Policy Commission (133-14)	Holidays Procedural	9/30/2019	10/30/2019					10/31/2019	12/1/2019
Higher Education Policy Commission (133-26)	Underwood-Smith Teacher Scholarship Legislative	9/30/2019	10/30/2019		11/5/2019				
Higher Education Policy Commission (133-40)	Equal Opportunity and Affirmative Action Procedural	9/30/2019	10/30/2019					10/31/2019	12/1/2019
Higher Education Policy Commission (133-49)	Accountability System Legislative	6/17/2019	7/17/2019		7/18/2019	Approved 10/4/2019			
Higher Education Policy Commission (133-54)	Campus Safety Procedures Procedural	9/30/2019	10/30/2019					10/31/2019	12/1/2019

RULE MONITOR

AGENCY/SERIES NO	RULE	NOTICE	HEARING	EMER RULE	AGENCY APPROVED	LRMRC/LOCEAACTION	LEGIS	FINAL FILE	EFFECTIVE
Higher Education Policy Commission (133-61)	Choose West Virginia Practice Program Procedural	9/30/2019	10/30/2019					10/31/2019	12/1/2019
Highways (157-06)	Use of State Road Rights of Way and Adjacent Areas Legislative	6/27/2019	7/29/2019		7/29/2019				
Highways (157-07)	Transportation of Hazardous Wastes Upon the Roads and Highways Legislative	6/26/2019	7/26/2019		7/26/2019				
Highways (157-13)	Small Wireless Facilities on Division of Highways Rights-of-Way Legislative	6/27/2019	7/29/2019		7/29/2019				
Human Services (78-02)	Child Placing Agencies Licensure Legislative	6/17/2019	7/17/2019	8/16/2019 Effective 9/27/2019	7/26/2019				
Human Services (78-03)	Minimum Licensing Requirements for Residential Child Care and Treatment Facilities for Children and Transitioning Adults in West Virginia Legislative	6/18/2019	7/18/2019	8/16/2019 Effective 9/27/2019	7/26/2019				
Human Services (78-24)	Qualifications for a Provisional License to Practice As A Social Worker Within the Department of Health and Human Resources Legislative	6/18/2019	7/18/2019		7/24/2019	Modified & Approved 11/17/2019 Filed 11/25/2019			
Human Services (78-26)	Pilot Program for Drug Screening of Applicants for Cash Assistance Legislative				9/4/2019 Sunset Extension	Approved 11/17/2019			
Insurance Commission (114-24)	Medicare Supplement Insurance Legislative	6/10/2019	7/10/2019		7/26/2019	Approved 10/24/2019			
Insurance Commission (114-40)	Credit for Reinsurance Legislative	2/8/2019	3/25/2019	1/18/2019 Effective 3/1/2019	3/26/2019	Modified & Approved 10/24/2019 Filed 10/29/2019			
Insurance Commission (114-99)	Pharmacy Auditing Entities and Pharmacy Benefit Managers Legislative	9/18/2019	10/17/2019						
Labor (42-32)	Supervision of Plumbing Work Legislative	6/10/2019	7/11/2019		7/17/2019	Approved 10/24/2019			

RULE MONITOR

AGENCY/SERIES NO	RULE	NOTICE	HEARING	EMER RULE	AGENCY APPROVED	LRMRC/LOCEAACTION	LEGIS	FINAL FILE	EFFECTIVE
Labor (42-34)	Regulation of Heating, Ventilating and Cooling Work Legislative	6/10/2019	7/11/2019		7/17/2019	Approved 10/24/2019			
Landscape Architects (9-05)	Consideration of Prior Criminal Convictions in Initial Licensure Determinations Legislative	8/22/2019	9/22/2019		9/27/2019	Modified & Approved 11/17/2019 Filed 11/21/2019			
Massage Therapy Licensure Board (194-05)	Application for Waiver of Initial Licensing Fees for Certain Individuals Legislative	6/13/2019	7/14/2019		7/22/2019	Modified & Approved 9/26/2019 Filed 10/10/2019			
Massage Therapy Licensure Board (194-06)	Consideration of Prior Criminal Convictions in Initial Licensure Determination Legislative	8/19/2019	9/19/2019		9/24/2019	Modified & Approved 10/24/2019 Filed 11/7/2019			
Medical Imaging and Radiation Therapy Tech. Bd. of Exam. (18-01)	WV Medical Imaging and Radiation Therapy Technology Board of Examiners Legislative	6/5/2019 8/26/2019	7/7/2019 9/27/2019		7/25/2019 9/27/2019	Modified & Approved 10/24/2019 Filed 10/31/2019			
Medicine (11-01B)	Licensure, Disciplinary and Compliant Procedures, Continuing Education, Physician Assistants Legislative	6/19/2019	7/19/2019	6/19/2019 Amendment 7/25/2019 Approved 7/30/2019	7/25/2019	Modified & Approved 9/26/2019 Filed 10/8/2019			
Medicine (11-13)	Waiver of Initial Licensing Fees for Certain Initial Licensure Applicants Legislative	6/19/2019	7/19/2019		7/25/2019	Modified & Approved 9/26/2019 Filed 10/8/2019			
Miners Health Safety and Training (56-19)	Substance Abuse Screening, Standards and Procedures Legislative	6/19/2019	7/19/2019	6/19/2019 Effective 7/31/2019	7/25/2019	Approved 11/17/2019			
Miners Health Safety and Training (56-22)	Rules Governing the Certification, Recertification and Training of EMT-Miners and the Certification of EMT-M Instructors Legislative	6/19/2019	7/19/2019	6/19/2019 Effective 7/31/2019	7/25/2019	Approved 11/17/2019			
Mining and Reclamation (38-02)	West Virginia Surface Mining Reclamation Rule Legislative	6/5/2019	7/8/2019		7/25/2019				
Mining and Reclamation (38-02F)	Groundwater Protection Rules Coal Mining Operations Legislative	6/5/2019	7/8/2019		7/25/2019				

RULE MONITOR

AGENCY/SERIES NO	RULE	NOTICE	HEARING	EMER RULE	AGENCY APPROVED	LRMRC/LOCEAACTION	LEGIS	FINAL FILE	EFFECTIVE
Motor Vehicles (91-15)	Safety and Treatment Program Legislative	7/17/2019	8/16/2019	7/16/2019 Approved 7/30/2019	8/19/2019	Modified & Approved 10/25/2019 Filed 11/6/2019			
Motor Vehicles (91-24)	State Vehicle Title, Registration and Relicensing Project of 2018 Legislative	6/27/2019	7/29/2019	6/27/2019 Effective 8/8/2019	7/29/2019	Approved 10/24/2019			
Natural Resources (58-12)	Commerical Whitewater Outfitters Legislative	6/10/2019	7/10/2019		7/23/2019				
Natural Resources (58-16)	Transporting and Selling Wildlife Pelts and Parts Legislative	6/10/2019	7/10/2019		7/23/2019				
Natural Resources (58-25)	Boating Rule Legislative	6/10/2019	7/10/2019		7/23/2019				
Natural Resources (58-26)	Special Boating Rules Legislative	6/10/2019	7/10/2019		7/23/2019				
Natural Resources (58-28)	Special Requirements Concerning Boating Legislative	6/10/2019	7/10/2019		7/23/2019				
Natural Resources (58-32)	Public Use of Campgrounds in West Virginia State Parks and State Forests, and Campsites in State Rail Trails Under the Division of Natural Resources Legislative	6/10/2019	7/10/2019		7/23/2019				
Natural Resources (58-34)	Special Projects and Grants for West Virginia State Parks, State Forests, and State Rail Trails Under the Division of Natural Resources Legislative	6/10/2019	7/10/2019		7/23/2019				
Natural Resources (58-46)	Defining of Terms Used In All Hunting and Trapping Legislative	6/10/2019	7/10/2019		7/24/2019	Approved 10/24/2019			
Natural Resources (58-47)	Prohibitions When Hunting and Trapping Legislative	6/10/2019	7/10/2019		7/23/2019	Approved 10/24/2019			
Natural Resources (58-61)	Special Fishing Rule Legislative	6/10/2019	7/10/2019		7/23/2019				
Natural Resources (58-62)	Catching and Selling Bait Fish Legislative	6/10/2019	7/10/2019		7/23/2019				
Natural Resources (58-65)	Falconry Legislative	6/10/2019	7/10/2019		7/24/2019				

RULE MONITOR

AGENCY/SERIES NO	RULE	NOTICE	HEARING	EMER RULE	AGENCY APPROVED	LRMRC/LOCEAACTION	LEGIS	FINAL FILE	EFFECTIVE
Nursing Home Administrators Licensing Board (21-01)	Nursing Home Administrators Legislative	10/24/2019	11/25/2019		11/26/2019				
Occupational Therapy (13-03)	Fees For Services Rendered By the Board Legislative	5/8/2019	7/1/2019		7/3/2019	Approved 9/26/2019			
Occupational Therapy (13-07)	Request for Waiver of Initial Licensing Fees for Certain Individuals Legislative	5/13/2019	7/1/2019		7/3/2019	Modified & Approved 9/26/2019 Filed 9/30/2019			
Occupational Therapy (13-08)	Consideration of Prior Criminal Convictions in Initial Licensure Determinations Legislative	10/30/2019	11/30/2019						
Oil & Gas Conservation Commission (39-01)	Rules of The Commission Legislative	6/14/2019	7/16/2019	6/14/2019 Withdrawn 7/26/2019	7/25/2019				
Optometry (14-01)	Rules of the West Virginia Board of Optometry Legislative	6/26/2019 8/29/2019	7/26/2019 9/29/2019		7/26/2019 10/1/2019	Modified & Approved 11/17/2019 Filed 11/26/2019			
Osteopathic Medicine (24-02)	Osteopathic Phyician Assistants Legislative	6/28/2019	7/29/2019	6/28/2019 Amendment 7/31/2019 Approved 8/5/2019	7/31/2019	Modified & Approved 10/24/2019 Filed 11/14/2019			
Osteopathic Medicine (24-08)	Waiver of Initial Licensing Fees for Certain Initial Licensure Applicants Legislative	6/28/2019	7/29/2019		7/30/2019	Modified & Approved 10/24/2019 Filed 11/14/2019			
Pharmacy (15-01)	Licensure and Practice of Pharmacy Legislative	6/26/2019	7/26/2019		7/26/2019	Modified & Approved 11/17/2019			
Pharmacy (15-04)	Record Keeping and Automated Data Processing Systems Legislative	6/26/2019	7/26/2019		7/26/2019	Modified & Approved 9/26/2019 Filed 10/10/2019			
Pharmacy (15-07)	Registration of Pharmacy Technicians Legislative	6/26/2019 8/15/2019	7/26/2019 9/16/2019		7/26/2019 10/11/2019	Modified & Approved 9/26/2019 Filed 10/11/2019			

RULE MONITOR

AGENCY/SERIES NO	RULE	NOTICE	HEARING	EMER RULE	AGENCY APPROVED	LRMRC/LOCEAACTION	LEGIS	FINAL FILE	EFFECTIVE
Pharmacy (15-12)	Immunizations Administered by Pharmacists and Pharmacy Interns Legislative	6/26/2019	7/26/2019		7/26/2019	Approved 9/26/2019			
Pharmacy (15-14)	Centralized Prescription Processing Legislative	6/26/2019	7/26/2019		7/26/2019	Modified & Approved 9/26/2019 Filed 10/10/2019			
Pharmacy (15-15)	Regulations Governing Pharmacy Permits Legislative	6/26/2019	7/26/2019		7/26/2019	Modified & Approved 9/26/2019 Filed 10/11/2019			
Pharmacy (15-16)	Regulations Governing Pharmacists Legislative	8/15/2019	9/16/2019		10/10/2019	Modified & Approved 11/17/2019			
Pharmacy (15-18)	Application for Waiver of Initial Licensing Fees for Certain Individuals Legislative	6/26/2019	7/26/2019		7/26/2019	Modified & Approved 9/26/2019 Filed 10/11/2019			
Physical Therapy (16-01)	General Provisions for Physical Therapist and Physical Therapist Assistants Legislative	8/30/2019	9/30/2019		9/30/2019	Modified & Approved 11/17/2019			
Physical Therapy (16-04)	Fees for Physical Therapist and Physical Therapist Assistant Legislative	8/30/2019	9/30/2019		9/30/2019	Modified & Approved 11/17/2019			
Physical Therapy (16-05)	General Provisions for Athletic Trainers Legislative	7/24/2019	8/26/2019		9/23/2019	Modified & Approved 11/17/2019			
Physical Therapy (16-06)	Fees for Athletic Trainers Legislative	7/25/2019	8/26/2019		9/23/2019	Modified & Approved 11/17/2019			
Physical Therapy (16-09)	Application for Waiver of Initial Licensing Fees for Certain Individuals Legislative	6/4/2019	7/5/2019		7/18/2019	Modified & Approved 11/17/2019			
Professional Engineers (7-01)	Examination, Licensure and Practice of Professional Engineers Legislative	6/18/2019 8/19/2019	7/19/2019 9/18/2019		7/24/2019 9/20/2019	Modified & Approved 11/17/2019 Filed 11/18/2019			
Professional Surveyors (23-01)	Examination and Licensing of Professional Surveyors in West Virginia Legislative	6/4/2019 8/12/2019	7/9/2019 9/13/2019		7/15/2019 9/17/2019				

RULE MONITOR

AGENCY/SERIES NO	RULE	NOTICE	HEARING	EMER RULE	AGENCY APPROVED	LRMRC/LOCEAACTION	LEGIS	FINAL FILE	EFFECTIVE
Psychologists (17-07)	Consideration of Prior Criminal Convictions in Initial Licensure Determinations Legislative	8/30/2019	9/30/2019		10/11/2019				
Public Defender Services (89-01)	Payment of Fees and Reimbursement of Expenses of Court-Appointed Attorneys Legislative	5/20/2019	6/21/2019	5/21/2019 Effective 7/2/2019	7/22/2019				
Public Service Commission (150-38)	Government of Pole Attachments Legislative Exempt	10/15/2019	11/14/2019						
Racing Commission (178-01)	Throughbred Racing Legislative	6/10/2019	7/10/2019		7/18/2019				
Real Estate Appraiser Licensing & Certification Bd. (190-02)	Requirements for Licensure and Certification Legislative	6/26/2019 8/6/2019	7/26/2019 9/6/2019		7/26/2019 9/9/2019	Modified & Approved 11/17/2019			
Real Estate Commission (174-06)	Application for Waiver of Initial Licensing Fees for Certain Individuals Legislative	5/31/2019	6/30/2019		7/2/2019	Modified & Approved 9/26/2019 Filed 10/7/2019			
Real Estate Commission (174-07)	Conisderation of Prior Criminal Convictions In Initial License Eligibility Determination Legislative	8/27/2019	9/26/2019		9/27/2019	Modified & Approved 11/17/2019			
Registered Professional Nurses (19-03)	Requirements for Registration and Licensure and Constituting Professional Misconduct Legislative	8/29/2019	9/30/2019		10/11/2019	Approved 11/17/2019			
Registered Professional Nurses (19-15)	Request for Waiver of Initial Licensing Fees for Certain Individuals Legislative	7/17/2019	8/17/2019		8/22/2019	Modified & Approved 9/26/2019 Filed 10/7/2019			
Respiratory Care (30-02)	Establishment of Fees Legislative	5/7/2019	6/7/2019		6/27/2019	Modified & Approved 9/26/2019 Filed 10/1/2019			
Respiratory Care (30-09)	Student Temporary Permits Legislative	5/22/2019	6/24/2019		6/27/2019	Modified & Approved 9/26/2019 Filed 10/2/2019			
Respiratory Care (30-10)	Conideration of Prior Criminal Convictions in Initial Licensure Determinations Legislative	11/7/2019	12/9/2019						

RULE MONITOR

AGENCY/SERIES NO	RULE	NOTICE	HEARING	EMER RULE	AGENCY APPROVED	LRMRC/LOCEAACTION	LEGIS	FINAL FILE	EFFECTIVE
Sanitarians (20-05)	Application for Waiver of Initial Licensing Fees for Certain Individuals Legislative	6/17/2019 8/29/2019	7/19/2019 9/29/2019		7/23/2019 11/1/2019				
School Building Authority of WV (164-05)	School Building Authority Contracts and Agreements; Post-Project Evaluation; Suspension of Right to Bid Legislative	11/4/2019	12/4/2019						
Social Work Examiners (25-01)	Qualifications for the Profession of Social Work Legislative	8/27/2019	9/26/2019		9/27/2019	Modified & Approved 10/24/2019 Filed 11/1/2019			
Social Work Examiners (25-03)	Fee Schedule Legislative	6/5/2019	7/5/2019		7/10/2019	Modified & Approved 9/26/2019 Filed 10/10/2019			
Speech-Language Pathology and Audiology (29-01)	Licensure of Speech-Pathology and Audiology Legislative	5/14/2019	6/17/2019		6/28/2019	Modified & Approved 10/24/2019 Filed 11/4/2019			
Speech-Language Pathology and Audiology (29-04)	Disciplinary & Complaint Procedures for Speech-Language Pathology & Audiology Legislative	8/8/2019	9/13/2019		9/17/2019	Modified & Approved 10/24/2019 Filed 11/5/2019			
Tax (110-10F)	Payment of Taxes by Electronic Funds Transfer Legislative	6/13/2019	7/13/2019		7/15/2019	Approved 10/24/2019			
Tax (110-15C)	Consumers Sales and Service Tax and Use Tax Drugs, Durable Medical Goods, Mobility Enhancing Equipment and Prosthetic Devices Per SE Exemption; Motor Vehicles Per SE Exemption Legislative	6/13/2019	7/13/2019		7/16/2019	Modified & Approved 10/24/2019 Filed 11/5/2019			
Tax (110-21F)	The Coal Severance Tax Rebate Interpretive	9/26/2019	10/26/2019						
Tax (110-43)	Special Valuation Method for Certain Wireless Technolgy Property Interpertive	7/3/2019	8/2/2019						
Tax (110-50C)	Exchange of Information Pursuant to Written Agreement Legislative	6/13/2019	7/13/2019		7/15/2019	Modified & Approved 10/24/2019 Filed 11/5/2019			

RULE MONITOR

AGENCY/SERIES NO	RULE	NOTICE	HEARING	EMER RULE	AGENCY APPROVED	LRMRC/LOCEAACTION	LEGIS	FINAL FILE	EFFECTIVE
Veterinary Medicine (26-01)	Organization and Operation and Licenisng of Veterinarians Legislative	8/7/2019	9/8/2019		9/9/2019				
Veterinary Medicine (26-03)	Registration of Veterinary Technicians Legislative	5/30/2019 8/7/2019	7/7/2019 9/8/2019		7/11/2019 9/9/2019				
Veterinary Medicine (26-06)	Schedule of Fees Legislative	5/30/2019 8/7/2019	7/7/2019 9/8/2019		7/11/2019 9/9/2019				
Waste Management, Div. of Water & Waste Mgmt. (33-20)	Hazardous Waste Management System Legislative	6/5/2019	7/8/2019		7/25/2019	Approved 10/25/2019			

WEST VIRGINIA SECRETARY OF STATE
MAC WARNER
ADMINISTRATIVE LAW DIVISION

eFILED
11/22/2019 11:19:46 AM
Office of West Virginia
Secretary Of State

LEGISLATIVE

NOTICE OF RULE MODIFICATION OF A PROPOSED RULE

AGENCY: Health Care Authority

RULE TYPE: Legislative TITLE-SERIES: 65-09

RULE NAME: Critical Access Hospitals

CITE AUTHORITY: W. Va. Code §16-5B-14(d)

The above proposed Legislative rules, following review by the Legislative Rule Making Review Committee, is hereby modified as a result of review and comment by the Legislative Rule Making Review Committee. The attached modifications are filed with the Secretary of State.

BY CHOOSING 'YES', I ATTEST THAT THE PREVIOUS STATEMENT IS TRUE AND CORRECT.

Yes

Debra G Garnes -- By my signature, I certify that I am the person authorized to file legislative rules, in accordance with West Virginia Code §29A-3-11 and §39A-3-2.

WEST VIRGINIA SECRETARY OF STATE
MAC WARNER
ADMINISTRATIVE LAW DIVISION

eFILED
11/25/2019 11:57:10 AM
Office of West Virginia
Secretary Of State

NOTICE OF RULE MODIFICATION OF A PROPOSED RULE

AGENCY: Human Services

RULE TYPE: Legislative TITLE-SERIES: 78-24

RULE NAME: QUALIFICATIONS FOR A PROVISIONAL LICENSE TO PRACTICE AS A SOCIAL WORKER WITHIN THE DEPARTMENT OF HEALTH AND HUMAN RESOURCES

CITE AUTHORITY: W. Va. Code § 30-30-16(c)(2)

The above proposed Legislative rules, following review by the Legislative Rule Making Review Committee, is hereby modified as a result of review and comment by the Legislative Rule Making Review Committee. The attached modifications are filed with the Secretary of State.

BY CHOOSING 'YES', I ATTEST THAT THE PREVIOUS STATEMENT IS TRUE AND CORRECT.

Yes

Flora Ruth Kemp -- By my signature, I certify that I am the person authorized to file legislative rules, in accordance with West Virginia Code §29A-3-11 and §39A-3-2.

WEST VIRGINIA SECRETARY OF STATE

MAC WARNER

ADMINISTRATIVE LAW DIVISION

eFILED
11/26/2019 10:47:44 AM

Office of West Virginia
Secretary Of State

NOTICE OF AGENCY APPROVAL OF A PROPOSED RULE AND FILING WITH THE LEGISLATIVE RULE-MAKING REVIEW COMMITTEE

AGENCY: Nursing Home Administrators Licensing Board TITLE-SERIES: 21-01

RULE TYPE: Legislative Amendment to Existing Rule: Yes Repeal of existing rule: No

RULE NAME: 21-01 Nursing Home Administrators

PRIMARY CONTACT

NAME: Nursing Home Adm Licensing Board

ADDRESS: PO Box 522

Winfield, WV 25213

EMAIL: veronica.s.cummings@wv.gov

PHONE NUMBER: 304-586-4070

CITE STATUTORY AUTHORITY: WV Code30-25-6

EXPLANATION OF THE STATUTORY AUTHORITY FOR THE LEGISLATIVE RULE, INCLUDING A DETAILED SUMMARY OF THE EFFECT OF EACH PROVISION OF THE LEGISLATIVE RULE WITH CITATION TO THE SPECIFIC STATUTORY PROVISION WHICH EMPOWERS THE AGENCY TO ENACT SUCH RULE PROVISION:

HB118 - mandated amending of rule for prior convictions. Under 30-25-6(1)Standards and requirements for licenses and permits
SB396 mandated amending of rule for low income individuals and military 30-25-6 (9)fee schedule

DATE eFiled FOR NOTICE OF HEARING OR PUBLIC COMMENT PERIOD: 10/24/2019

DATE OF PUBLIC HEARING(S) OR PUBLIC COMMENT PERIOD ENDED: 11/25/2019

COMMENTS RECEIVED: No

(IF YES, PLEASE UPLOAD IN THE COMMENTS RECEIVED FIELD COMMENTS RECEIVED AND RESPONSES TO COMMENTS)

PUBLIC HEARING: No

(IF YES, PLEASE UPLOAD IN THE PUBLIC HEARING FIELD PERSONS WHO APPEARED AT THE HEARING(S) AND TRANSCRIPTS)

RELEVANT FEDERAL STATUTES OR REGULATIONS: No

WHAT OTHER NOTICE, INCLUDING ADVERTISING, DID YOU GIVE OF THE HEARING?

LEGISLATIVE

WEST VIRGINIA SECRETARY OF STATE

MAC WARNER

ADMINISTRATIVE LAW DIVISION

eFILED
11/26/2019 7:55:01 AM

Office of West Virginia
Secretary Of State

NOTICE OF RULE MODIFICATION OF A PROPOSED RULE

AGENCY: Optometry

RULE TYPE: Legislative TITLE-SERIES: 14-01

RULE NAME: Rules of the West Virginia Board of Optometry

CITE AUTHORITY: 30-8-1, et.seq., 30-1-21, 30-1-30-1-22, 30 -1-24

The above proposed Legislative rules, following review by the Legislative Rule Making Review Committee, is hereby modified as a result of review and comment by the Legislative Rule Making Review Committee. The attached modifications are filed with the Secretary of State.

BY CHOOSING 'YES', I ATTEST THAT THE PREVIOUS STATEMENT IS TRUE AND CORRECT.

Yes

Pamela P Carper -- By my signature, I certify that I am the person authorized to file legislative rules, in accordance with West Virginia Code §29A-3-11 and §39A-3-2.

Orders Report

Docket Number	Agency	Respondent	Date Rendered
10-3-9227-H	**Health Care Authority**	Charleston Area Medical Center	11/22/2019
19-1-11737-X	**Health Care Authority**	Almost Heaven Sleep Solutions	11/22/2019
19-6-11738-X	**Health Care Authority**	Community Care of West Virginia Inc	11/22/2019
19-3-11599-PC	**Health Care Authority**	Eagle Home Health Care, LLC	11/22/2019
18-6-11297-H	**Health Care Authority**	West Virginia University Hospitals, Inc.	11/22/2019
19-11-11734-X	**Health Care Authority**	Sandhill Crane Partners LLC	11/22/2019
19-8-11732-X	**Health Care Authority**	Mon Elder Services Inc	11/22/2019
19-1-11735-X	**Health Care Authority**	Mountain State Counseling Services LLC	11/20/2019
18-9-11452-BH	**Health Care Authority**	REM West Virginia LLC	11/20/2019
18-7-11449-BH	**Health Care Authority**	RSCR West Virginia Inc	11/19/2019
18-1-11442-BH	**Health Care Authority**	VOCA Corporation of West Virginia Inc	11/19/2019
18-11-11450-BH	**Health Care Authority**	REM West Virginia LLC	11/19/2019
19-10-11710-X	**Health Care Authority**	Reynolds Memorial Hospital	11/19/2019
19-2-11592-Z	**Health Care Authority**	United Hospital Center Inc	11/18/2019
03-17-2017	**Medical Imaging And Radiation Therapy Technology Board Of Examiners**	Terrance Farley	11/16/2019

WEST VIRGINIA HEALTH CARE AUTHORITY
CERTIFICATE OF NEED
100 Dee Drive
Charleston, West Virginia 25311-1600

FILED
2019 NOV 25 A 10: 14
OFFICE OF WEST VIRGINIA
SECRETARY OF STATE

OTHER

November 25, 2019

LEGAL NOTICE

The West Virginia Health Care Authority announces the following Certificate of Need activities for the week ending **November 22, 2019**.

LETTER OF INTENT RECEIVED

November 20, 2019 – Pocahontas Memorial Hospital, Buckeye, Pocahontas County, CON File #19-4-11747-P, for the establishment of a provider based clinic at Snowshoe, Pocahontas County; capital expenditure $15,000.

APPLICATION DECLARED COMPLETE AND UNDER REVIEW

An application declared complete is one in which there is sufficient information for the Authority to make an informed decision. It does not mean that the approval of the application is warranted.

EXPEDITED APPLICATION

November 15, 2019 - Community Hospices of America, L.L.C. d/b/a Hospice Compassus – Southern West Virginia, Brentwood, Tennessee, CON File #19-1-11736-Y, for the multistate corporate restructuring and stock acquisition transaction involving Community Hospices of America L.L.C. d/b/a Hospice Compassus – Southern West Virginia, which owns and operates two hospice facilities in West Virginia; capital expenditure: $10,521,500.

The review cycle for the above-referenced project is as follows:

November 15, 2019 – Review cycle begins;

December 16, 2019 – Last date for an affected person to request a public hearing on the project. If a public hearing is requested, notice of date, time and place will be issued to affected persons;

December 20, 2019 – If no public hearing is requested, the file will close and no further information or evidence will be accepted by the Authority for the remainder of the review of the application;

January 14, 2020 – Decision on the project will be issued by the Authority.

AMENDED HEARING ORDER

November 18, 2019 - Western Maryland Health System Corporation, Cumberland, Maryland, CON File #19-8-11703-P, for the establishment of the Hunt Club Medical Clinic facility located at 45 Hunt Club Drive, Ridgeley, Mineral County, as an ambulatory care center; capital expenditure: $35,000.

NOTICE OF PUBLIC COMMENT PERIOD

Proposed Certificate of Need Standards

The West Virginia Health Care Authority has scheduled a public comment period to receive comments on the following proposed Certificate of Need Standards:

- **Hospice Services**

Written comments may be submitted in care of Barbara Skeen, Interim Executive Director, West Virginia Health Care Authority, 100 Dee Drive, Charleston, WV 25311, or via email to Barbara.l.Skeen@wv.gov no later than **close of business, November 27, 2019.** Copies of the proposed Standards set forth above have been filed with the Secretary of State. The Standards may be viewed at the Authority's website, www.hca.wv.gov, or copies may be obtained by contacting the Authority at (304) 558-7000.

ORDER TO WITHDRAW CON APPLICATION ISSUED

November 22, 2019 - Eagle Home Health Care, LLC, Charleston, Kanawha County, CON File #19-3-11599-PC, for the provision of personal care services in Kanawha County; capital expenditure: $20,000.

ORDER TO WITHDRAW CERTIFICATE OF NEED ISSUED

November 20, 2019 - REM West Virginia, Benwood, Marshall County, CON File #18-9-11452-BH, for the development of a four-bed intermediate care facility for individuals with intellectual disabilities in Berkeley County serving children; capital expenditure: $200,000.

PROJECT DETERMINED NOT REVIEWABLE

November 22, 2019 – Almost Heaven Sleep Solutions, Daniels, Raleigh County, CON File #19-1-11737-X, for the provision of Mandibular Advancement Devices to treat sleep apnea; capital expenditure: less than $60,000.

EXEMPTION APPLICATIONS APPROVED

November 19, 2019 - Reynolds Memorial Hospital, Glen Dale, Marshall County, CON File #19-10-11719-X, for the development of adult psychiatric services in Marshall County.

November 20, 2019 - Mountain State Counseling Services, LLC, Beckley, Raleigh County, CON File #19-1-11735-X, for the establishment of a licensed behavioral health clinic to be located at 1802 Harper Road, Suite 200, Beckley, Raleigh County.

November 22, 2019 - Mon Elder Services, Inc. d/b/a The Suites at Heritage Point, Morgantown, Monongalia County, CON File #19-6-11732-X, for the change of its current licensure from residential care community to assisted living.

November 22, 2019 - Sandhill Crane Partners LLC dba Mary Ann Manor, Oakdale, Pennsylvania, CON File #19-11-11734-X, for the acquisition of Mary Ann Manor, an established and operating assisted living facility located at 2525 Eldersville Road, Follansbee, Brooke County.

November 22, 2019 - Community Care of West Virginia, Inc., Rock Cave, Upshur County, CON File #19-6-11738-X, for the provision of behavioral health case management services at Community Care of Bridgeport, 65 Professional Place, Suite 101, Bridgeport, Harrison County.

CERTIFICATE OF NEED APPROVAL ISSUED

November 18, 2019 - United Hospital Center, Inc., Bridgeport, Harrison County, CON File #19-5-11592-Z, for the provision of home health services in Wirt County; capital expenditure: $35,000.

EXTENSIONS GRANTED

November 19, 2019 - VOCA Corporation of West Virginia, Inc., Louisville, KY, CON File #18-1-11442-BH, for the development of a four-bed intermediate care facility for individuals with intellectual disabilities (ICF/IID) in Wyoming County serving children; capital expenditure: $45,000.

Extension granted through January 31, 2020.

November 19, 2019 - RSCR West Virginia, Inc., Louisville, KY, CON File #18-7-11445-BH, for the development of a four-bed intermediate care facility for individuals with intellectual disabilities (ICF/IID) in Barbour County serving adults; capital expenditure: $45,000.

Extension granted through December 31, 2019.

November 19, 2019 - REM West Virginia, Benwood, Marshall County, CON File #18-11-11450-BH, for the development of a four-bed intermediate care facility for individuals with intellectual disabilities in Hancock County serving children; capital expenditure: $200,000.

Extension granted through December 31, 2019.

OTHER

RENEWALS GRANTED

November 22, 2019 - Charleston Area Medical Center, Charleston, Kanawha County, CON File #10-3-9227-H, for the construction of a Clinic Office Building to be attached to its existing medical office building located on its hospital campus; capital expenditure: $9,500,000.

Renewal granted through November 30, 2020.

November 22, 2019 - West Virginia University Hospitals, Morgantown, Monongalia County, CON File #18-6-11297-H, for the renovation and expansion project on the hospital's campus, which includes the construction of a bed tower for the new women and children's hospital and a new women and children's medical office building; the addition of two floors to the Physician Office Center (POC); and the renovation of two floors of the POC and one floor of the Eye Institute; capital expenditure: $269,609,000.

Renewal granted through October 31, 2020.

Further information may be obtained on any of the above-referenced projects by contacting Barbara Skeen, Director, Certificate of Need Division.

THE WEST VIRGINIA DEPARTMENT OF TRANSPORTATION
DIVISION OF HIGHWAYS
CHARLESTON, WEST VIRGINIA

FILED

2019 NOV 25 A 8: 32

OFFICE OF WEST VIRGINIA
SECRETARY OF STATE

OTHER

ABSTRACT FROM THE RECORDS OF THE
COMMISSIONER'S ORDERS

DATED
November 22, 2019

WHEREAS, Chapter 17, Article 2A, Section 4. of the Official Code of West Virginia, 1931, as amended, authorizes the Commissioner of Highways to be in charge of the selection and the effective organization of all West Virginia Division of Highways personnel; and

WHEREAS, Chapter 17, Article 2A, Section 8, of the Official Code of West Virginia, 1931, as amended, authorizes the Commissioner of Highways to promulgate rules for the efficient administration of the State road program; and

WHEREAS, to provide for the proper and efficient transaction of business within the West Virginia Division of Highways, certain revisions to the present organizational structure are necessary and prudent;

NOW, THEREFORE, BE IT ORDERED that the Commissioner's Order, dated July 25, 2019, implementing the Organization Chart of the same date, pertaining to the organizational structure of the Division of Highways, be amended; and

BE IT FURTHER ORDERED that the attached West Virginia Division of Highways Organization Chart, dated November 22, 2019 supersedes all previous organization charts and is hereby established and will take effect November 22, 2019.

THE WEST VIRGINIA DEPARTMENT OF TRANSPORTATION
DIVISION OF HIGHWAYS
CHARLESTON, WEST VIRGINIA

ABSTRACT FROM THE RECORDS OF THE
COMMISSIONER'S ORDERS

All provisions of this ORDER will become effective upon entry.

Entered this 22nd day of November 2019

Byrd E. White, III
Secretary of Transportation/
Commissioner of Highways

Attachment

Distribution:

Administrative Staff
Division Directors
District Engineer/Managers
Office of the Governor
Department of Administration
West Virginia State Auditor
Secretary of State
Federal Highway Administration

STATE OF WEST VIRGINIA
WEST VIRGINIA DEPARTMENT OF TRANSPORTATION
DIVISION OF HIGHWAYS

Given under my hand and seal of West Virginia Division of Highways, I do hereby certify that the foregoing is a true abstract from the Orders of the West Virginia Commissioner of Highways, entered of record on November 22, 2019.

Lorrie Hodges
Division of Highways

West Virginia Division of Highways Organizational Chart

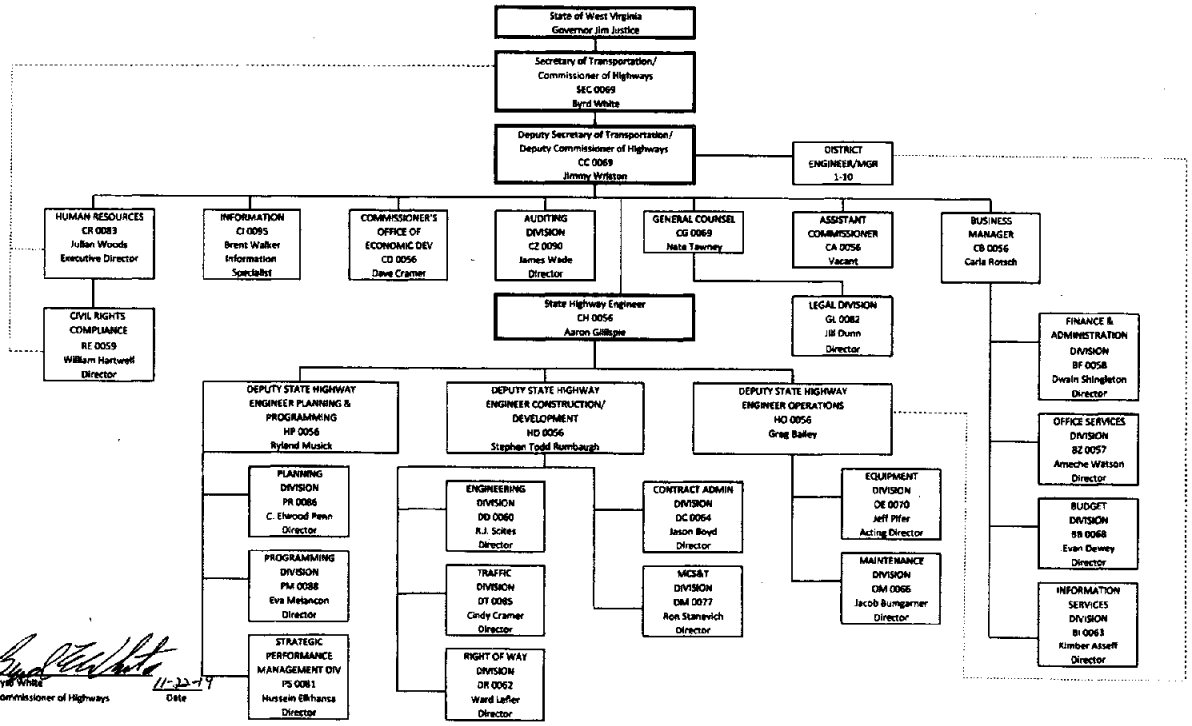

Byrd White
Commissioner of Highways

11-22-19
Date

OTHER