

Lawrence M. Schultz  
P.O. Box 373  
Berkeley Springs, WV 25411

April 3, 2008

Secretary of State  
Bldg. 1, Suite 157-K  
1900 Kanawha Blvd., East  
Charleston, WV 25305-0770

To Whom It May Concern:

Enclosed please find the State of West Virginia Campaign Financial Statement for 2008.

Sincerely,

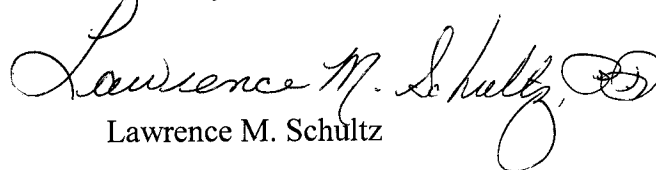
  
Lawrence M. Schultz

Enclosure

# State of West Virginia Campaign Financial Statement (Long Form) in Relation to the 2008 Election Year

Candidate or Committee Name <b>Morgan County Demo. Association</b>		Candidate or Committee's Treasurer <b>Lawrence M. Schultz</b>	
Political Party (for candidates)		Treasurer's Mailing Address (Street, Route or P.O. Box) <b>PO Box # 373</b>	
Office Sought (for candidates)	District/Division	City, State, Zip Code <b>Berkeley Springs WV</b>	Daytime Phone # <b>304-263-0900</b>

<b>Election Cycle Reporting Period (check one):</b> <input checked="" type="checkbox"/> <b>Primary - First Report</b> <small>(Due last Saturday in March or within 6 days thereafter)</small> <input type="checkbox"/> <b>General - First Report</b> <small>(Due 43 days prior to the General election or within 4 business days)</small>		<input type="checkbox"/> <b>Pre-primary Report</b> <small>(Due 15 days before Primary election or within 4 business days)</small> <input type="checkbox"/> <b>Pre-general Report</b> <small>(Due 15 days before General election or within 4 business days)</small>	<input type="checkbox"/> <b>Post-primary Report</b> <small>(Due 13 days after Primary election or within 4 business days)</small> <input type="checkbox"/> <b>Post-general Report</b> <small>(Due 13 days after Primary election or within 4 business days)</small>	<b>Check if Applicable:</b> <input type="checkbox"/> <b>Amended Report</b> <small>You must also check box of appropriate reporting period</small> <input type="checkbox"/> <b>Final Report</b> <small>Zero balance required. PAC must also file Form F-6 Dissolution</small>
<b>Non-Election Cycle Reporting Period:</b>		<input checked="" type="checkbox"/> <b>Annual Report Due In <u>2008</u> Calendar Year</b> <small>Due last Saturday in March or within 6 days thereafter</small>		

## REPORT TOTALS

*Fill in totals at the completion of the report.*

### RECEIPTS OF FUNDS:

Totals for this Period

Contributions (Page 3)	
Monetary Contributions from all Fund-Raising Events (Page 4)	+ 2064.50
Receipt of a Transfer of Excess Funds (Page 8)	+ 0
<b>Total Monetary Contributions:</b>	= 2064.50
In-Kind Contributions (Page 5)	+ 1005.80
<b>Total Contributions:</b>	= 3070.30

### CASH BALANCE SUMMARY

Beginning Balance (ending balance from previous report)	1317.24
Total Monetary Contributions	+ 2064.50
Total Other Income	+ 0
<b>Subtotal: a.</b>	= 3381.74

Other Income (Page 5)	0
Loans Received (Page 6)	+ 0
<b>Total Other Income:</b>	= 0

Total Expenditures (Page 7)	353.00
Total Disbursements of Excess Funds (Page 8)	+ 0
Repayment of Loans (Page 6)	+ 0
<b>Subtotal: b.</b>	= 353.00

### OUTSTANDING LOANS & DEBTS:

Unpaid Bills (Page 9)	0
Outstanding Loans (Page 6)	+ 0
<b>Total Debts:</b>	= 0

<b>Ending Balance:</b> (Subtotal a. - Subtotal b.)	= 3028.74
<small>*Cannot be negative balance</small>	

**TOTAL CONTRIBUTIONS  
ELECTION YEAR-TO-DATE**  
(Add total contributions from all reports)

**3070.30**

**TOTAL EXPENDITURES  
ELECTION YEAR-TO-DATE**  
(Add total expenditures from all reports)

Page 2.

### Contributors of \$250 or Less

☐ Check if additional pages have been attached.

[illegible]

**MAKE AS MANY COPIES  
OF THIS PAGE AS YOU NEED**

**Subtotal of contributors of \$250 or less:**

\_\_\_\_\_

Contributors of  
More than \$250☐ Check if additional pages  
have been attached.

— NONE —

DATE	INDIVIDUAL CONTRIBUTOR OR COMMITTEE'S NAME	AMOUNT
	Full Name: Address: (residential and mailing if they are different) Contributor's job: (individual contributor only) Where contributor works: (individual contributor only) Affiliation: (political committee only)	
	Full Name: Address: (residential and mailing if they are different) Contributor's job: (individual contributor only) Where contributor works: (individual contributor only) Affiliation: (political committee only)	
	Full Name: Address: (residential and mailing if they are different) Contributor's job: (individual contributor only) Where contributor works: (individual contributor only) Affiliation: (political committee only)	
	Full Name: Address: (residential and mailing if they are different) Contributor's job: (individual contributor only) Where contributor works: (individual contributor only) Affiliation: (political committee only)	
	Full Name: Address: (residential and mailing if they are different) Contributor's job: (individual contributor only) Where contributor works: (individual contributor only) Affiliation: (political committee only)	
	Full Name: Address: (residential and mailing if they are different) Contributor's job: (individual contributor only) Where contributor works: (individual contributor only) Affiliation: (political committee only)	

MAKE AS MANY COPIES  
OF THIS PAGE AS YOU NEED

Subtotal of all contributors of more than \$250

Subtotal of all contributors of \$250 or less (From page 2)

Total Contributions:

	①
+	
=	

## FUND-RAISING EVENTS

☒ Check if additional pages have been attached.

All monetary contributions received at a fundraiser must be reported in the Event Summary below. If contributor's name and amount are not listed, the contribution must be turned over to the West Virginia General Revenue Fund.

The only exception to this rule may apply to political party executive committees. (WV Code §3-8-5a)

## EVENT SUMMARY

Date of Event <u>9/30/07</u>	Total Monetary Contributions:	<u>1712.00</u>
Type of Event <u>2d Annual Dem. Family Picnic</u>	Total Expenditures: (Itemized on page 7)	<u>- 0 -</u>
Name of Place Held <u>Lawrence Schultz House</u>	NET RECEIPTS:	<u>= 1712.00</u>
Address of Place Held <u>86 Ambush Trail</u>	Total In-Kind Contributions Related to the Fund-raiser (Itemized on page 5.)	<u>1005.80</u>
<u>Berkeley Springs, WV 25411</u>		

## Contributors of \$250 or less

Contributors of more than \$250 - NONE

Date	Full Name	Amount	Date	Full Name: Address: (residential and mailing if they are different)	Amount
	<u>See</u>			Contributor's job: (Individual only)	
	<u>Attached</u>			Where contributor works: (Individual only)	
				Affiliation: (Political committee only)	
				Full Name: Address: (residential and mailing if they are different)	
				Contributor's job: (Individual only)	
				Where contributor works: (Individual only)	
				Affiliation: (Political committee only)	
				Full Name: Address: (residential and mailing if they are different)	
				Contributor's job: (Individual only)	
				Where contributor works: (Individual only)	
				Affiliation: (Political committee only)	
				Full Name: Address: (residential and mailing if they are different)	
				Contributor's job: (Individual only)	
				Where contributor works: (Individual only)	
				Affiliation: (Political committee only)	
				Full Name: Address: (residential and mailing if they are different)	
				Contributor's job: (Individual only)	
				Where contributor works: (Individual only)	
				Affiliation: (Political committee only)	
				Subtotal of contributors of more than \$250:	<u>0</u>
				Subtotal of contributors of \$250 or less:	<u>+ 1712</u>
				Total Contributions:	<u>1712</u>

Subtotal of contributors of \$250 or less: 1712.00 →

MAKE COPIES OF THIS PAGE TO LIST ADDITIONAL CONTRIBUTIONS. ATTACH ADDITIONAL PAGES TO REPORT.

# Fundraiser Event

Page 2.

Contributors of  
\$250 or Less

☒ Check if additional pages  
have been attached.

DATE	CONTRIBUTOR'S FULL NAME OR COMMITTEE'S NAME	AMOUNT
9/30/07	Connie Perry	12.00 ✓
9/30/07	Ann Rigglesman	15.00
9/30/07	Janet & DAVID Anderson	100.00
	Pat & Bill Dirks	50.00 ✓
	Margie Allgyer	15.00 ✓
	Nancy Sosteric	250.00 ✓
	Helena Brant	25.00 ✓
	George Farnham	15.00 ✓
	Joanne Tomasello	30.00 ✓
	Jerry Mc GRAW	30.00 ✓
	Sally Berman	100.00 ✓
	Jim Shearer	15.00 ✓
	Larry Schultz	100.00 ✓
	SUSAN Webster	100.00 ✓
	Chandra Simmons	15.00 ✓
	Mike Farris	100.00 ✓
	Kelley Rankin	100.00 ✓

MAKE AS MANY COPIES  
OF THIS PAGE AS YOU NEED

Subtotal of contributors of \$250 or less:

1,072.00

# Fundraiser Event

Page 2.

Contributors of  
\$250 or Less

☐ Check if additional pages  
have been attached.

1072.00

DATE	CONTRIBUTOR'S FULL NAME OR COMMITTEE'S NAME	AMOUNT
9/30/07	Sue Schultz	35.00
9/30/07	Rob Ford	20.00
9/30/07	John Allen Swain	20.00
	Walter Myers	20.00
	Gary Nelson	15.00
	Hallie Kerr	15.00
	Elmer Broxson	15.00
	Stacy Dugan	15.00
	Brenda Hutchinson	30.00
	John & Diane Peterson	15.00
	Dave Squier	12.00
	Dan Putnam	25.00
	Jean Aarons	12.00
	Charlie Biggs	15.00
	Bobbie Little	12.00
	Mary Ellen <del>Allyn</del> Largent	15.00
	Larry Miller	15.00

MAKE AS MANY COPIES  
OF THIS PAGE AS YOU NEED

Subtotal of contributors of \$250 or less:

1378.00

# Fundraiser Event

Page 2.

Contributors of  
\$250 or Less

☐ Check if additional pages  
have been attached.

1378.00

DATE	CONTRIBUTOR'S FULL NAME OR COMMITTEE'S NAME	AMOUNT
9/30/07	Pat & LARRY Springer	35.00
	Marcia & Ed George	15.00
	Gray Silver III	15.00
	Abbie BROWN	15.00
	Alex GRAY	20.00
	Jim Hoyt	20.00
	Bill LANDS	15.00
	Clark & ALICE Humphrey	15.00
	Larry & Lynda BRADLEY	15.00
	Susan Taylor	15.00
	Cindy & Tom Hill	15.00
	MARK Largent	15.00
	DAVE Field	15.00
	Vena DARLING	12.00
	Bl Noble	12.00
	Mike Burke	25.00
	MARK Jenkinson	35.00

MAKE AS MANY COPIES  
OF THIS PAGE AS YOU NEED

Subtotal of contributors of \$250 or less:

1687.00

### Contributors of \$250 or Less

**Page 2.**

☐ Check if additional pages have been attached.

[illegible]

**MAKE AS MANY COPIES  
OF THIS PAGE AS YOU NEED**

**Subtotal of contributors of \$250 or less:**

1712.00

## FUND-RAISING EVENTS

☒ Check if additional pages have been attached.

All monetary contributions received at a fundraiser must be reported in the Event Summary below.

If contributor's name and amount are not listed, the contribution must be turned over to the West Virginia General Revenue Fund.

The only exception to this rule may apply to political party executive committees. (WV Code §3-8-5a)

## EVENT SUMMARY

Date of Event <u>Monthly Meeting</u>	Total Monetary Contributions:	<u>352.50</u>
Type of Event <u>Dinner</u>	Total Expenditures: (Itemized on page 7)	<u>- 350.00</u>
Name of Place Held <u>Country Inn</u>	NET RECEIPTS:	<u>= 2.50</u>
Address of Place Held <u>Washington Street</u> <u>Berkeley Springs WV 25411</u>	Total In-Kind Contributions Related to the Fund-raiser (Itemized on page 5.)	<u>0</u>

## Contributors of \$250 or less

Contributors of more than \$250 None

Date	Full Name	Amount	Date	Full Name	Amount
	<u>See Attached</u>			Full Name: Address: (residential and mailing if they are different)	
				Contributor's job: (Individual only)	
				Where contributor works: (Individual only)	
				Affiliation: (Political committee only)	
				Full Name: Address: (residential and mailing if they are different)	
				Contributor's job: (Individual only)	
				Where contributor works: (Individual only)	
				Affiliation: (Political committee only)	
				Full Name: Address: (residential and mailing if they are different)	
				Contributor's job: (Individual only)	
				Where contributor works: (Individual only)	
				Affiliation: (Political committee only)	
				Full Name: Address: (residential and mailing if they are different)	
				Contributor's job: (Individual only)	
				Where contributor works: (Individual only)	
				Affiliation: (Political committee only)	
				Full Name: Address: (residential and mailing if they are different)	
				Contributor's job: (Individual only)	
				Where contributor works: (Individual only)	
				Affiliation: (Political committee only)	
Subtotal of contributors of \$250 or less:			Subtotal of contributors of more than \$250:		
			+		
Total Contributions:					

MAKE COPIES OF THIS PAGE TO LIST ADDITIONAL CONTRIBUTIONS. ATTACH ADDITIONAL PAGES TO REPORT.

# Fundraiser Event

Page 2.

Contributors of  
\$250 or Less

☒ Check if additional pages  
have been attached.

DATE	CONTRIBUTOR'S FULL NAME OR COMMITTEE'S NAME	AMOUNT
2/28/08	Sue Schultz	10.00
	LARRY Schultz	20.00
	Cindy Hill	10.00
	Tom Hill	10.00
	MARY Ellen Largent	10.00
	John Swaim	10.00
	Michael Santa Barbara	10.00
	Margie Allger	10.00
	Maggie Schultz	10.00
	John Mattson	10.00
	Stacy Dugan	10.00
	Bobby Dugan	10.00
	Martha Dugan	10.00
	Sally BERMAN	10.00
	Bibi Hahn	10.00
	Bill Carey	10.00
	Jerry Berman	10.00

MAKE AS MANY COPIES  
OF THIS PAGE AS YOU NEED

Subtotal of contributors of \$250 or less:

180.00

## Fundraiser Event

Page 2.

Contributors of  
\$250 or Less☐ Check if additional pages  
have been attached.

DATE	CONTRIBUTOR'S FULL NAME OR COMMITTEE'S NAME	AMOUNT
2/25/08	Connie Perry	10.00
	MARY Lou TRUMP	10.00
	Ann Riggleman	10.00
	Nancy Sosteric	10.00
	Brenda Hutchinson	10.00
	Steve Hutchinson	10.00
	Hallie Kerr	10.00
	John Peterson	10.00
	Diane Peterson	10.00
	David Miller	10.00
	Jim Hoyt	10.00
	Jerry McGRAW	10.00
	Linda McGRAW	10.00
	Mike Roberts	10.00
	MARY Roberts	10.00
	Walter Myers	12.50
	Mike Ferris	10.00

MAKE AS MANY COPIES  
OF THIS PAGE AS YOU NEED

Subtotal of contributors of \$250 or less:

172.50

\$ 352.50

**OTHER INCOME: INTEREST, REFUNDS, MISCELLANEOUS RECEIPTS**

Date	Source of Income	Type of Receipt	Amount

Total Other Income:

☐ Check if additional pages  
have been attached.
**IN-KIND CONTRIBUTIONS**

Date	Name and Contributor Information	Description of Contribution	Value
9/30/07	Lawrence W. Schultze / Attorney 86 Ambush Trail Berkeley Springs, WV / Burke, Schultze Harman Jenkins	Food service - paid to Bob's Big Beef	725.00
9/29/07	SAME	Advertising for Picnic Event	280.80

MAKE AS MANY COPIES  
OF THIS PAGE AS YOU NEED.

Total In-Kind Contributions:

1005.80

**LOANS**
☐ Check if additional pages have been attached.
**West Virginia Code: §3-8-5f. Loans to candidates, organizations or persons for election purposes.**

"Every candidate, financial agent, person or association of persons or organization advocating or opposing the nomination or election of any candidate or the passage or defeat of any issue or item to be voted upon may not receive any money or any other thing of value toward election expenses except from the candidate, his or her spouse or a lending institution. All loans shall be evidenced by a written agreement executed by the lender, whether the candidate, his or her spouse, or the lending institution. Such agreement shall state the date and amount of the loan, the terms, including interest and repayment schedule, and a description of the collateral, if any, and the full names and addresses of all parties to the agreement. A copy of the agreement shall be filed with the financial statement next required after the loan is executed."

The loan agreement **must** include all items asked for in the statute. (See above.) The loan agreement does not have to follow a certain format; generally, if all the required information is listed, any format is acceptable.

Candidates or political committees that take out a loan for the campaign through a bank or other commercial lending institution must include a copy of the loan agreement executed with that bank or institution. Candidates should not take out loans which are partially for personal use and partially for the campaign. It is almost impossible to keep reporting straight in this case.

Any money a candidate contributes to his or her campaign committee with the hope of repayment must be treated as a loan and reported in this section. When a candidate determines that no further repayment can be expected, the loan can be reported as repaid in this section by entering the amount left to repay in the repayments column and reporting the same amount as a contribution from the candidate on Page 2. **These loans must be executed in writing. Caution: Candidates may not carry outstanding loans from one campaign to the next. Each campaign is separate. Funds from a current campaign cannot be used to repay a loan from a previous campaign.**

**How to report loans**

1. Each loan for your campaign should be listed on a separate line. (Each time you loan money to the campaign or get a loan, it is considered to be a separate loan.) Include the following information on the form below:
  - a. loan(s) from prior reporting periods and the balance of each loan (Col. A.) If a payment was made on the loan, list that in Col. C. **Any loan that was repaid in previous reporting periods does not need to be listed.**
  - b. new loans, the amount (Col. B), any repayments (Col. C), and the balance (Col. D.)
2. **Attach a copy of the loan agreement for each loan received during the reporting period.**

**LOANS**

(A copy of the loan agreement for each loan secured **during this filing period** must accompany this report)

<b>Bank Loans:</b> List name & address of financial institution <b>Candidate or Candidate's Spouse Loans:</b> List name, residence and mailing address of person(s) making or cosigning loan	Column A Balance of <b>previous</b> loan at end of period	Column B Amount of <b>new</b> loan received during period		Column C Repayments during period		Column D Balance outstanding at end of period
	Amount	Date	Amount	Date	Amount	Amount
1.						
2.						
3.						
4.						
5.						
<b>Totals:</b>		<b>Loans Received</b>	<b>Repayment of Loans</b>	<b>Outstanding Loans</b>		

☐ Check if additional pages have been attached.

MAKE AS MANY COPIES OF THIS PAGE AS YOU NEED.	Total Expenditures: <span style="border: 1px solid black; padding: 5px; font-size: 1.2em;">353.00</span>
--	--

## Receipt of a Transfer of Excess Funds

☐ Check if additional pages  
have been attached.

Date	Candidate Committee Name and Year	Amount
Total Receipts of Transfers of Excess Funds:		6

## Disbursements of Excess Funds

Date	Name of candidate committee and election year disbursing excess funds	Purpose of Disbursement	Amount
Total Disbursements of Excess Funds:			0

MAKE AS MANY COPIES  
OF THIS PAGE AS YOU NEED.

## UNPAID BILLS

☐ Check if additional pages  
have been attached.

Date	Owed to Whom	Affiliated with what Company or Group	Purpose	Amount

Total Unpaid Bills:

## OATH OR AFFIRMATION

I, Lawrence M. Schultz, swear or affirm that the attached statement is true and correct, to the best of my knowledge, for all financial transactions occurring within the period covered by this statement, as required by West Virginia Code §3-8-5a.

Lawrence M. Schultz

Signature of Candidate, Financial  
Agent or Treasurer

Date 4/2, 20 08

Office Use Only
STATE OF WEST VIRGINIA
SECRETARY OF STATE
2008 APR - 7 AM 11:52
RECEIVED
Received-By: _____

ce M. Schultz  
x 373  
y Springs, WV 25411

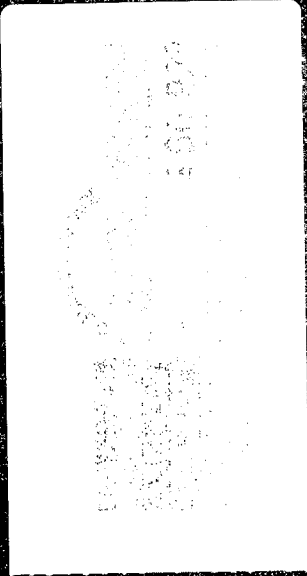

TO: Secretary of State  
Bldg. 1, Suite 157-K  
1900 Kanawha Blvd., East  
Charleston, WV 25305-0770

TO: Secretary of State  
Bldg. 1, Suite 157-K  
1900 Kanawha Blvd., East  
Charleston, WV 25305-0770