

State of West Virginia Campaign Financial Statement (Short Form) in Relation to 2016 Election Year

IF YOUR ANSWER TO ANY OF THE FOLLOWING QUESTIONS IS "YES," YOU CANNOT USE THIS FORM. YOU MUST USE THE LONG FORM (FORM F-7) TO FILE YOUR CAMPAIGN FINANCE REPORT.

1. Has your committee received any loans ?
2. Has your committee held any fundraisers?
3. Has your committee received any miscellaneous receipts, such as refunds or checking account interest?
4. Does your committee have any unpaid bills?
5. Have you or anyone else given an in-kind contribution to your campaign?
6. Has your committee given or received a transfer of excess campaign funds?

Candidate or Committee Name <i>Parkersburg SMART 33 COPE</i>		Candidate or Committee's Treasurer <i>Eric Anderson</i>	
Political Party (for candidates)		Treasurer's Mailing Address (Street, Route or P.O. Box) <i>4601 A Camden Ave</i>	
Office Sought (for candidates)	District/Division	City, State, Zip Code <i>Parkersburg WV 26101</i>	Daytime Phone # <i>70-629-2321</i>

Election Cycle Reporting Period (check one):

- | | | |
|---|---|--|
| <input checked="" type="checkbox"/> Primary - First Report
Due March 26 - April 1, 2016 | <input type="checkbox"/> Pre-Primary Report
Due April 25 - 29, 2016 | <input type="checkbox"/> Post-Primary Report
Due May 23 - June 21, 2016 |
| <input type="checkbox"/> General - First Report
Due September 26 - 30, 2016 | <input type="checkbox"/> Pre-General Report
Due October 24 - 28, 2016 | <input type="checkbox"/> Post-General Report
Due Nov. 21 - Dec. 19, 2016 |

Check if Applicable:

- Amended Report**
You must also check box of appropriate reporting period
- Final Report**
Zero balance required.
PAC must also file Form F-6 Dissolution

Non-Election Cycle Reporting Period:

- Annual Report Due In _____ Calendar Year**
Due last Saturday in March or within 6 days thereafter

REPORT TOTALS

(Fill in totals after you have completed page 2)

CASH BALANCE SUMMARY

Beginning Balance (ending balance from previous report) 1.			<i>0</i>
Total Contributions (from Page 2) 2.	+		<i>0</i>
Subtotal (lines 1+2) 3.	=		<i>0</i>
Total Expenditures (from Page 2) 4.	-		<i>0</i>
Ending Balance (lines 3-4)	=		<i>0</i>
*Cannot have a negative ending balance			

**TOTAL CONTRIBUTIONS
ELECTION YEAR-TO-DATE
(Add line 2 from all reports)**

0

**TOTAL EXPENDITURES
ELECTION YEAR-TO-DATE
(Add line 4 from all reports)**

0

CONTRIBUTORS OF:

\$250 or Less

More than \$250

Date	Full Name	Amount	Date	Full Name: Address: Contributor's job: (Individual) Where contributor works: (Individual) Affiliation: (Political committee)	Amount

Total Contributions:
(add both columns)

0

ITEMIZED EXPENDITURES (Itemize 3rd party expenditures/reimbursements)

Date	Full name, residence address (if person); business address (if firm)	Purpose	Amount

MAKE AS MANY COPIES
OF THIS PAGE AS YOU NEED.

Total Expenditures:

0

OATH OR AFFIRMATION

I, Erve Anderson, swear or affirm that the attached statement is true and correct, to the best of my knowledge, of all financial transactions occurring within the period covered by this statement, as required by West Virginia Code §3-8-5a.

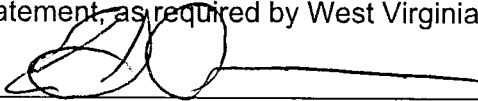

Signature of Candidate, Agent, or Treasurer

Date 4/28/2016, 2016.

Office Use Only
 RECEIVED
 2016 MAY -3 AM 11:01
 SECRETARY OF STATE
 STATE OF WEST VIRGINIA

Received By: _____

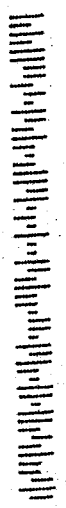

Business Rep.
 Local Union #33
 Camden Ave.
 burg, WV 26101

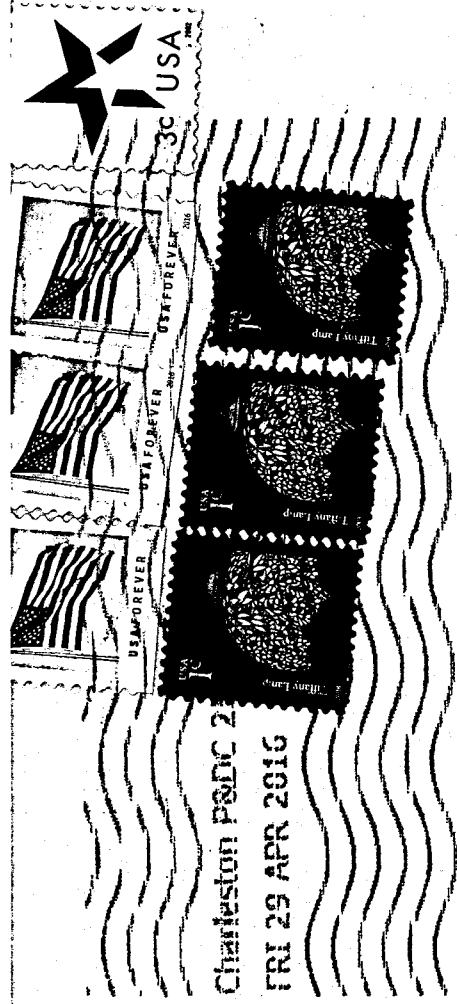

West Virginia Secretary of State
 State Capitol 157-K
 Bldg 1, Suite 1900
 Kanawha Blvd East
 Charleston WV 25305

