

State of West Virginia Campaign Financial Statement (Long Form) in Relation to the 2014 Election Year

Candidate or Committee Name National Federation of Independent Business/ West Virginia Save Americas Free Enterprise Trust		Candidate or Committee's Treasurer Michael Maloney	
Political Party (for candidates)		Treasurer's Mailing Address (Street, Route or P.O. Box) 1201 F Street, NW Suite 200	
Office Sought (for candidates)	District/Division	City, State, Zip Code Washington, DC 20004	Daytime Phone # (202) 314-2058

Election Cycle Reporting Period (check one) :

- | | | |
|--|--|---|
| <input type="checkbox"/> Primary - First Report
Due March 29-April 4, 2014 | <input type="checkbox"/> Pre-primary Report
Due April 28-May 2, 2014 | <input type="checkbox"/> Post-primary Report
Due May 26-Jun 23, 2014 |
| <input type="checkbox"/> General - First Report
Due Sep. 22-26, 2014 | <input type="checkbox"/> Pre-general Report
Due Oct. 20-24, 2014 | <input checked="" type="checkbox"/> Post-general Report
Due Nov 17-Dec 15, 2014 |

Check if Applicable:

- Amended Report**
You must also check box of appropriate reporting period
- Final Report**
Zero balance required.
PAC must also file Form F-6 Dissolution

- Non-Election Cycle Reporting Period:**
- Annual Report** _____ **Calendar Year**
Due last Saturday in March or within 6 days thereafter

REPORT TOTALS

Fill in totals at the completion of the report.

RECEIPTS OF FUNDS:

Totals for this period

Contributions (Page 3)	0.00
Monetary Contributions from all Fund-Raising Events (Page 4)	+ 0.00
Receipt of a Transfer of Excess Funds (Page 8)	+ 0.00
Total Monetary Contributions:	= 0.00
In-Kind Contributions (Page 5)	+ 0.00
Total Contributions:	= 0.00

Other Income (Page 5)	0.00
Loans Received (Page 6)	+ 0.00
Total Other Income:	= 0.00

OUTSTANDING LOANS & DEBTS:

Unpaid Bills (Page 9)	0.00
Outstanding Loans (Page 6)	+ 0.00
Total Debts:	= 0.00

CASH BALANCE SUMMARY

Beginning Balance (ending balance from previous report)	2,218.32
Total Monetary Contributions	+ 0.00
Total Other Income	+ 0.00
Subtotal: a.	= 2,218.32

Total Expenditures (Page 7)	0.00
Total Disbursements of Excess Funds (Page 8)	+ 0.00
Repayment of Loans (Page 6)	+ 0.00
Subtotal: b.	= 0.00

Ending Balance: (Subtotal a. - Subtotal b.)	= 2,218.32
<i>*Cannot be negative balance</i>	

**TOTAL CONTRIBUTIONS
ELECTION YEAR-TO-DATE**
(Add total contributions from all reports)

500.00

**TOTAL EXPENDITURES
ELECTION YEAR-TO-DATE**
(Add total expenditures from all reports)

0.00

OATH OR AFFIRMATION

I, MICHAEL MALONEY, swear or affirm that the attached statement is true and correct, to the best of my knowledge, for all financial transactions occurring within the period covered by this statement, as required by West Virginia Code 3-8-5a.

M. Maloney Signature of Candidate, Financial Agent or Treasurer

Date 12/12, 2014.

Office Use Only

Received By: _____

RECEIVED
2014 DEC 15 PM 12:27
SECRETARY OF STATE
STATE OF WEST VIRGINIA

FedEx
 TRK# 8060 4575 8240
 MON - 15 DEC AA
 STANDARD OVERNIGHT

XH CRWA
 25305
 INV-115
 HTS

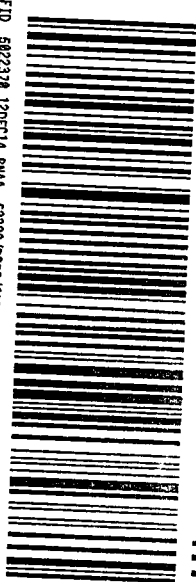

FID 5022370 12DEC14 BMA 522C2/DC75/650D

fedex.com 1.800.GoFedEx 1.800.463.3339

Date 12/15/14 40

Sender's Name [REDACTED] Phone 615 872-5800

Address 90 CENTURY BLVD STE 250
 City MEMPHIS State TN ZIP 37214-4619

2 Your Internal Billing Reference
 Recipient's Name [REDACTED] Phone [REDACTED]

Company [REDACTED] Address [REDACTED]

Address [REDACTED] City [REDACTED] State [REDACTED] ZIP [REDACTED]



8060 4575 8240

0116166982

Extremely Urgent

12/15/14 NBS

Form ID No. 0215

4 Express Package Service

Next Business Day

FedEx First Overnight
 FedEx Priority Overnight
 FedEx Standard Overnight

2 or 3 Business Days

FedEx 2Day AM
 FedEx 2Day
 FedEx Express Saver

5 Packaging

FedEx Envelope*
 FedEx Pak*
 FedEx Box
 FedEx Tube
 Other

6 Special Handling and Delivery Signature Options

Signature Required
 Direct Signature
 Indirect Signature
 No Signature Required

7 Payment Bill to:

Sender
 Recipient
 Third Party
 Credit Card
 Cash/Check

Your liability is limited to US\$100 unless you declare a higher value. See the current FedEx Service Guide for details.



Insert shipping document here.