

State of West Virginia Campaign Financial Statement (Short Form) in Relation to 2014 Election Year

IF YOUR ANSWER TO ANY OF THE FOLLOWING QUESTIONS IS "YES," YOU CANNOT USE THIS FORM. YOU MUST USE THE LONG FORM (FORM F-7) TO FILE YOUR CAMPAIGN FINANCE REPORT.

1. Has your committee received any loans ?
2. Has your committee held any fundraisers?
3. Has your committee received any miscellaneous receipts, such as refunds or checking account interest?
4. Does your committee have any unpaid bills?
5. Have you or anyone else given an in-kind contribution to your campaign?
6. Has your committee given or received a transfer of excess campaign funds?

Candidate or Committee Name WUSSPA PAC		Candidate or Committee's Treasurer Kimberley Poland	
Political Party (for candidates)		Treasurer's Mailing Address (Street, Route or P.O. Box) 1610 Washington Street East	
Office Sought (for candidates)	District/Division	City, State, Zip Code Charleston, WV 25311	Daytime Phone # 304-346-3544

Election Cycle Reporting Period (check one): <input type="checkbox"/> Primary - First Report Due March 29-April 4, 2014 <input type="checkbox"/> Pre-Primary Report Due April 28-May 2, 2014 <input checked="" type="checkbox"/> Post-Primary Report Due May 26-June 23, 2014			Check if Applicable: <input type="checkbox"/> Amended Report You must also check box of appropriate reporting period <input type="checkbox"/> Final Report Zero balance required. PAC must also file Form F-6 Dissolution
<input type="checkbox"/> General - First Report Due September 22-26, 2014 <input type="checkbox"/> Pre-General Report Due October 20-24, 2014 <input type="checkbox"/> Post-General Report Due Nov. 17-Dec. 15, 2014			
Non-Election Cycle Reporting Period:		<input type="checkbox"/> Annual Report Due In _____ Calendar Year Due last Saturday in March or within 6 days thereafter	

REPORT TOTALS

(Fill in totals after you have completed page 2)

CASH BALANCE SUMMARY

Beginning Balance (ending balance from previous report) 1.			42,476.04
Total Contributions (from Page 2) 2.	+		0.00
Subtotal (lines 1+2) 3.	=		42,476.04
Total Expenditures (from Page 2) 4.	-		0.00
Ending Balance (lines 3-4)	=		42,476.04
*Cannot have a negative ending balance			

**TOTAL CONTRIBUTIONS
ELECTION YEAR-TO-DATE
(Add line 2 from all reports)**

92,326.04

**TOTAL EXPENDITURES
ELECTION YEAR-TO-DATE
(Add line 4 from all reports)**

49,850.00

CONTRIBUTORS OF:

\$250 or Less

More than \$250

Date	Full Name	Amount	Date	Full Name: Address: Contributor's job: (Individual) Where contributor works: (Individual) Affiliation: (Political committee)	Amount
				Full Name: Address: Contributor's job: (Individual) Where contributor works: (Individual) Affiliation: (Political committee)	
				Full Name: Address: Contributor's job: (Individual) Where contributor works: (Individual) Affiliation: (Political committee)	
				Full Name: Address: Contributor's job: (Individual) Where contributor works: (Individual) Affiliation: (Political committee)	
				Full Name: Address: Contributor's job: (Individual) Where contributor works: (Individual) Affiliation: (Political committee)	

Check if additional pages have been attached.

Total Contributions: (add both columns)

\$0.00

ITEMIZED EXPENDITURES (Itemize 3rd party expenditures/reimbursements)

Date	Full name, residence address (if person); business address (if firm)	Purpose	Amount

MAKE AS MANY COPIES OF THIS PAGE AS YOU NEED.

Total Expenditures:

\$0.00

OATH OR AFFIRMATION

Kim Poland, swear or affirm that the attached statement is true and correct, to the best of my knowledge, of all financial transactions occurring within the period covered by this statement, as required by West Virginia Code §3-8-5a.

Kim Poland Signature of Candidate, Agent, or Treasurer

Date 6/26, 2014.

STATE OF WEST VIRGINIA
Office Use Only
2014 JUN 31 PM 3:17
Received By: _____

*West Virginia School Service
Personnel Association*

1610 Washington St., East
Charleston, WV 25311



Handwritten: \$ 250.00

TOST 9440 E000 025T TT02

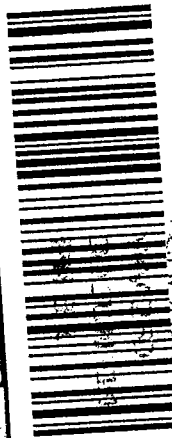

POSTNET ADDRESS RETURN THE POSTAGE TO THE POST OFFICE AT THE ADDRESS ABOVE
POSTNET ADDRESS RETURN THE POSTAGE TO THE POST OFFICE AT THE ADDRESS ABOVE

West Virginia Secretary of State
Building 1, Suite 157-K
1900 Kanawha Blvd., East
Charleston, WV 25305

2E90E000101



UNITED STATES POSTAGE
PITNEY BOWES
02 1P
0003142221
MAILED FROM ZIP CODE 25311
JUN 30 2014