

# State of West Virginia Campaign Financial Statement (Long Form) in Relation to the 2016 Election Year

Candidate or Committee Name <b>HOSPAC</b>		Candidate or Committee's Treasurer Joe Letnaunchyn, Treasurer, Tony Gregory, Asst. Treasurer	
Political Party (for candidates)		Treasurer's Mailing Address (Street, Route or P.O. Box) <b>100 ASSOCIATION DRIVE</b>	
Office Sought (for candidates)	District/Division	City, State, Zip Code <b>CHARLESTON, WV 25311</b>	Daytime Phone # <b>(304) 344-9744</b>

**Election Cycle Reporting Period (check one):**

- |  |   |   |
|--|---|---|
| <input type="checkbox"/> <b>Primary - First Report</b><br>Due March 26 - April 1, 2016 | <input type="checkbox"/> <b>Pre-primary Report</b><br>Due April 25 - 29, 2016   | <input type="checkbox"/> <b>Post-primary Report</b><br>Due May 23 - June 21, 2016             |
| <input type="checkbox"/> <b>General - First Report</b><br>Due September 26 - 30, 2016  | <input type="checkbox"/> <b>Pre-general Report</b><br>Due October 24 - 28, 2016 | <input checked="" type="checkbox"/> <b>Post-general Report</b><br>Due Nov. 21 - Dec. 19, 2016 |

**Check if Applicable:**

- Amended Report**  
You must also check box of appropriate reporting period
- Final Report**  
Zero balance required. PAC must also file Form F-6 Dissolution

**Non-Election Cycle Reporting Period:**

- Annual Report Due In \_\_\_\_ Calendar Year  
Due last Saturday in March or within 6 days thereafter

## REPORT TOTALS

*Fill in totals at the completion of the report.*

**RECEIPTS OF FUNDS: Totals for this Period**

Contributions (Page 3)	466.00
Monetary Contributions from all Fund-Raising Events (Page 4)	+0.00
Receipt of a Transfer of Excess Funds (Page 8)	+0.00
<b>Total Monetary Contributions:</b>	<b>=466.00</b>
In-Kind Contributions (Page 5)	+0.00
<b>Total Contributions:</b>	<b>=466.00</b>

Other Income (Page 5)	0.00
Loans Received (Page 6)	+0.00
<b>Total Other Income:</b>	<b>=0.00</b>

**OUTSTANDING LOANS & DEBTS:**

Unpaid Bills (Page 9)	0.00
Outstanding Loans (Page 6)	+0.00
<b>Total Debts:</b>	<b>=0.00</b>

**CASH BALANCE SUMMARY**

Beginning Balance (ending balance from previous report)	130,351.11
Total Monetary Contributions	+ 466.00
Total Other Income	+ 0.00
<b>Subtotal: a.</b>	<b>=130,817.11</b>

Total Expenditures (Page 7)	381.44
Total Disbursements of Excess Funds (Page 8)	+0.00
Repayment of Loans (Page 6)	+0.00
<b>Subtotal: b.</b>	<b>= 381.44</b>

<b>Ending Balance:</b> (Subtotal a. - Subtotal b.)	130,435.67
<i>*Cannot be negative balance</i>	=

**TOTAL CONTRIBUTIONS  
ELECTION YEAR-TO-DATE**  
(Add total contributions from all reports)

175,577.00

**TOTAL EXPENDITURES  
ELECTION YEAR-TO-DATE**  
(Add total expenditures from all reports)

143,680.89



**HOSPAC**

**2016 Post-General Report**

**Includes October 24 - November 20, 2016**

**Contributions less than \$250**

<u>Tran. Date</u>	<u>Tran. Account Name</u>	<u>Tran. Receipt Amount</u>
10/24/2016	Washington, Glen	\$51.00
10/24/2016	Liberatore, Mario	\$200.00
10/24/2016	Rucker, Rick	\$50.00
11/3/2016	Brager, Paul	\$100.00
11/3/2016	Marra, Dante	\$50.00
11/3/2016	Shroyer, Julianne	\$15.00
	<b>Total:</b>	<b>\$466.00</b>

**Contributors of  
More than \$250**

*Check if additional pages  
have been attached.*

DATE	INDIVIDUAL CONTRIBUTOR OR COMMITTEE'S NAME	AMOUNT
	Full Name: N/A Address: (residential and mailing if they are different) Contributor's job: (individual contributor only) Where contributor works: (individual contributor only) Affiliation: (political committee only)	0.00
	Full Name: Address: (residential and mailing if they are different) Contributor's job: (individual contributor only) Where contributor works: (individual contributor only) Affiliation: (political committee only)	
	Full Name: Address: (residential and mailing if they are different) Contributor's job: (individual contributor only) Where contributor works: (individual contributor only) Affiliation: (political committee only)	
	Full Name: Address: (residential and mailing if they are different) Contributor's job: (individual contributor only) Where contributor works: (individual contributor only) Affiliation: (political committee only)	
	Full Name: Address: (residential and mailing if they are different) Contributor's job: (individual contributor only) Where contributor works: (individual contributor only) Affiliation: (political committee only)	
	Full Name: Address: (residential and mailing if they are different) Contributor's job: (individual contributor only) Where contributor works: (individual contributor only) Affiliation: (political committee only)	
	Full Name: Address: (residential and mailing if they are different) Contributor's job: (individual contributor only) Where contributor works: (individual contributor only) Affiliation: (political committee only)	

**MAKE AS MANY COPIES  
OF THIS PAGE AS YOU NEED**

Subtotal of all contributors of more than \$250  
 Subtotal of all contributors of \$250 or less (From page 2)

0.00
+ 466.00
<b>= 466.00</b>

**Total Contributions:**

**FUND-RAISING EVENTS**

Check if additional pages have been attached.

All monetary contributions received at a fundraiser must be reported in the Event Summary below. If contributor's name and amount are not listed, the contribution must be turned over to the West Virginia General Revenue Fund. The only exception to this rule may apply to political party executive committees. (WV Code §3-8-5a)

**EVENT SUMMARY**

Date of Event <u>N/A</u>	<b>Total Monetary Contributions:</b> <b>Total Expenditures:</b> (Itemized on page 7)  <b>NET RECEIPTS:</b>  <b>Total In-Kind Contributions related to the Fund-raiser:</b> (Itemized on page 5)	0.00
Type of Event _____		- 0.00
Name of Place Held _____		= 0.00
Address of Place Held _____		0.00

**Contributors of \$250 or less**

**Contributors of more than \$250**

Date	Full Name	Amount	Date	Amount
	N/A	0.00		0.00
			Full Name: <u>N/A</u> Address: (residential and mailing if they are different)	
			Contributor's job: (Individual only)	
			Where contributor works: (Individual only)	
			Affiliation: (Political committee only)	
			Full Name: Address: (residential and mailing if they are different)	
			Contributor's job: (Individual only)	
			Where contributor works: (Individual only)	
			Affiliation: (Political committee only)	
			Full Name: Address: (residential and mailing if they are different)	
			Contributor's job: (Individual only)	
			Where contributor works: (Individual only)	
			Affiliation: (Political committee only)	
			Full Name: Address: (residential and mailing if they are different)	
			Contributor's job: (Individual only)	
			Where contributor works: (Individual only)	
			Affiliation: (Political committee only)	
Subtotal of contributors of \$250 or less:		0.00	Subtotal of contributors of more than \$250:	0.00
			Subtotal of contributors of \$250 or less:	+ 0.00
			<b>Total Contributions:</b>	<b>0.00</b>

MAKE COPIES OF THIS PAGE TO LIST ADDITIONAL CONTRIBUTIONS. ATTACH ADDITIONAL PAGES TO REPORT.

**OTHER INCOME: INTEREST, REFUNDS, MISCELLANEOUS RECEIPTS**

Date	Source of Income	Type of Receipt	Amount
	N/A	N/A	0.00

Total Other Income: 0.00

Check if additional pages have been attached.

**IN-KIND CONTRIBUTIONS**

Date	Name and Contributor Information	Description of Contribution	Value
	N/A	N/A	0.00

Total In-Kind Contributions: 0.00

MAKE AS MANY COPIES OF THIS PAGE AS YOU NEED.

# LOANS

Check if additional pages have been attached.

**West Virginia Code: §3-8-5f. Loans to candidates, organizations or persons for election purposes.**

*"Every candidate, financial agent, person or association of persons or organization advocating or opposing the nomination or election of any candidate or the passage or defeat of any issue or item to be voted upon may not receive any money or any other thing of value toward election expenses except from the candidate, his or her spouse or a lending institution. All loans shall be evidenced by a written agreement executed by the lender, whether the candidate, his or her spouse, or the lending institution. Such agreement shall state the date and amount of the loan, the terms, including interest and repayment schedule, and a description of the collateral, if any, and the full names and addresses of all parties to the agreement. A copy of the agreement shall be filed with the financial statement next required after the loan is executed."*

The loan agreement **must** include all items asked for in the statute. (See above.) The loan agreement does not have to follow a certain format; generally, if all the required information is listed, any format is acceptable.

Candidates or political committees that take out a loan for the campaign through a bank or other commercial lending institution must include a copy of the loan agreement executed with that bank or institution. Candidates should not take out loans which are partially for personal use and partially for the campaign. It is almost impossible to keep reporting straight in this case.

Any money a candidate contributes to his or her campaign committee with the hope of repayment must be treated as a loan and reported in this section. When a candidate determines that no further repayment can be expected, the loan can be reported as repaid in this section by entering the amount left to repay in the repayments column and reporting the same amount as a contribution from the candidate on Page 2. **These loans must be executed in writing. Caution: Candidates may not carry outstanding loans from one campaign to the next. Each campaign is separate. Funds from a current campaign cannot be used to repay a loan from a previous campaign.**

### How to report loans

1. Each loan for your campaign should be listed on a separate line. (Each time you loan money to the campaign or get a loan, it is considered to be a separate loan.) Include the following information on the form below:
  - a. loan(s) from prior reporting periods and the balance of each loan (Col. A.) If a payment was made on the loan, list that in Col. C. **Any loan that was repaid in previous reporting periods does not need to be listed.**
  - b. new loans, the amount (Col. B), any repayments (Col. C), and the balance (Col. D.)
2. Attach a copy of the loan agreement for each loan received during the reporting period.

## LOANS

(A copy of the loan agreement for each loan secured during this filing period must accompany this report)

Bank Loans: List name & address of financial institution Candidate or Candidate's Spouse Loans: List name, residence and mailing address of person(s) making or cosigning loan	Column A	Column B		Column C		Column D
	Balance of previous loan at end of period	Amount of new loan received during period		Repayments during period		Balance outstanding at end of period
	Amount	Date	Amount	Date	Amount	Amount
1. N/A	0.00		0.00		0.00	0.00
2.						
3.						
4.						
5.						
		<b>Loans Received</b>		<b>Repayment of Loans</b>		<b>Outstanding Loans</b>
<b>Totals:</b>		0.00		0.00		0.00

## ITEMIZED EXPENDITURES

(Itemize 3rd party expenditures/ reimbursements)

Check if additional pages have been attached.

Date	Name of Person or Vendor and Address	Purpose	Amount
	SEE ATTACHED		381.44

MAKE AS MANY COPIES OF THIS PAGE AS YOU NEED. **Total Expenditures: 381.44**



**HOSPAC**  
**2016 Post-General Report**  
**Includes October 24 - November 20, 2016**  
**Disbursements**

Tran. Date	Tran. Account Name	Tran. Account Address	City	St	Zip	Amount	Ref. #	Tran. Report Code	Desc.
10/25/2016	BB&T 2012	300 Summers St.	Charleston	WV	25301	\$234.78			Bank Fees
11/15/2016	BB&T 2012	300 Summers St.	Charleston	WV	25301	\$56.12			Bank Fees
10/31/2016	West Virginia Hospital Association	100 Association Drive	Charleston	WV	25311	\$90.54	14060		Postage
						<b>Total:</b>	<b>\$381.44</b>		

Receipt of a Transfer of Excess Funds

Check if additional pages have been attached.

Date	Candidate Committee Name and Year	Amount
	N/A	0.00
<b>Total Receipts of Transfers of Excess Funds:</b>		<b>0.00</b>

Disbursements of Excess Funds

Date	Name of candidate committee and election year disbursing excess funds	Purpose of Disbursement	Amount
	N/A	N/A	0.00
<b>Total Disbursements of Excess Funds:</b>			<b>0.00</b>

MAKE AS MANY COPIES OF THIS PAGE AS YOU NEED.

### UNPAID BILLS

Check if additional pages have been attached.

Date	Owed to Whom	Affiliated with what Company or Group	Purpose	Amount
	N/A	N/A	N/A	0.00

Total Unpaid Bills: 0.00

### OATH OR AFFIRMATION

I, Joseph M. Letnaunchyn, swear or affirm that the attached statement is true and correct, to the best of my knowledge, for all financial transactions occurring within the period covered by this statement, as required by West Virginia Code §3-8-5a.

*Joseph M. Letnaunchyn* Signature of Candidate, Financial Agent or Treasurer

Date 12/12, 2016

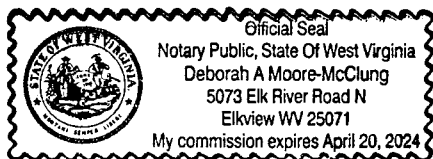

*Deborah A Moore McClung*  
*12/12/16*

Office Use Only

STATE OF WEST VIRGINIA  
SECRETARY OF STATE

2016 DEC 13 PM 2:48

Received By: \_\_\_\_\_

**CERTIFIED MAIL™**

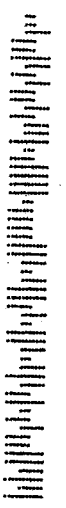

WEST VIRGINIA POLITICAL ACTION COMMITTEE  
on Drive  
West Virginia 25311-1571

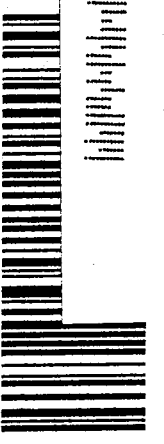

7012 2920 0001 2093 1430



UNITED STATES POSTAGE  
02 1P  
\$ 004.870  
PITNEY BOWES  
0000861294 DEC 12 2016  
MAILED FROM ZIP CODE 25311

*[Handwritten signature: West Virginia Secretary of State]*

West Virginia Secretary of State  
Elections Division  
Building 1, Suite 157-K  
1900 Kanawha Blvd., East  
Charleston, WV 25305

DEC 13 2016

*[Handwritten initials: WVS]*