

# State of West Virginia Campaign Financial Statement (Long Form) in Relation to the 2016 Election Year

<b>Candidate or Committee Name</b> Roofers' Political Education and Legislative Fund		<b>Candidate or Committee's Treasurer</b> Mr. Robert J. Danley	
<b>Political Party (for candidates)</b>		<b>Treasurer's Mailing Address (Street, Route or P.O. Box)</b> 1660 L Street, N.W., Suite 800	
<b>Office Sought (for candidates)</b>	<b>District/Division</b>	<b>City, State, Zip Code</b> Washington, DC 20036-5646	<b>Daytime Phone #</b> (202) 463-7663

### Election Cycle Reporting Period (check one):

<input type="checkbox"/> <b>Primary - First Report</b> Due March 28-April 1, 2016	<input type="checkbox"/> <b>Pre-Primary Report</b> Due April 25-29, 2016	<input type="checkbox"/> <b>Post-Primary Report</b> Due May 23-June 21, 2016
<input checked="" type="checkbox"/> <b>General - First Report</b> Due September 28-30, 2016	<input type="checkbox"/> <b>Pre-General Report</b> Due October 24-28, 2016	<input type="checkbox"/> <b>Post-General Report</b> Due Nov. 21-Dec. 19, 2016

### Check if Applicable:

**Amended Report**  
You must also check box of appropriate reporting period

**Final Report**  
Zero balance required. PAC must also file Form F-6 Dissolution

### Non-Election Cycle Reporting Period:

**Annual Report Due In \_\_\_\_\_ Calendar Year**  
Due last Saturday in March or within 6 days thereafter

## REPORT TOTALS

*Fill in totals at the completion of the report.*

### RECEIPTS OF FUNDS:

Totals for this Period

Contributions	\$18,878.75
Monetary Contributions from all Fund-Raising Events (Page 4)	+ \$0.00
Receipt of a Transfer of Excess Funds (Page 8)	+ \$0.00
<b>Total Monetary Contributions:</b>	<b>= \$18,878.75</b>
In-Kind Contributions (Page 5)	+ \$0.00
<b>Total Contributions:</b>	<b>= \$18,878.75</b>

Other Income (Page 5)	\$29,192.85
Loans Received (Page 6)	+ \$0.00
<b>Total Other Income:</b>	<b>= \$29,192.85</b>

### OUTSTANDING LOANS & DEBTS:

Unpaid Bills (Page 9)	\$0.00
Outstanding Loans (Page 6)	+ \$0.00
<b>Total Debts:</b>	<b>= \$0.00</b>

### CASH BALANCE SUMMARY

Beginning Balance (ending balance from previous report)	\$951,288.08
<b>Total Monetary Contributions</b>	<b>+ \$18,878.75</b>
<b>Total Other Income</b>	<b>+ \$29,192.85</b>
<b>Subtotal: a.</b>	<b>= \$999,359.68</b>

<b>Total Expenditures (Page 7)</b>	<b>\$99,063.20</b>
<b>Total Disbursements of Excess Funds (Page 8)</b>	<b>+ \$0.00</b>
<b>Repayment of Loans (Page 6)</b>	<b>+ \$0.00</b>
<b>Subtotal: b.</b>	<b>= \$99,063.20</b>

<b>Ending Balance: (Subtotal a. - Subtotal b.)</b>	<b>= \$900,296.48</b>
<i>*Cannot be negative balance</i>	

**TOTAL CONTRIBUTIONS  
ELECTION YEAR-TO-DATE**  
(Add total contributions from all reports)

\$95,721.50

**TOTAL EXPENDITURES  
ELECTION YEAR-TO-DATE**  
(Add total expenditures from all reports)

\$246,116.40



**CONTRIBUTIONS  
\$250 OR MORE**

*Check if additional pages  
have been attached.*

DATE	INDIVIDUAL CONTRIBUTOR OR COMMITTEE'S NAME	AMOUNT
	Full Name: Address: (residential and mailing if they are different) Contributor's job: (individual contributor only) Where contributor works: (individual contributor only) Affiliation: (political committee only)	N/A
	Full Name: Address: (residential and mailing if they are different) Contributor's job: (individual contributor only) Where contributor works: (individual contributor only) Affiliation: (political committee only)	
	Full Name: Address: (residential and mailing if they are different) Contributor's job: (individual contributor only) Where contributor works: (individual contributor only) Affiliation: (political committee only)	
	Full Name: Address: (residential and mailing if they are different) Contributor's job: (individual contributor only) Where contributor works: (individual contributor only) Affiliation: (political committee only)	
	Full Name: Address: (residential and mailing if they are different) Contributor's job: (individual contributor only) Where contributor works: (individual contributor only) Affiliation: (political committee only)	
	Full Name: Address: (residential and mailing if they are different) Contributor's job: (individual contributor only) Where contributor works: (individual contributor only) Affiliation: (political committee only)	
	Full Name: Address: (residential and mailing if they are different) Contributor's job: (individual contributor only) Where contributor works: (individual contributor only) Affiliation: (political committee only)	

**MAKE AS MANY COPIES  
OF THIS PAGE AS YOU NEED**

Subtotal of all contributions of \$250 or more

Subtotal of all contributions of less than \$250 (From page 2)

**Total Contributions:**

+	
=	

# FUND-RAISING EVENTS

Check if additional pages have been attached.

All monetary contributions received at a fundraiser must be reported in the Event Summary below. If contributor's name and amount are not listed, the contribution must be turned over to the West Virginia General Revenue Fund.

The only exception to this rule may apply to political party executive committees. (WV Code §3-8-5a)

## EVENT SUMMARY

Date of Event _____	<b>Total Monetary Contributions:</b> <b>Total Expenditures:</b> (Itemized on page 7) -  <b>NET RECEIPTS:</b> =  <b>Total In-Kind Contributions</b> <b>Related to the Fund-raiser</b> (Itemized on page 5.)	
Type of Event _____		
Name of Place Held _____		
Address of Place Held _____		

### Contributors of \$250 or less

### Contributors of more than \$250

Date	Full Name	Amount	Date	Full Name: Address: (residential and mailing if they are different)	Amount
	N/A			Contributor's job: (Individual only)	
				Where contributor works: (Individual only)	
				Affiliation: (Political committee only)	
				Full Name: Address: (residential and mailing if they are different)	
				Contributor's job: (Individual only)	
				Where contributor works: (Individual only)	
				Affiliation: (Political committee only)	
				Full Name: Address: (residential and mailing if they are different)	
				Contributor's job: (Individual only)	
				Where contributor works: (Individual only)	
				Affiliation: (Political committee only)	
				Full Name: Address: (residential and mailing if they are different)	
				Contributor's job: (Individual only)	
				Where contributor works: (Individual only)	
				Affiliation: (Political committee only)	
Subtotal of contributors of \$250.00 or less:			Subtotal of contributors of more than \$250:		
			Subtotal of contributors of \$250 or less:		+
			Total Contributions:		

MAKE COPIES OF THIS PAGE TO LIST ADDITIONAL CONTRIBUTIONS. ATTACH ADDITIONAL PAGES TO REPORT.

**OTHER INCOME: INTEREST, REFUNDS, MISCELLANEOUS RECEIPTS**

Date	Source of Income	Type of Receipt	Amount
05/31/2016	SunTrust Bank 1445 New York Ave., N.W. Washington, DC 20005-2108	Interest on RPELF Checking Account	\$3.17
05/31/2016	SunTrust Investment Services Inc. P.O. Box 596 Richmond, VA 23286-0388	Dividends	\$1,124.07
06/30/2016	SunTrust Bank 1445 New York Ave., N.W. Washington, DC 20005-2108	Interest on RPELF Checking Account	\$2.98
06/30/2016	SunTrust Investment Services Inc. P.O. Box 596 Richmond, VA 23286-0388	Dividends	\$1,004.69

Total Other Income:

--

Check if additional pages have been attached.

**IN-KIND CONTRIBUTIONS**

Date	Name and Contributor Information	Description of Contribution	Market Value
	N/A		

MAKE AS MANY COPIES OF THIS PAGE AS YOU NEED.

Total In-Kind Contributions:

\$0.00
--------

**OTHER INCOME: INTEREST, REFUNDS, MISCELLANEOUS RECEIPTS**

Date	Source of Income	Type of Receipt	Amount
07/31/2016	SunTrust Bank 1445 New York Ave., N.W. Washington, DC 20005-2108	Interest on RPELF Checking Account	\$2.50
07/31/2016	SunTrust Investment Services Inc. P.O. Box 596 Richmond, VA 23286-0388	Dividends	\$997.15
08/04/2016	SunTrust Investment Services Inc. P.O. Box 596 Richmond, VA 23286-0388	Transfer from Money Market Fund	\$25,000.00
08/31/2016	SunTrust Bank 1445 New York Ave., N.W. Washington, DC 20005-2108	Interest on RPELF Checking Account	\$2.05

**Total Other Income:**

--

*Check if additional pages have been attached.*

**IN-KIND CONTRIBUTIONS**

Date	Name and Contributor Information	Description of Contribution	Market Value

**MAKE AS MANY COPIES OF THIS PAGE AS YOU NEED.**

**Total In-Kind Contributions:**

\$0.00
--------

**OTHER INCOME: INTEREST, REFUNDS, MISCELLANEOUS RECEIPTS**

Date	Source of Income	Type of Receipt	Amount
08/31/2016	SunTrust Investment Services Inc. P.O. Box 596 Richmond, VA 23286-0388	Dividends	\$1,056.24

**Total Other Income:** \$29,192.85

*Check if additional pages have been attached.*

**IN-KIND CONTRIBUTIONS**

Date	Name and Contributor Information	Description of Contribution	Market Value

**MAKE AS MANY COPIES OF THIS PAGE AS YOU NEED.**

**Total In-Kind Contributions:** \$0.00

# LOANS

Check if additional pages have been attached.

**West Virginia Code: §3-8-5f. Loans to candidates, organizations or persons for election purposes.**

*"Every candidate, financial agent, person or association of persons or organization advocating or opposing the nomination or election of any candidate or the passage or defeat of any issue or item to be voted upon may not receive any money or any other thing of value toward election expenses except from the candidate, his or her spouse or a lending institution. All loans shall be evidenced by a written agreement executed by the lender, whether the candidate, his or her spouse, or the lending institution. Such agreement shall state the date and amount of the loan, the terms, including interest and repayment schedule, and a description of the collateral, if any, and the full names and addresses of all parties to the agreement. A copy of the agreement shall be filed with the financial statement next required after the loan is executed."*

The loan agreement must include all items asked for in the statute. (See above.) The loan agreement does not have to follow a certain format; generally, if all the required information is listed, any format is acceptable. Candidates or political committees that take out a loan for the campaign through a bank or other commercial lending institution must include a copy of the loan agreement executed with that bank or institution. Candidates should not take out loans which are partially for personal use and partially for the campaign. It is almost impossible to keep reporting straight in this case. Any money a candidate contributes to his or her campaign committee with the hope of repayment must be treated as a loan and reported in this section. When a candidate determines that no further repayment can be expected, the loan can be reported as repaid in this section by entering the amount left to repay in the repayments column and reporting the same amount as a contribution from the candidate on Page 2. **These loans must be executed in writing. Caution: Candidates may not carry outstanding loans from one campaign to the next. Each campaign is separate. Funds from a current campaign cannot be used to repay a loan from a previous campaign.**

### How to report loans

1. Each loan for your campaign should be listed on a separate line. (Each time you loan money to the campaign or get a loan, it is considered to be a separate loan.) Include the following information on the form below:
  - a. loan(s) from prior reporting periods and the balance of each loan (Col. A.) If a payment was made on the loan, list that in Col. C. **Any loan that was repaid in previous reporting periods does not need to be listed.**
  - b. new loans, the amount (Col. B), any repayments (Col. C), and the balance (Col. D.)
2. **Attach a copy of the loan agreement for each loan received during the reporting period.**

## LOANS

(A copy of the loan agreement for each loan secured during this filing period must accompany this report)

Bank Loans: List name & address of financial institution Candidate or Candidate's Spouse Loans: List name, residence and mailing address of person(s) making or cosigning loan	Column A	Column B		Column C		Column D
	Balance of previous loan at end of period	Amount of new loan received during period		Repayments during period		Balance outstanding at end of period
	Amount	Date	Amount	Date	Amount	Amount
1. N/A						
2.						
3.						
4.						
5.						
				<b>Loans Received</b>	<b>Repayment of Loans</b>	<b>Outstanding Loans</b>
<b>Totals:</b>						



**ITEMIZED EXPENDITURES**  
(Itemize 3rd party expenditures/ reimbursements)

Check if additional pages  
have been attached.

Date	Name of Person or Vendor and Address	Purpose	Amount
05/31/2016	SunTrust Investment Services Inc. P.O. Box 596 Richmond, VA 23286-0388	Investment Account Annual Fee	\$150.00
06/01/2016	United Union of Roofers General Fund 1660 L St., N.W., Suite 800 Washington, DC 20036-5646	Admin. Expenses for April, May, June 2016	\$4,050.00
06/01/2016	D.C. Treasurer DC Office of Tax and Revenue Washington, DC 20090-6019	June Estimated State Tax F.Y.E. 6/30/16	\$220.00
06/20/2016	Re-Elect Jack Yost for Senate Committee 1413 Pleasant Avenue Wellsburg, WV 26070	Campaign Contribution	\$500.00
07/12/2016	United Union of Roofers Polit Ed & Leg Fund - Iowa 750 - 49th Street Marion, IA 52302	Transfer	\$7,500.00
07/12/2016	Committee to Elect Scott Brewer P.O. Box 965 New Haven, WV 25265	Campaign Contribution	\$1,000.00
07/12/2016	Glenn Jeffries for State Senate 4706 Stauton Avenue Charleston, WV 25304	Campaign Contribution	\$1,000.00
07/12/2016	Brian Prim for West Virginia 3825 Teays Valley Road, Suite 200 Hurricane, WV 25526	Campaign Contribution	\$1,000.00
07/14/2016	United Union of Roofers, W&AW PELF of Missouri Roofers Local No. 20 Raytown, MO 64133	Transfer	\$20,000.00
07/18/2016	Mid-States District Council of Roofers PCE 4652 Lewis Avenue Toledo, OH 43612	Transfer	\$7,000.00
07/18/2016	AFL-CIO Secretary-Treasurer Union Veterans Council Washington, DC 20006	Annual Dues	\$5,000.00
07/19/2016	Cision US Inc. P.O. Box 417215 Boston, MA 02241-7215	PAC Management Software Renewal	\$16,243.20
07/20/2016	Committee to elect Grayson for State Senate 2016 1543 N. Coast Highway Laguna Beach, CA 92651	Campaign Contribution	\$500.00
07/20/2016	Newman for State Senate 2016 235 E. Broadway, Suite 624 Long Beach, CA 90802	Campaign Contribution	\$500.00

**MAKE AS MANY COPIES  
OF THIS PAGE AS YOU NEED.**

**Total Expenditures:**

--

**ITEMIZED EXPENDITURES**  
(Itemize 3rd party expenditures/ reimbursements)

Check if additional pages  
have been attached.

Date	Name of Person or Vendor and Address	Purpose	Amount
07/20/2016	Mike Goode for State Senate P.O. Box 5147 Beckley, WV 25801	Campaign Contribution	\$1,000.00
07/20/2016	Richard Ojeda for State Senate P.O. Box 654 Holden, WV 26525	Campaign Contribution	\$1,000.00
07/20/2016	Committee to Elect Dave Perry 321 Summerlee Ave. Oakhill, WV 25901	Campaign Contribution	\$1,000.00
07/20/2016	Friends of Corey Palumbo 1206 Williamsburg Way Charleston, WV 25314	Campaign Contribution	\$1,000.00
07/21/2016	Committee of Lisa Zukoff 78 Lynn Drive Moundsville, WV 26041	Campaign Contribution	\$1,000.00
08/02/2016	Friends for Susana Mendoza 4044 N. Lincoln Avenue #520 Chicago, IL 60618	Campaign Contribution	\$1,000.00
09/01/2016	United Union of Roofers General Fund 1660 L St., N.W., Suite 800 Washington, DC 20036-5646	Admin. Expenses for July, Aug., Sept. 2016	\$4,050.00
09/01/2016	Storch for WV House Nancy Gwynn, Treasurer Wheeling, WV 26003	Campaign Contribution	\$500.00
09/01/2016	Fluharty for WV House 2518 Warwood Avenue Wheeling, WV 26003	Campaign Contribution	\$500.00
09/01/2016	Friends of Phil Diserio 866 Donegal Drive West Follansbee, WV 26037	Campaign Contribution	\$600.00
09/01/2016	Justice for Governor P.O. Box 40027 Charleston, WV 25364	Campaign Contribution	\$1,000.00
09/06/2016	Committee to Elect Larry Seaquist Education Leader P.O. Box 821 Gig Harbor, WA 98335	Campaign Contribution	\$500.00
09/06/2016	Citizens to Elect Rick Talbert 238 East 50th Street Tacoma, WA 98404	Campaign Contribution	\$500.00
09/06/2016	Candace Mumm for County Commissioner P.O. Box 18526 Spokane, WA 99228	Campaign Contribution	\$300.00

**MAKE AS MANY COPIES  
OF THIS PAGE AS YOU NEED.**

**Total Expenditures:**

--

**ITEMIZED EXPENDITURES**  
(Itemize 3rd party expenditures/ reimbursements)

Check if additional pages  
have been attached.

Date	Name of Person or Vendor and Address	Purpose	Amount
09/07/2016	Committee to Elect Catherine Pugh for Mayor 326 St. Park Place Baltimore, MD 21202	Campaign Contribution	\$1,000.00
09/08/2016	Bennett for Senate P.O. Box 1383 Champaign, IL 61824	Campaign Contribution	\$500.00
09/08/2016	Friends of John Bradley P.O. Drawer 488 Marion, IL 62959	Campaign Contribution	\$400.00
09/08/2016	Gary Forby Campaign Fund P.O. Box 966 Benton, IL 62812-0966	Campaign Contribution	\$750.00
09/08/2016	Friends of Mike Halpin P.O. Box 6937 Rock Island, IL 61204-6937	Campaign Contribution	\$300.00
09/08/2016	Committee to Elect Jay Hoffman P.O. Box 23738 Belleville, IL 62223	Campaign Contribution	\$750.00
09/08/2016	Brandon Phelps for State Representative P.O. Box 401 Harrisburg, IL 62946-0401	Campaign Contribution	\$500.00
09/08/2016	Friends for Sheila Simon P.O. Box 814 Carbondale, IL 62903	Campaign Contribution	\$300.00
09/08/2016	Mike Smiddy for State Representative P.O. Box 171 Hillsdale, IL 61257-0171	Campaign Contribution	\$500.00
09/09/2016	John Alpay for College Board 208 Corte Tierra Cielo San Clemente, CA 92673	Campaign Contribution	\$400.00
09/09/2016	Alvarez for College Board 2016 1012 Freeman Street Santa Ana, CA 92703	Campaign Contribution	\$500.00
09/09/2016	Blair for Mission Viejo 28121 Cascabel Mission Viejo, CA 92692	Campaign Contribution	\$400.00
09/09/2016	Brandman for City Council, District 3 - 2016 174 W. Lincoln Ave., #109 Anaheim, CA 92805	Campaign Contribution	\$500.00
09/09/2016	Joe Carchio for City Council 412 Olive Ave., #138 Huntington Beach, CA 92648	Campaign Contribution	\$400.00

**MAKE AS MANY COPIES  
OF THIS PAGE AS YOU NEED.**

**Total Expenditures:**

--

**ITEMIZED EXPENDITURES**  
(Itemize 3rd party expenditures/ reimbursements)

Check if additional pages have been attached.

Date	Name of Person or Vendor and Address	Purpose	Amount
09/09/2016	Clark for City Council 2016 235 E. Broadway, Suite 624 Long Beach, CA 90802	Campaign Contribution	\$400.00
09/09/2016	Sergio Contreras for City Council 2016 13291 Jasperson Way Westminster, CA 92683	Campaign Contribution	\$500.00
09/09/2016	Melissa Fox for Irvine City Council 12142 Culver Dr., A248 Irvine, CA 92604	Campaign Contribution	\$400.00
09/09/2016	Mary Ann Gaido for Mayor 2016 14252 Culver Dr., Suite A-448 Irvine, CA 92604	Campaign Contribution	\$400.00
09/09/2016	Demian Garcia-Monroy for Garden Grove City Council 11611 Candy Lane Garden Grove, CA 92840	Campaign Contribution	\$400.00
09/09/2016	Sandy Genis for Costa Mesa City Council 2016 1586 Myrtlewood Costa Mesa, CA 92626	Campaign Contribution	\$400.00
09/09/2016	Elizabeth Gonzalez for Centralia School District B 6812 Via Media Circle Buena Park, CA 90620	Campaign Contribution	\$400.00
09/09/2016	Zeke Hernandez for RSCCD Trustee 1238 W. Chestnut Ave. Santa Ana, CA 92703	Campaign Contribution	\$500.00
09/09/2016	Jay Humphrey for City Council 2016 1620 Sandalwood Street Costa Mesa, CA 92626	Campaign Contribution	\$400.00
09/09/2016	Kring for City Council P.O. Box 8712 Anaheim, CA 92812-8712	Campaign Contribution	\$500.00
09/09/2016	Leonard Lahtinen for Anaheim City Council 2016 2731 W. Savoy Place Anaheim, CA 92804	Campaign Contribution	\$500.00
09/09/2016	Michele Martinez for Supervisor 2016 525 E. Seaside Way, Suite 101-C Long Beach, CA 90802	Campaign Contribution	\$500.00
09/09/2016	Art Montez for NOCCCD Board of Trustees 2016 8283 Mulberry Avenue Buena Park, CA 90620	Campaign Contribution	\$400.00
09/09/2016	Kim Nguyen for Garden Grove City Council 2016 12152 Adrian St., #8-202 Garden Grove, CA 92840	Campaign Contribution	\$500.00

**MAKE AS MANY COPIES  
OF THIS PAGE AS YOU NEED.**

**Total Expenditures:**

--

**ITEMIZED EXPENDITURES**  
 (Itemize 3rd party expenditures/ reimbursements)

Check if additional pages  
 have been attached.

Date	Name of Person or Vendor and Address	Purpose	Amount
09/09/2016	Friends of Trustee Jerry Patterson 2016 9185 Caladium Fountain Valley, CA 92708	Campaign Contribution	\$500.00
09/09/2016	Re-Elect Jamison Power to Westminster School Board 8372 Torchwood Circle Westminster, CA 92683	Campaign Contribution	\$400.00
09/09/2016	Lorraine Prinsky for Trustee 2016 5402 Barwood Drive Huntington Beach, CA 92649	Campaign Contribution	\$500.00
09/09/2016	Roman Reyna for Santa Ana City Council 2016 2205 W. 7th Street Santa Ana, CA 92703	Campaign Contribution	\$400.00
09/09/2016	Friends of Councilman Vicente Sarmiento 2016 1617 E. Fourth Street Santa Ana, CA 92701	Campaign Contribution	\$500.00
09/09/2016	John Stephens for Costa Mesa City Council 2016 2004 N. Capella Ct. Costa Mesa, CA 92626	Campaign Contribution	\$400.00
09/14/2016	Bruce Bauer for Santa Ana Unified School District 1409 E. Century Drive Orange, CA 92866	Campaign Contribution	\$500.00
09/23/2016	Friends of Christine Benson 2235 Delaney Drive Ottawa, IL 61342	Campaign Contribution	\$300.00
09/23/2016	Committee to Elect Jennifer Bertino-Tarrant 900 Plainfield Joliet, IL 60435	Campaign Contribution	\$500.00
09/23/2016	Citizens for Castro P.O. Box 1506 Elgin, IL 60121	Campaign Contribution	\$300.00
09/23/2016	Friends of Kate Cloonen 2593 Bluff Drive Kankakee, IL 60901	Campaign Contribution	\$500.00
09/23/2016	Friends of Tom Cullerton P.O. Box 7304 Villa Park, IL 60181	Campaign Contribution	\$750.00
09/23/2016	Greg for Illinois 445 Austin Downers Grove, IL 60515	Campaign Contribution	\$500.00
09/23/2016	Friends of Stephanie Kifowit P.O. Box 1414 Aurora, IL 60507	Campaign Contribution	\$500.00

**MAKE AS MANY COPIES  
 OF THIS PAGE AS YOU NEED.**

**Total Expenditures:**

--



**Receipt of a Transfer of Excess Funds**

*Check if additional pages have been attached.*

Date	Candidate Committee Name and Year	Amount
	N/A	
<b>Total Receipts of Transfers of Excess Funds:</b>		

**Disbursements of Excess Funds**

Date	Name of candidate committee and election year disbursing excess funds	Purpose of Disbursement	Amount
	N/A		
<b>Total Disbursements of Excess Funds:</b>			

**MAKE AS MANY COPIES OF THIS PAGE AS YOU NEED.**

UNPAID BILLS

Check if additional pages have been attached.

Date	Owed to Whom	Affiliated with what Company or Group	Purpose	Amount
		N/A		

Total Unpaid Bills:

OATH OR AFFIRMATION

I, Robert Danley, swear or affirm that the attached statement is true and correct, to the best of my knowledge, for all financial transactions occurring within the period covered by this statement, as required by West Virginia Code §3-8-5a.

*Robert Danley*

Signature of Candidate, Financial Agent or Treasurer

Date September 29, 2016

Office Use Only

SECRETARY OF STATE  
STATE OF WEST VIRGINIA

Received by: \_\_\_\_\_

2016 OCT -3 PM 1:04

RECEIVED



UNITED STATES POSTAGE



02 1M  
0004248847  
\$01.57°  
SEP 29 2016  
MAILED FROM ZIP CODE 20036

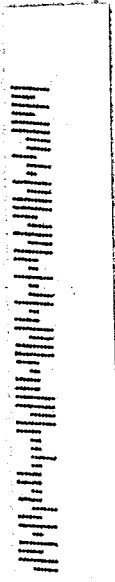

**United of Roofers,  
Waterproofer, & Allied Workers**

1660 L Street, N.W., Suite 800 Washington, D.C. 20036-5646

To

Secretary of State  
Elections Division  
Building 1, Suite 157-K  
1900 Kanawha Blvd. East  
Charleston, WV 25305-0770